RIL 1, 1913.—[PART II.]

Models for men of regular, stout, slim and short proportions.

ife Suits

wn to Get One of tra Pair of Trousers?

d the value of this mighty and think—the same ma- tra pair of trousers — the e are 18 different patterns e up-to-date in every detail every suit is guaranteed to

Suits $15

ousers

let us try a suit over your he suits are worth far more As to fit, Hamburger's is right—until it fits the way

e cheviots, gray, brown and d brown tweeds, checks and by mail—we will make free thin a hundred miles of Los

OF SILKS

ast, B. Hart & Bros., San Fran- expense of moving their unsold out at but a fraction of their patterns and shades came to

1.33

housand yards in this sale at a saving: vy, golden brown, Copenhagen, cream

SILKS, 26-INCH, 49c

variety! Yes, a wonder diversity of color-combinations; navy, brown, rose en grounds, with stripes, figures and ts. Usually $1.00; in this sale at 49c.

Now

t., April 5

vidend

ill go to $3.00 Satur- n each hundred, will April 30th and will dividend to be paid

uilders" stock will be st. If you are going

t Will Soon —Buy Now

Agency" lders"

dway House

INJECTION BROU

Gives Prompt and Effectual Relief without inconvenience, in the MOST OBSTINATE CASES No other treatment required. SOLD BY ALL DRUGGISTS.

In Three Parts—38 Pages.

PART 1—TELEGRAPH SHEET—18 Pages

The Times

LOS ANGELES 1781 1913

For Liberty under Law, Equal Rights and Industrial Freedom

WEDNESDAY MORNING, APRIL 2, 1913.

PRICE 5c: Yearly, $3; Monthly, 15 Cents, postpaid. Delivered, average cost per copy, 3½ Cts.

Brek-e-kek-ko-ax.

OVATION FOR TAFT.

Yale Men Make Him Feel Young.

"I Come to Preserve that Part of the Nation Worth Preserving," He Says.

Ex-President Returns to His Alma Mater to Work in the Ranks.

Student Testimonial to His Wife Is a Huge Bunch of Violets.

[BY A. P. NIGHT WIRE TO THE TIMES.]

NEW HAVEN (Ct.) April 1.—Undergraduate Yale welcomed former President William Howard Taft back to his alma mater today. It is doubtful that Mr. Taft ever received a more cordial welcome. Practically the entire student body, 3000 strong, reinforced by a band, was at the station when Mr. Taft and his party arrived. Capt. Spalding of last year's football team presented Mrs. Taft with a great bouquet of violets.

A moment later Yale's famous "Bulldog" cheer with nine "Tafts" added roared from 3000 throats. Both Mr. and Mrs. Taft were deeply moved by the reception. As the demonstration grew, Mr. Taft smiled broadly and doffed his hat in acknowledgment.

Escorted by the "Y" men of the athletic teams and a bulldog straining at a leash, the procession went to the campus.

Mr. and Mrs. Taft, with a delegation of the faculty, followed in an automobile. All along the line the ex-President and Mrs. Taft were given a continuous ovation.

TAFT SPEAKS.

Mr. Taft was escorted to a balcony in Memorial Hall. Visibly affected, he said:

"Men of Yale: You will believe me when I tell you that I am greatly touched by this student reception.

"When it was suggested to me, I deprecated it and thought it might be better to defer it until I took my departure, but as I hope that may be indefinitely postponed and as I hope that Mrs. Taft and I are to become permanent residents of this city and members of the faculty of Yale, I thought it was best to take what was coming to me at first.

"You may have heard more or less discussion when the Presidents of the United States are retired—voluntarily or otherwise—as to what should be done with them. When I took inventory all I had was a somewhat tarnished reputation as a lawyer; a profession that I had abandoned thirty years ago, but at the suggestion of President Hadley it was decided that what little law I have left might be put into practice here, and I am here again to become an active Yale man.

"Men of Yale, as I hear your cheers and songs, I feel young again—as if I have shed some of my years. All this may seem egotistical to you, but I come here, wanting to help the

(Continued on Seventh Page.)

JUDGE TO BUY HIS OWN FLAG.

Court Saves County Board from Jail Who Defied Seattle Jurist.

[A. P. NIGHT WIRE TO THE TIMES.]

SEATTLE (Wash.) April 1.—The county commissioners will not be sent to jail tomorrow for their refusal to buy a large American flag for the courtroom of Superior Judge John E. Humphries. This was decided tonight when Justice George E. Morris of the State Supreme Court issued an alternative writ of prohibition preventing Judge Humphries from enforcing his order committing the three commissioners to jail if they did not produce the flag tomorrow morning. The writ of prohibition was made returnable April 11, when arguments will be heard on a motion to make it permanent.

Dynastic.

SUCCESSOR TO MORGAN

Baker Inherits the Money Crown.

Right Hand Man of the Late Financier Is Acclaimed King by Wall Street.

Orders Issued in Rome for a Simple Funeral Service to Be Held Today.

Cable Reports Intimate that the Great Captain of Industry Died of Cancer.

[BY FEDERAL (WIRELESS) LINE TO THE TIMES.]

NEW YORK BUREAU OF THE TIMES, April 1.—[Special Dispatch.] Even the passing of so great a figure as that of J. P. Morgan stops Wall street but a short time. There were two subjects occupying the minds of the men of the street today beyond all others. What was the extent of Morgan's fortune and who will succeed to his place of power in the world of American finance?

On the first question there is a wide variance of opinion. Morgan was an enormous money-maker. Millions were his counters in the great game, but how many of these millions remained with him no one knows; at least no one who might know will hazard an opinion. So, until the State appraisers wind up his estate one man's guess at the Morgan fortune is as good as another's.

The answer to the second question is more easy. George F. Baker, according to common consent, succeeds to the crown of the kingdom of money. Baker was Morgan's right-hand man in practically all the great coups which established his fame and his title. He is enormously rich, second only to Morgan in his grasp of the fundamentals of finance, a silent, forceful man who does things. He is an old man and may refuse to take up the burden imposed by assuming the mantle of Morgan for more than time enough to tide over affairs and give some younger man the opportunity to demonstrate his capacity for leadership. But that Baker is now dictator no one in Wall street will question.

J. P. Morgan, Jr., today received from his brother-in-law, Herbert L. Satterlee, in Rome, a lengthy cablegram sent in code and giving at length the details of his father's illness and death. Its translation was immediately begun.

A conference at which members of the Morgan family were present was held this afternoon to make funeral arrangements. Funeral services will probably be held at the Cathedral of St. John the Divine and interment will be at Cedar Hill Cemetery, Hartford, where the family plot is located. Bishop Greer will officiate.

MORGAN'S DEATH DUE TO CANCER.

(By Atlantic Cable and by Federal (Wireless) Line Overland to The Times.)

ROME, April 1.—[Special Dispatch.] Doctors have made a post-mortem examination of J. Pierpont Morgan's body, but the result has not been made public. The correspondent of The Times is informed by one of the attendants of the Italian embalmer, Joseph Funari, that the medical men found that the financier was afflicted with cancer of the stomach. This had not been suspected by the physicians who diagnosed the trouble as exhaustion of the brain, while as a matter of fact the extreme weakness and other symptoms of the illness resulted from the cancer.

MORGAN'S FUNERAL TODAY.

Relatives, Friends and Ambassador O'Brien Will Attend Simple Ceremony in Rome Hotel.

[BY CABLE AND A. P. TO THE TIMES.]

ROME, April 1.—A simple funeral service will be held over the body of J. P. Morgan tomorrow. The service will take place in the room at the hotel where the body now rests surrounded by great masses of flowers.

Only relatives, intimate friends of the family and the American Ambassador, Thomas J. O'Brien, and Mrs. O'Brien, will attend the service, which will be conducted by the Rev. Mr. Nelson of the American church.

The death of Mr. Morgan has caused an impression which has become profound as time passes. Everywhere flags are flying at half-mast. This is particularly noticeable over the art institutions in which Mr. Morgan had taken so deep an interest.

TO ANNOUNCE PLANS LATER.

J. P. MORGAN IS RETICENT.

[BY A. P. NIGHT WIRE TO THE TIMES.]

NEW YORK, April 1.—Members of the late J. P. Morgan's household were not ready tonight to make any announcement of plans for his funeral. J. P. Morgan did not go to his offices today. He said tonight that not even the tentative plans for the obsequies had been made and that it might be some time before the funeral arrangements were completed.

SAN FRANCISCO'S BIG FUND

SAN FRANCISCO, April 1.—[By A. P. Night Wire.] Subscriptions here to the relief of sufferers in the Ohio and Indiana floods reached $30,000 tonight.

SUNDAY BASEBALL WINS OUT.

Every Nebraska Municipality that Holds an Election Declares in Favor of National Sport on Sabbath.

[BY A. P. NIGHT WIRE TO THE TIMES.]

OMAHA (Neb.) April 1.—Municipal elections were held today in all Nebraska cities and towns aside from Omaha and Lincoln. Sunday baseball, which was made an issue, won out in every instance.

George F. Baker,

New York banker and right-hand man of the late J. P. Morgan, whom Wall street acclaims as successor to Morgan in the dynasty of finance.

HUERTA AND DIAZ AT PEACE.

Mexican Consul at New Orleans Denies There Is Friction Between Them.

[BY A. P. DAY WIRE TO THE TIMES.]

NEW ORLEANS, April 1.—Official denial of the existence of any political difficulties between President Huerta and Gen. Felix Diaz was received today by Dr. Ornelas, Consul-General of Mexico at New Orleans. The two leaders are in complete harmony, the dispatch adds, and assertions of estrangement should be treated as "inventions directed to prejudice public opinion."

Reform as Negation.

SULZER GRILLED.

Motion Offered to Investigate Him.

Legislature Hears He Made a Lot of Ante-election Promises to Laborites.

Is Alleged to Have Pledged Signature of Fullerew Bill Far in Advance.

New York Senator Accused by the Governor Refuses to Resign Office.

[BY A. P. NIGHT WIRE TO THE TIMES.]

ALBANY (N. Y.) April 1.—Gov. Sulzer's alleged pre-election promises may be investigated by the Legislature. Republican Leader Brown introduced today in the Senate a resolution requesting the Senate Judiciary Committee to "determine what, if any, action should be taken" in relation to a published letter in which the Governor was quoted as having promised that, if elected, he would "sign the full crew" bill, and "aid in securing its passage." The resolution was offered to the Judiciary Committee.

Earlier in the day Gov. Sulzer had denied having made such a promise.

SULZER'S ALLEGED PROMISE.

The letter which was responsible for the resolution is credited to John Fitzgibbons, a legislative representative of the Brotherhood of Railroad Trainmen. In the communication, dated November 3, 1912, and directed to "the officers and members of the Brotherhood of Railroad Trainmen of New York State," Mr. Fitzgibbons is credited with having written that in addition to promising to sign the full crew bill and aid in its passage, the Governor had said:

"I would come out openly for the bill, but if I did, the railroads would contribute a barrel of money to defeat it."

SUBJECT FOR INQUIRY.

"The fact that the Governor signed on Saturday the bill which will take about $2,000,000 annually out of the treasuries of the railroads and put it in the pockets of a certain class of workers," said Brown, introducing the resolution, "and the fact that the Governor is alleged to have promised to sign the bill if elected strike me as proper subjects for inquiry by the Senate Judiciary Committee."

REFUSES TO RESIGN AND DEFIES SULZER.

[BY A. P. NIGHT WIRE TO THE TIMES.]

ALBANY (N. Y.) April 1.—Accused of attempted extortion by George H. Kendall, president of the New York Bank Note Company, Senator Stephen J. Stilwell of New York refused today to resign at the suggestion of Gov. Sulzer. He demanded a thorough investigation of the charges. The Senate ordered an inquiry.

Senator Stilwell, who is chairman of the Codes Committee, introduced, among other stock exchange reform measures, a bill designed to relieve the New York Bank Note Company from alleged discrimination on the part of the New York Stock Exchange, which, it is claimed, has refused to list securities engraved and printed by the New York Bank Note Company.

In a telegram to Gov. Sulzer Kendall alleged that Senator Stilwell charged him $250 for drafting the bill; that the Senator demanded $500 each for four members of the Senate Codes Committee to report the bill out of committee, and that a further demand of $1500 was made to influence the Assembly Codes Committee to report the measure.

KENDALL MAKES THREAT.

Kendall said he declined to comply and notified the Senator that unless the bill was reported, he would telegraph the situation to the Governor and every member of the Legislature.

The Senate bill was reported March 27, and the Assembly bill was reported about the same time, and now is on the order of final passage in the House.

Gov. Sulzer received the telegram from Mr. Kendall last night. The Governor conferred with the president of the bank note company today and later called Senator Stilwell to the executive chamber and suggested that he resign. Stilwell refused. The Governor then took up the matter with Atty.-Gen. Carmody, to whom he gave alleged documentary evidence in the case.

THE TELEGRAM.

Gov. Sulzer made public today the following telegram from Mr. Kendall:

"I offer you evidence that Stilwell, the man you sent to draw my stock exchange bill, charged me $250 for drawing it. He introduced me to Senate Revision Clerk Lewis and asked me to send a check for that amount to him, and they divided the proceeds of the check. I offer you evidence that Stilwell wrote me March 21 to come to his office next day, and demanded $500 each for four Senate committeemen to report the bill out of committee.

"I said that would do no good unless the Assembly Committee reported it, and he said he would canvass them next day and send me a wire so that I would understand how much it would cost. I offer you evi-

(Continued on Fifth Page.)

Ruthless.

CALIFORNIA PRODUCTS HIT HARD BY DEMOCRATS.

Tariff Bill Submitted to Wilson for Final Revision, Places Sugar on Free List, Lops Off Two Thirds of Duty on Lemons, Cuts It in Half on Olives and Reduces Protection on Cotton.

BY GEORGE G. HILD.

[BY FEDERAL (WIRELESS) LINE TO THE TIMES.]

WASHINGTON BUREAU OF THE TIMES, April 1.—[Special Dispatch.] The essentials of the Democratic tariff bill are described as radical in some features, but conservative and even protectionist in others. The bill is a middle-of-the-road measure, levying high rates upon luxuries and a few good revenue producers and low rates on the so-called necessities.

The bill, except as it relates to raw wool, has been put aside as finished by the Ways and Means Committee. Its rates are now "up to" President Wilson and any eleventh hour changes will be in consideration of the wishes of the executive. It is still doubted that the tariff bill can be made a pure administration measure, for many of the rates carried in the Underwood bill must inevitably precipitate factional fights.

INTERNECINE ROWS.

As the principal details of the bill are gathered today from authoritative sources, internecine rows among Democrats are developing. Mr. Wilson may yet have to step into the breach to pacify Democrats who object to the slashing of the rates on farm products, on lumber, sugar, steel, wool and other items in the big industrial schedules.

FORMIDABLE FREE LIST.

The free list is a formidable one, with chances that raw wool will yet be added. One of the last acts of the Ways and Means Committee was to put steel rails, railway bars and punched iron on the free list. In the Underwood bill which failed last session, rails carried a duty of 10 per cent. ad valorem.

FIGHT OVER WOOL DUTIES.

The caucus will fight out the issue of free raw wool, unless the President objects to that course. When this item was first voted on in the Ways and Means Committee, the radical revisionists, despite reports to the contrary, won out and put raw wool

(Continued on Second Page.)

Conciliatory.

ELECTRIC LINES MAY RAISE FARE.

SAY THEY ARE SELLING GOODS BELOW COST.

Convention of Pacific Coast Association in San Francisco Plans to Cultivate Better Relations With Public by Educating Them on the Public Utilities Question.

[BY A. P. NIGHT WIRE TO THE TIMES.]

SAN FRANCISCO, April 1.—Twenty-five electric roads operating in California, Oregon and Washington were represented at organization meeting here today of the Pacific Coast Electric Railway Association, a section of the American Electric Railway Association, the national body.

Officers elected for the Pacific Coast organization are: President, F. W. Hild, Portland, Or.; first vice-president, T. T. C. Gregory, San Francisco; second vice-president, A. W. Leonard, Seattle; treasurer, Norman Logan, San Francisco; Executive Committee, T. T. C. Gregory, W. E. Dunn, Los Angeles; Paul, Shoup, Los Angeles; Charles N. Black, San Francisco; D. L. Huntington, Spokane; Guy Talbot, Astoria, Or., and W. R. Alberter, San Francisco.

Charles N. Black of the Executive Committee is first vice-president of the national body.

One announced object of the association is "to cultivate better relations with the public by telling the public of the difficulties and problems connected with electric railroading," said James H. McGraw of New York, who attended the meeting as vice-president of the national body.

"Electric railways," he said, "are in many cases selling their goods below cost, and we believe that where this is made plain to the people they will approve of increases, in order that the companies may avert losses. There is going to be woe in certain quarters unless the people are made to understand the public utilities question more fully."

Harry C. Donnecker, E. H. Baker and H. C. McConnaughty, all of New York, are here with McGraw arranging the convention of the national body to be held here exposition year, 1915.

Snowed Under.

CHICAGO PROGRESSIVES BEATEN TO A FRAZZLE.

Democrats Sweep Windy City and Republicans Outvote Bull Moose Party Three to One—"Hinky Dink" Re-elected Alderman With Impressive Majority Over Socialists and Roosevelt Followers Combined.

[BY A. P. NIGHT WIRE TO THE TIMES.]

CHICAGO, April 1.—Democrats swept the city in today's municipal election, returning twenty-two Aldermen and the Superior Court judge, City Clerk and City Treasurer. The proposed bond issue of $2,880,000 urged by the dominant faction of the Democratic party here carried by a small margin.

Republicans elected eleven Aldermen, Progressives three and independents one. The Progressives had candidates in every ward, but failed to show strength, being outvoted by the Republicans by nearly three to one throughout the city.

Alderman Michael Kenna, known as "Hinky Dink," the fellow Councilman of "Bath-house" John Coughlin for the First Ward, was returned as usual by an impressive total, getting 4528 votes to the Progressive 711 and the Socialist 201. He had no Republican opposition.

The single independent candidate to be elected is Alderman Charles F. Merriam, a professor at the University of Chicago, and until recently a Progressive leader.

TURBULENCE AT THE POLLS.

FRAUDULENT VOTING.

[BY DIRECT WIRE TO THE TIMES.]

CHICAGO BUREAU OF THE TIMES, April 1.—[Exclusive Dispatch.] With partisan feeling at white heat, Chicago passed through one of the most turbulent municipal elections in its history. In several wards factionists engaged in physical encounters. Fraudulent voting is recorded from at least three wards, the Eighteenth, Twentieth and Thirty-fourth Wards.

Most of the trouble occurred in the Twentieth Ward, where "Manny" Abrahams, Democrat, won over Samuel Heller, Progressive.

Two hundred investigators and policemen patrolled the wards, but despite their efforts frequent fights occurred.

In the Second Precinct election commissioners are said to have found Meyer Verier, an election judge, intoxicated and insulting voters.

Promised Land.

TIDE OF IMMIGRATION REACHES FLOOD MARK.

[BY A. P. NIGHT WIRE TO THE TIMES.]

NEW YORK, April 1.—The annual tide of immigration at this port is again approaching the flood mark reached in years preceding the financial panic of 1907, according to figures contained in a quarterly report issued toay by Health Officer Joseph J. O'Connell. There were 342,743 persons of all classes inspected at Ellis Island in the first three months of this year. This is an increase of nearly 52,000 over the corresponding period of 1912. The number of third-class passengers was nearly 160,000, an increase of about 41,500.

Departure.

MARRIED WOMEN RUN ELEVATORS.

TACOMA COMPANY DISCHARGES MALE OPERATORS.

Men Janitors and Pilots in Sixteen Story Building Replaced With an Entire Skirted Crew Under Charge of a Matron Who Takes Place of Housekeeper.

[BY DIRECT WIRE TO THE TIMES.]

TACOMA (Wash.) April 1.—[Exclusive Dispatch.] With the discharge of all the men elevator operators and janitors and the employment of girls and women for this work, the National Realty building today inaugurated a new system and opened another vocation to the women which heretofore has been held to be exclusively male.

Four women, all married, operated the elevators today. All the men janitors were missing and in their stead women and girls were to be found working around the corridors of the sixteen-story building.

The women are under the personal supervision of Mrs. Ada Sykes, who holds the title of matron, and who takes the place of a "housekeeper" in any other kind of an establishment.

THE WORLD'S NEWS IN TODAY'S TIMES.

THE HEART OF IT

EPITOMIZED, CLASSIFIED AND INDEXED.

PAGE TITLES — PAGES — PARTS

PART I.
1. Ovation for Taft from Yale Men.
1. Relief Ordered to Investigate Sulzer.
1. Ideas and Mail Are Swept Away.
1. Shooting Along the Pacific Slope.
1. Article Losses to Parcel Post.
1. Youth Accused of Slaying Aunt.
1. Editorial Quiz Wireless Quiz.
1. Echoes Defy Court's Mandate.
1. Men of the News: City in Brief.

PART II.
1. Duke Is Shot Down at Play.
1. The Two Dogs Stump Justice.
1. Molly Hunter Willing Hands.
1. China Bloc's Friends Is Called.
1. Affairs in Local Society.
1. Facts and Fancies for Women.
1. Editorial Page: Pen Points: Verse.
1. Home School of Domestic Science.
1. Los Angeles County Correspondence.
1. Items from South of Tehachepi.
1. Market Reports: Financial Summary.
1. Weather Report: On the Water Front.
1. Public Service: City Hall and Courts.

PART III.
1. Plays, Players and Playhouses.
1. Depressed Wolves Trim Oaks.
1. Homers Beat Goats in Ten Innings.
1. Automobile Struggle Opens Season.

SUMMARY.

THE WEATHER. Cloudy. Wind at 5 p.m., northwest; velocity 6 miles. Thermometer, 5 a.m., 50 deg.; lowest, 32 deg. Forecast: Rain Wednesday; light east wind, changing to west. For complete weather report see page 2, Part II.

LOS ANGELES CITY. Mrs. Irene Smith, a bride of one month, was shot and instantly killed by her mother's lover under remarkable circumstances yesterday, the bullet probably intended for another man, who is believed by the police to be deeply involved in the case in question.

Two candidates for Mayor may be named late today. The Executive Committee of the Democratic conference was in session all night, but made no announcement.

Attorney George M. Carter is fighting in the Federal Court to recover $1161.37, the surplus of a lifetime, which she alleges she gave to W. Holt to build her a home, but which, she charges, Holt bought in an automobile.

Holt is in the throes of a modern political fight and recall campaign in which Carter, a Trustee, the Marshal and City Attorney are involved.

The Board of Public Utilities issued a report yesterday that the competition between the Pacific Electric and Los Angeles Railway has materially benefited the public in the matter of fares on Los Angeles street, and the rerouting of three south division lines.

A wide divergence of opinion was expressed yesterday in the city's condemnation suit to acquire a 1000-foot strip on West Seventh street, the city's representative having refused damages of $750,000 awarded by the Pacific Electric amounts to $1,250,000.

Ben Lilly, who says he walked 14,000 miles with his faithful dog, Queen Collie, yesterday defeated P. A. Baker and Ed Hamilton, who held the collie and her master in bill.

Engineer Bell at Corona yesterday held up Engineer F. P. Call by a Santa Fe train robber, but severely scorched his face running his train at a high rate of speed into the city limits.

Dr. Rufus B. Weaver of Grinnell University addressed the boys of several schools at the Auditorium yesterday, telling boys who makes good today.

SOUTHERN CALIFORNIA. Michigan capitalists purchase a large tract of land near Riverside, where olive culture on a large scale will be tried; $148,000 was paid for the land.

Building permits for the first month of the year aggregate more than a million dollars, and indications are that the year will far surpass its greatest previous record, 1913.

Citizens of San Bernardino will contest the Santa Fe Railroad for damages to the sum of $60,000, claiming that Hedrick's death was caused by locomotive.

Pleasure society attended an April Fools' party at the Altadena Club, which was characterized by a lot of silly nonsense which greatly diverted the large crowd which attended.

A fourth effort has been started at Santa Monica to have Fremont avenue paved. Property-owners along the thoroughfare have long wanted the work done, but some subterranean influence has prevailed.

The famous Carnation Gardens of Redondo Beach have been sold to a syndicate of Michigan men, who will subdivide it and make it an exclusive residence section.

PACIFIC SLOPE. The municipality of San Francisco and the Spring Valley Water Company yesterday agreed to try the suit for condemning the holding of the company before three judges selected by agreement.

The University of California yesterday announced the list of members of the faculty who will have charge of the work of the summer schools this year.

The marine engineers of Seattle on a large number of vessels were yesterday granted an increase of pay, thus averting the possibility of a strike.

GENERAL EASTERN. The Democrats yesterday swept Chicago in the municipal election, and the Republicans outvoted the Progressives three to one.

The Pacific Limited, built for California travel, started yesterday from Chicago on its maiden trip, after thousands had viewed it.

Alexander Revell, Progressive leader, denied yesterday that conferences held at Augusta, Ga., by political leaders with ex-President Taft, had any political significance.

Charles Schwab yesterday resigned as president of the Bethlehem Steel Company, to become chairman of the board of directors of the same company, an office created for him.

A delegation of American doctors and medical students left Philadelphia last night for Belgrade, where they intend to assist the army of the allies in caring for the wounded in the war with Turkey.

A committee of Omaha business men yesterday visited Chicago to solicit contributions to a fund which is to be used to aid the people whose homes were devastated in the cyclone.

So many members of the Tennessee Legislature have left the State that no bills can be passed for lack of a quorum.

WASHINGTON. The private express companies in a hearing before the Interstate Commerce Commission yesterday resisted proposed rate reductions, and declared that the parcel post system had inflicted serious loss of revenues on them.

Secretary of State Bryan yesterday informed an elevator operator in the State Department building that he was not expected to work at any time more than eight hours a day.

The Navy Department yesterday reported that it has more than $200,000 of old silver services on hand that have been presented at various times by towns and cities to naval vessels that have gone out of service.

President Wilson yesterday announced that he intends to give two hours personally each week to the newspaper men of the capital to keep them informed in the progress of events.

Ex-Gov. John Burke of North Dakota was yesterday sworn in as United States Treasurer, and nearly a billion and a half dollars was turned over to him by his predecessor.

MEXICO. All factions in Mexico City seem to have united by demanding that the Zapatistas be annihilated. Diaz, Huerta and De la Barra were cheered by the crowds in the streets of the capital yesterday.

FOREIGN. A Russian lieutenant in the aviation service yesterday committed suicide near Warsaw by letting the power off his machine while 600 feet in the air, and falling to the ground.

According to the report yesterday made to the Commerce Department, the trade of the Dominion for last year amounted to nearly a billion dollars.

A Unionist member in London yesterday, disgusted at the reticence of two members of the committee which has been investigating the wireless contract, resigned.

FINANCIAL. A general advance in prices on both speculative favorites and general investment stocks took place on Wall street yesterday, despite Morgan's death and flood reports.

A brief and complete News Summary is intended to serve as a practical aid to busy readers. It not only includes the leading news of the day only, but necessarily cannot take the place of the reports themselves. In order to get the full benefit of The Times, thorough reading of its complete contents is necessary; there is a great volume of news and other matter in the nature of the case, cannot be summarized, epitomized or classified, as adjacent, on last pages.)

Phoenix.

ASHES AND MUD ARE SWEPT AWAY

Dayton Citizens Forget Woes and Rebuild City.

Old Spirit of Forefathers Seen in All Ranks.

Clink of Pick and Shovel Revives Energies.

BY BEN HECHT.

[BY FEDERAL (WIRELESS) LINE TO THE TIMES.]

DAYTON (O.) April 1.—[Special Dispatch.] The city of ashes and mud is rising again. There is hurry and bustle today and the tears that fell for the dead and fortunes swept away have dried with the waters that brought them. Squads of men are at work with shovels clearing the streets inch by inch. The mud is waist deep in places. Busy people throng the ruined districts. These include the business center.

The pretty buildings, the new department stores that were the "sights" of Dayton, are blasted and wrecked.

Main street is a ruin from end to end. It took years and years to build it. In twenty minutes on March 25 Main street vanished. The spirit that built the thoroughfare has remained in the face of dis heartening disaster.

WIELD PICK AND SHOVEL.

Every man in Dayton today, wielding a pick and shovel, is fighting again the old struggle that carried his fathers into the West. The ruins of the First National Bank, the Algonquin Hotel, the Phillips House, the Rike-Kumler building, the Atlas Hotel, the Y.M.C.A. building, the Beckel House, the Callahan building, the blocks of jewelry shops, department stores and thousands of homes, wiped out by the flood and fire, are only the warped monuments of the past.

A young man entered the Longfellow school Sunday night. He was covered with mud and he could hardly stand on his feet. His name is John Bartell. He lives in Springfield. He was engaged to Martha Davidson. The girl was among the missing when the waters retreated. John sneaked through the lines. He was shot at. He reached Martha's home in a boat. In the attic he found his girl. She was dead and she lay facing the wall. John fell by her side and the militiamen caught him. He laughed and they took him to the Longfellow schoolhouse, covered with mud and unable to stand.

DIES ON WEDDING EVE.

Hazel Solomon was married to Henry Klutinsky Sunday evening in the hospital ward of a church. She died after the ceremony and her husband left her bedside crying, "We figured to be married today," he said, "and we were."

William Heffner found his mother in the Van Cleaveland school.

"Where's pa?" he asked.

"I don't know," his mother said.

Both went away. The father is in the morgue at the National Cash Register Company.

John Schaffer staggered into a house on Fairview avenue. There were several refugees sitting by the window. "Is my wife here?" he asked. "Her name is Mrs. Elsie Schaffer."

"She's in the bedroom back there," one of the women answered.

John found his wife. She was in bed sleeping and a baby lay by her side. "What'll we call her?" the wife whispered.

"We'll call her—we'll call her Elsie, like you," her husband said. The baby had been born on the boat that rescued the mother from her home.

FATHER AT THE MORGUE.

Harry Baldwin walked and waded through the city for three days looking for his old father. He didn't find him. He went everywhere except the morgue. "Old man" Baldwin is there, but no one told his son.

One of the militiamen heard someone playing a piano in the street. A little girl picked out the tune of "Home, Sweet Home." The little girl was "arrested" for being at large without a military pass. She was taken to the Presbyterian Church and put to sleep. When she awoke she asked, "Where's Mamma?"

"Do you want a mamma," asked a woman near her. "I was a mamma but I lost my baby." The two left the church together, mother and child.

On Pearl street, in the segregated district of Dayton, there are three houses with red signs protruding from the walls, and lace curtains hanging in the windows. Women with paint on their faces are inside. They have become nurses. The beds in the house are occupied by sick people. One of the "nurses," whose various names are well known to the police, pinned a red cross on her sleeve. A "relief car" entered the district last night and she was carried away unconscious to the Van Cleaveland school. She had been working for four days. A policeman there recognized her and tried to take it from her arm. She swore back at him and called for help. "It's my badge," she said. "A little girl pinned it there—a little girl pinned it there."

TAKES HER BADGE AWAY.

But the policeman took the badge away and she was sent back to Pearl street.

Dayton is rising again. Smoke is pouring from the chimneys downtown. Wagons are clearing the junk heaps away. The flood already has become history. The Mad and Miami rivers are normal; automobiles cross the bridges. There are 50,000 people who have no homes and who have lost friends and relatives. But their courage is greater than their grief. They will find new homes where the old ones were and start again.

MIAMISBURG IN DISTRESS.

Ohio Town With Five Thousand Population Has Lost Million in Flood.

[BY A. P. NIGHT WIRE TO THE TIMES.]

COLUMBUS (O.) March 31.—The following message was received tonight by the Associated Press from T. V. Lyons, Mayor of Miamisburg, O.

"The Associated Press:

"We are in great distress and homeless. Our merchants are ruined. With a population of 5000 our loss has been $1,000,000. Please appeal to all papers and all Governors asking them to appeal to their people and forward contributions to T. V. Lyons, Miamisburg, O."

Views of Flooded Towns in Indiana.

Snow after the rain

Fell in the flooded districts of the Hoosier State as the photos betray. The pictures were taken in Logansport, Ind. How animals suffered with their masters is shown by the forlorn look on the dog's face in the middle panel.

California Products.

(Continued from First Page.)

tentatively on the free list. Then there was a reconsideration and a duty of 15 per cent. ad valorem was assessed.

Again the item was taken up and the free raw wool men gained temporary ascendancy. To end friction in the committee it was finally determined to put the two rates up to the caucus, the committee agreeing to recommend tentatively a 15 per cent. rate, while Representative Harrison and other free traders will offer a free wool amendment.

A 30 per cent. ad valorem has been put on yarns made wholly or in part of wool. The average duty on knit fabrics is 48 per cent. ad valorem.

On the principal manufactures of wool, including dress goods made wholly or in part of wools, hats, knitted articles, ready-made clothing and the higher grades of flannels, the bill proposes a duty of 40 to 45 per cent. ad valorem. Blankets will bear a 30 per cent. duty. Taking schedule K as a whole, there is to be a reduction of slightly more than 40 per cent. in the rates of the Payne law, which were the same as the Dingley law.

Passing to the agricultural schedule, a more radical revision is apparent all along the line, with the exception of the items covering cattle. Dressed meats are put on the free list, but the near-protectionist members of the Ways and Means Committee have succeeded in retaining a duty on cattle, swine and sheep. The committee reduction means an average duty of $1.50 per head on cattle, 50 cents per head on hogs and a cut of 40 per cent. in the rates on horses, mules and sheep.

Corn meal, buckwheat flour, seminola and wheat and rye flour are to be free.

FREE MARKET BASKET.

After a fight in committee, aided on the outside by members of the agricultural States, a small duty will be retained on some farm products, principally for revenue purposes. Butter, eggs, cheese, salt, lard and lard substitutes and tallow, all of which go into the "market basket," have been made free.

Onions will bear a duty of 20 cents per bushel, despite efforts made by the radical revisionists to put them on the non-dutiable list.

CITRUS FRUIT HARD HIT.

A reduction of 50 per cent. in the rates on olives and macaroni is provided. Citrus fruits have been hard hit, and lemons narrowly escaped the free list, owing to the fight made by Representative Harrison, who has long demanded that all duties should be removed from lemons. The committee lopped off two-thirds of the duty on lemons and 50 per cent. of the duty on other citrus fruits, but the Senate is expected to restore a rate of at least three-quarters of a cent a pound on lemons, in lieu of the 1½ cents per pound rate now prevailing.

FREE SUGAR.

In addition to the articles before named the Ways and Means Committee purposes to take off all duty on the following items of major importance; Sugar, boots and shoes, timber, lumber, shingles, laths, cements, wire fencing and staples, iron ore, hoop and band iron and steel, cotton bagging and ties, harness, saddles and saddlery, leather belting, plows, harrows, farm wagons, threshing machines, cotton gins, planters, mowers and similar farm implements and parts thereof, sewing machines and parts thereof, bailing wire, machine tools, cut nails, tungsten-bearing ores, cash registers, linotypes and other type-setting machines, printing presses, typewriters and road-improvement machinery.

FREE PRINT PAPER.

Along with free printing presses there will be free print paper, with reductions ranging from 25 to 50 per cent. on other grades of paper.

CHEMICAL SCHEDULES.

The chemical schedule provides a free list on borax, chalk, charcoal, copperas, cottonseed and whale oils, potash, Paris green, sulphate of soda, talcum, anti-toxins, vaccine virus, prussic, nitric, sulphuric and other acids in more common use, pantoin and its salts and a number of natural and compounded drugs, such as barks, berries, buds and beans in everyday use.

PROTECTION FOR LUXURIES.

In contrast to the free list attached to the several schedules are the duties proposed on so-called luxuries, including tobaccos, wines, liquors, silks, perfumery and sleep-producing drugs. The Democratic revisionists proceeded on the theory that the rates on luxuries should offset the radical reductions on the necessities and those who urged a cut on such excellent revenue-producers as wines, tobaccos and silks have made their pleas to deaf ears.

EARTHENWARE SCHEDULE.

The bill provides for a reclassification in the earthenware schedule and there is a general reduction of from 20 to 50 per cent. on the plainer grades of pottery and earthenware. Chinaware, porcelain and the finer grades of pottery and stoneware suffer little change in the reclassification and readjustments of rates, the committee holding the better grades are to be classed as luxuries.

TARIFF ON RICE.

Although Louisiana members lost their fight against free sugar, the committee did not strike a second blow by putting rice on the free list. The duty on rice has been reduced approximately 50 per cent., which is expected to afford some consolation to the Democrats from Louisiana and South Carolina.

"PAT" ON PERFUMERY.

The rates on perfumery, classed as a luxury, are the same as those carried in the vetoed chemical bill of the tariff session of last summer. The Democrats have "stood pat" in the main, on their old chemical bill despite the inconsistencies pointed out by President Taft.

STEEL RAILS FREE.

The steel schedule voted by the Ways and Means Committee is likewise almost identical with the Underwood bill of last summer, except that steel rails are to be without duty in accordance with Democratic platform promises that "trust-controlled" products shall be free.

COTTON IS CUT.

The Payne law rates of the cotton schedule are cut approximately 35 per cent. all along the line.

COMPROMISE ON SUGAR.

Although the committee has held to its free sugar bill, it is privately admitted by House Democrats that a compromise sugar bill will result when the Underwood measure reaches the Senate, if it is not ordered before then by the President. The probable basis of compromise will be a $1 rate.

RELY ON INCOME TAX.

The income tax, which will be the chief revenue producer under the Democratic scheme of tariff revision, has been completed and now needs only the approval of the President before its submission to the Democratic caucus.

Members of the committee who advocated a graduated tax, led by Representative Garner of Texas, won out on the final showdown and the tax as agreed upon imposes a tax on all incomes above $4000. The rate begins at 1 per cent., with a sliding-upward scale until incomes of more than $410,000 per annum are subject to a tax of 4 per cent.

It is estimated that the tax will produce from $125,000,000 to $150,000,000 revenue, which will offset the loss resulting from the radical cuts in some of the tariff schedules.

The tariff bill, as drafted by the Ways and Means Committee and revised by the President's Cabinet, will be taken up for consideration by the majority members of the Senate Finance Committee on Friday, according to the plan to shape a measure that can be generally agreed upon before bringing it to the attention of Congress.

The President has been going over the bill drawn by Representative Underwood and his colleagues for several days. He probably will indicate what changes he desires to have made to Senators Simmons, Stone and Hoke Smith, who will confer with him at the White House within the next day or two, in advance of the meeting of the majority members of the Finance Committee.

WANTS CHANGES.

At the conference tonight the President made known to Mr. Underwood the changes which he and his Cabinet regard as important, and Mr. Underwood has called a meeting of the Ways and Means Committee for 10 o'clock tomorrow.

YEOMEN IN CONCLAVE.

State Organization Holding Three Days' Session in San Francisco, Five Hundred Being Present.

[BY A. P. NIGHT WIRE TO THE TIMES.]

SAN JOSE, April 1.—The State conclave of American Yeomen began a three-days' session here today, about 500 representatives gathering. The meetings are presided over by Harry Fieldhouse of San Francisco, State Foreman. Addresses were made by H. A. Miller of Los Angeles, the Coast manager; Mayor Thomas Monahan and representatives of the Chamber of Commerce. The appointment of sundry committees was the chief item of the business session. A banquet was held this evening. Election of officers will take place tomorrow.

What the flood left of a railway bridge at Shelbyville, Ind.

The Great War.

TURKEY EAGERLY GRASPS MEDIATION BY POWERS

Proposition of Indemnity Is Rejected in Terms Offered Which Fix Start of Ottoman Empire Frontier at Enos, Along Maritza River and Ending at Midia. Fleet Ready to Start Demonstration.

[BY CABLE AND A. P. TO THE TIMES.]

CONSTANTINOPLE, April 1.—The Turkish government declared that it unreservedly accepted the terms of peace proposed by the European powers.

The Foreign Office handed the Ottoman acceptance to the dean of the diplomatic corps this morning, accompanied by an expression of thanks to the powers for their mediation.

TERMS OF MEDIATION.

The terms of mediation offered by the European powers to Turkey and the Balkan allies were:

"(1.) The frontier of the Ottoman empire in Europe shall start at Enos and, following the course of the Maritza River and then that of the Ergene, shall end at Midia. All territories situated west of this line shall be ceded by Turkey to the allied states with the exception of Albania, the delimitation of which shall be fixed by the powers.

"(2.) The question of the Aegean Islands shall be settled by the powers.

"(3.) Turkey shall abandon all claim to Crete.

"(4.) The powers cannot favorably entertain the demand for indemnity, but will admit the allies to participate in the discussions of the International Commission in Paris for an equitable settlement of their participation in the Ottoman debt and in the financial charges of the districts to be handed over to them. Turkey is to be asked to take part in the labors of this commission."

MUST STOP HOSTILITIES.

The great powers declare at the same time that as soon as the bases are accepted, hostilities shall cease.

On March 28 Bulgaria gave notice of acceptance of the offer of mediation, but persisted in her demand for a war indemnity and proposed to substitute a frontier line from Midia on the Black Sea to the Gulf of Saros at the top of the Peninsula of Gallipoli.

The European Ambassadors in London have been considering the situation since that time, but have not reached any definite conclusions. The fall of the fortress of Adrianople is considered likely to have some influence on future negotiations.

ALLIES PAY DEARLY FOR ADRIANOPLE.

[BY CABLE AND A. P. TO THE TIMES.]

SOFIA, April 1.—According to an official report from Bulgarian army headquarters, the capture of Adrianople cost the Bulgars from 10,000 to 11,000 killed and wounded, and the Servians 1200.

The Bulgars made prisoners of forty generals, 2000 other officers and 60,000 men. The Bulgarian besieging forces numbered 120,000 men with 250 guns. The Servians numbered 40,000 with ninety-eight guns. The Turks had 200 siege guns and from 450 to 500 field pieces.

TO RAISE SIEGE OF SCUTARI TODAY.

[BY CABLE AND A. P. TO THE TIMES.]

VIENNA, April 1.—Part of the Austrian squadron is reported to have reached the Montenegrin port of Antivari. The remaining vessels are held in reserve at Cattaro. Transports with 3000 infantry aboard accompany the warships. It is understood that unless the siege of Scutari is raised by tomorrow, a naval demonstration will begin.

FOR PEACEFUL BLOCKADE.
POWERS INTEND NO FORCE.

[BY CABLE AND A. P. TO THE TIMES.]

COLOGNE (Germany) April 1.—The naval demonstration by Austria-Hungary and Great Britain against Montenegro is to take the form of a peaceful blockade at the Montenegrin harbor Antivari, according to an inspired dispatch from Berlin. No measures of force have yet been contemplated by the powers.

BRITISH CRUISER TO SAIL.
WILL JOIN DEMONSTRATION.

[BY CABLE AND A. P. TO THE TIMES.]

MALTA, April 1.—The British armored cruiser Defence has been ordered to be ready to sail tomorrow to participate in the naval demonstration to be made by Austria and Great Britain off the Montenegrin and Albanian coasts. The object of the demonstration is to coerce Montenegro into a cessation of the bombardment of Scutari.

GERMAN WARSHIP READY.

[BY CABLE AND A. P. TO THE TIMES.]

BERLIN, April 1.—The small German cruiser Breslau has been ordered by the government to participate in the blockade of the Montenegrin coast.

MONTENEGRO STANDS FIRM.

Declares It Is Unable to Defer to Wishes of Powers in Stopping the Fight at Scutari.

[BY CABLE AND A. P. TO THE TIMES.]

CETTINJE, April 1.—Montenegro has answered the latest demand of the powers regarding the withdrawal of civilians from Scutari by stating that army headquarters have refused for military reasons to permit the transmission to the commandant of the beleaguered town of a cipher dispatch from his government. The Montenegrin government, however, has offered to submit to headquarters a request for the transmission of a message in plain language.

In reply to the powers' previous note, Montenegro expresses regret that it is unable to defer to their wishes to cease hostilities at Scutari and in the territories allotted by the powers to Albania.

CARMELITES COMING HERE.

Five Sisters from St. Louis to Open New Community on Site Which They Own.

[BY DIRECT WIRE TO THE TIMES.]

ST. LOUIS, April 1.—[Exclusive Dispatch.] Five sisters from the Carmelite Convent, Eighteenth and Victor streets, will depart May 1 for Los Angeles, Cal., where they will start a new convent community on a twenty-acre ranch which was given to a sister in the convent here.

There is a substantial dwelling on the ranch, which will be used for convent purposes until the community needs a larger structure. The sisters will travel with faces covered, as is the custom of the order, after taking the vows, is supposed to lift her veil except to her parents.

The order was founded by Mere Terres. Their chief function is prayer. The community at Los Angeles will be the tenth. Only twenty-one sisters are permitted in a community. In St. Louis there are twenty, with three laymembers who transact business with the outside world.

He Insists.

NO SMOKING SAYS SULZER

MAKES NEW RULE IN NEW YORK STATE CAPITOL.

Governor Prohibits Cigars in Legislative Halls as Result of Fire Started by Someone Dropping Lighted Cigarette in Refuse Tank Under Driveway.

[BY DIRECT WIRE TO THE TIMES.]

ALBANY (N. Y.) April 1.—[Exclusive Dispatch.] "No smoking in the Capitol." This order goes forth today. The only Capitol building in the country in which smoking is positively prohibited is legislative hall, offices or corridors, is that of New York State.

Gov. Sulzer announced the new rule today as a result of the fire last Saturday night when some person is supposed to have droped a lighted match or cigarette in dust and refuse which under the State driveway of the Capitol approach.

As a result of this fire, the "no smoking" order was issued immediately and enforced.

Empty Pockets.

HALF MILLION IN NEW YORK

FLOOD VICTIMS' FUND REACHES HIGH MARK.

Mayor Gaynor's Committee Raises Forty Thousand Dollars in Twenty-four Hours While Chinese Merchants' Association Also Makes Liberal Contribution for Sufferers.

[BY A. P. NIGHT WIRE TO THE TIMES.]

NEW YORK, April 1.—The half million-dollar mark was passed today in the fund being raised in this city for the relief of the Middle West storm and flood victims. About $40,000 was contributed from all sources within twenty-four hours. Mayor Gaynor's Citizens' Committee received $14,000 of this amount. Mrs. E. H. Harriman contributed $1000. The Chinamen of the On Leong Tong brought $200 to the Mayor's office with the compliments of the Merchants' Association of Chinatown.

IRONTON SENDS APPEAL.

Ohio City in Flood District Asks President for Financial Aid—Is Three-fourths Under Water.

[BY A. P. NIGHT WIRE TO THE TIMES.]

WASHINGTON, April 1.—President Wilson received today the following message sent by Maj. T. J. Kennedy by special messenger from Ironton, O.:

"Ironton three-fourths under water. No gas, very little coal, scarcity; need financial aid; city almost bankrupt."

HURT IN LABOR RIOTS.

Eleven Are Wounded in Cordage Workers' Strike Disturbances at Auburn, N. Y.

[BY A. P. NIGHT WIRE TO THE TIMES.]

AUBURN (N. Y.) April 1.—The cordage strike situation, which affects more than 1700 operatives at the International Harvester Company and Columbian Rope Company plants, became acute today. Eleven persons were hurt in riots and Chief of Police Bell said tonight he would have his entire force at the doors of the mills tomorrow.

Theater and Amusement Advertisements
and Dramatic and Musical News are
Printed in "The Times" daily except Sunday
IN THE PINK SHEET
Beginning Page 1
On Sundays the usual excellent collection of Theater Advertisements, Dramatic and Musical News will be found as heretofore printed in Part 3 of the Big Sunday Edition—"The Cream

at War.

RLY GRASPS ON BY POWERS.

Rejected in Terms Of- oman Empire Frontier at and Ending at Midia.

onstration.

P. TO THE TIMES.]

note, Montenegro expresses regret that it is unable to defer to their wishes to cease hostilities at Scutari and in the territories allotted by the powers to Albania.

CARMELITES COMING HERE.

Five Sisters from St. Louis Will Open New Community on Ranch Which They Own.

[BY DIRECT WIRE TO THE TIMES.]

ST. LOUIS, April 1.—[Exclusive Dispatch.] Five sisters from the Carmelite Convent, Eighteenth and Victor streets, will depart May 1 for Los Angeles, Cal., where they will start a new convent community on a twenty-acre ranch which was given to a sister in the convent here.

There is a substantial dwelling on the ranch, which will be used for convent purposes until the order needs a larger structure. The sisters will travel with faces covered, as no member of the order, after taking her vows, is supposed to lift her veil except to her parents.

The order was founded by Saint Terres. Their chief function is prayer. The community at Los Angeles will be the tenth. Only twenty-one sisters are permitted in a community. In St. Louis there are twenty, with three laymembers who transact business with the outside world.

He Insists.

NO SMOKING SAYS SULZER.

MAKES NEW RULE IN NEW YORK STATE CAPITOL.

Governor Prohibits Cigars in Legislative Halls as Result of Fire Started by Someone Dropping Lighted Cigarette in Refuse Vault Under Driveway.

[BY DIRECT WIRE TO THE TIMES.]

ALBANY (N. Y.) April 1.—[Exclusive Dispatch.] "No smoking in the Capitol." This order goes forth today. The only Capitol building in the country in which smoking is positively prohibited in legislative halls, offices or corridors, is that of New York State.

Gov. Sulzer announced the new rule today as a result of the fire last Sunday night when some person is supposed to have droped a lighted cigar or cigarette in dust and refuse vault under the State driveway of the Capitol approach.

As a result of this fire, the "no smoking" order was issued immediately and enforced.

Empty Pockets.

HALF MILLION IN NEW YORK.

FLOOD VICTIMS' FUND REACHES HIGH MARK.

Mayor Gaynor's Committee Raised Forty Thousand Dollars in Twenty-four Hours While Chinese Merchants' Association Also Makes Liberal Contribution for Sufferers.

[BY A. P. NIGHT WIRE TO THE TIMES.]

NEW YORK, April 1.—The half-million-dollar mark was passed today in the fund being raised in this city for the relief of the Middle West storm and flood victims. About $40,000 was contributed from all sources within twenty-four hours. Mayor Gaynor's Citizens' Committee collected $14,000 of this amount. Mrs. E. H. Harriman contributed $1000. Two Chinamen of the On Leong tong brought $200 to the Mayor's office with the compliments of the Merchants' Association of Chinatown.

IRONTON SENDS APPEAL.

Ohio City in Flood District Asks President for Financial Aid—Town Is Three-fourths Under Water.

[BY A. P. NIGHT WIRE TO THE TIMES.]

WASHINGTON, April 1.—President Wilson received today the following message sent by Maj. T. J. Kennedy by special messenger from Ironton, O.:

"Ironton three-fourths under water. No gas, very little coal, food scarcity; need financial aid; city almost bankrupt."

HURT IN LABOR RIOTS.

Eleven Are Wounded in Clash Involving Cordage Workmen at Auburn, N. Y.

[BY A. P. NIGHT WIRE TO THE TIMES.]

AUBURN (N. Y.) April 1.—The cordage strike situation, involving more than 1700 operatives at the International Harvester Company and Columbian Rope Company shops, became acute today. Eleven persons were hurt in riots and Chief of Police Bell said tonight he would put his entire force at the doors of the mills tomorrow.

cement Advertisements

nd Musical News are es" daily except Sunday

PINK SHEET

ing Page 1

nt collection of Theater Advertise- l News will be found as heretofore nday Edition—"The Cream Sheet."

Happenings on the Pacific Slope.

Revolutionary.

UNIONITES POLL STATE SENATE.

Boast They Can Pass Anti-Injunction Act.

Los Angeles Progressives Amuse the Democrats.

Real Estate Men's License Reported Favorably.

BY LOU GUERNSEY.

[BY DIRECT WIRE TO THE TIMES.]

SACRAMENTO, April 1.—[Exclusive Dispatch.] Senator Caminetti's drastic anti-injunction bill will be the piece de resistance at tomorrow's session of the Senate. It is one of the biggest of the union-labor measures and offers the first chance to the unionite forces at this session to get an accurate measure of their strength on the Senate floor. The bill bids fair to develop the biggest fight of this session.

Anticipating strong opposition to the measure, which aims to regulate the issuance of restraining orders and court injunctions in labor disputes, and to limit the meaning of "conspiracy" in certain cases, Senator Caminetti today requested the privilege to print in the Senate journal the argument which Andrew Furuseth, union labor agitator, made in Congress when urging the passage of the law. His request was granted.

The vote will probably be one of the closest of the session. In the Judiciary Committee the bill was sent out with the recommendation that it be not passed. It is the most binding anti-injunction measure ever offered in the Senate.

Union labor agents today said they had polled the Senate and have enough votes to win. Senators Gates, Hewitt and Wright, who are leading the fight against the bill, are confident it will be defeated by a narrow margin.

BAITING THE PROGRESSIVES.

It took Progressive leaders in the Senate half an hour today to smother a resolution introduced by Senator Buford of Ukiah, Democrat, calling for an investigation of the charges made by E. T. Earl against Lissner, Simson and Avery, as a result of their banking with the Earl machine.

The resolution ironically recited the growth of the Progressive party, declared that "it is vital to the perpetuity of the nation that this new party should present a harmonious, compact and united organization," and declared that public welfare demands an immediate investigation of the charges made by Earl.

Following Sanford's motion to make the resolution a special order for tomorrow morning, Senator Thompson of Alhambra presented a substitute motion that the author of the resolution be given the privilege of withdrawing it, which was seconded by Senator Boynton, president pro tem. Senators Juilliard and Curtin made the point that Senator Sanford already enjoyed that privilege under the rules. The chair decided the Thompson motion in order, and on a viva-voce vote declared it carried.

Sanford renewed his motion to make the matter a special order for tomorrow, whereupon Boynton gained the floor to declare the Sanford resolution "tommy rot," over which too much time has already been wasted. "It is all nonsense to bring before this body the politics of Los Angeles at this time," said Boynton. A motion by Thompson to postpone action indefinitely on the Sanford resolution prevailed. Sanford declared tonight that he will bring the matter up tomorrow morning.

FIGHTING FOR THEIR LIFE.

There are more lobbyists in Sacramento this session than ever before in the history of the Legislature, according to Senator Curtin, one of the veteran members. They are here to fight for the life of the particular business they represent. If the legislation affecting business offered at this session were passed, business and industrial life in California would be exterminated.

REPENT OF HASTY VOTING.

Both houses are passing almost every measure reported out of committee. But two bills out of 154 up for final consideration have been defeated. Several others, however, are on the special file for reconsideration, some members having repented of their hasty voting. Among this class of legislation is Guill's bill to make playing cards for a prize in a private home a crime. This measure was passed last week. Later the Assembly voted to reconsider it.

FUN FOR THE DEMOCRATS.

Democrats are making the most of the situation which the Progressive majority is encountering. The Democratic leaders are sitting on the side lines watching the administration forces hang themselves by the passage of myriads of freakish measures. Any measure that creates new commissions, departments, bureaus or individual jobs for administration followers will be opposed by the Democrats. All bills carrying out the Democratic platform pledges will be backed by united Democratic strength.

REALTY DEALERS PROTEST.

The administration "blue sky" bill drafted by a subcommittee of the Judiciary Committee of the Assembly will be given a hearing tomorrow night before the committee. Several leading realty dealers of Los Angeles are scheduled to arrive tomorrow to protest against the passage of the bill, which they say would cripple legitimate business enterprises and retard the development of California along progressive lines.

Following are a few important excerpts from the bill just printed: It shall be the duty of the corporation commissioner to examine the same and other information so filed, and he may, if he deems it advisable, make, or have made, at applicants' cost as hereinafter in this act provided, a detailed examination, audit and investigation of the investment company's affairs, providing that the investment company may at its option, in writing, refuse to have such examination, audit or investigation made, whereupon the corporation commissioner must reject the application.

If he finds that the proposed plan of business of the investment company is fair, just and equitable, the corporation commissioner shall issue to the investment company a certificate authorizing it to sell securities in the state specified within this State, provided that the company has complied with the provisions of this act, that detailed information concerning the investment company and its securities is on file in the office of the corporation commissioner and that the investment company is authorized to sell said securities within this State on such conditions, if any, as the corporation commissioner may in said certificate prescribe. Said certificate shall recite in bold type that the corporation commissioner in no wise indorses or recommends said securities. The corporation commissioner may impose such conditions as he may deem necessary to the issue of said securities, and may, from time to time, for good cause, rescind, alter or amend the certificate. If the corporation commissioner finds that the proposed plan of business of the investment company is not fair, just and equitable as to any class of persons affected or that it does not intend to do a fair and honest business, he shall refuse to issue the certificate and shall notify the investment company in writing of his decision. It shall be unlawful to issue any security to which this act is applicable unless a certificate authorizing the issue thereof shall first have been secured from the corporation commissioner as provided in this act. A corporation may without applying for a certificate under the provisions of this act issue to each of its directors one share of stock for the purpose of qualifying as directors.

The corporation commissioner shall have general supervision and control, as provided in this act, over any and all investment companies and investment brokers, and all such investment companies and investment brokers shall be subject to examination by the corporation commissioner or a duly authorized deputy at any time the corporation commissioner may deem it advisable to have such examination made to carry out any provision of this act, and in the same manner and with the same powers as is now, or may hereafter be provided for the examination of State banks. Such investment company or investment broker shall pay a fee for each examination, of $10 for each day or fraction thereof that he shall be absent from his office for the purpose of making such examination, and the failure or refusal of any investment company or investment broker to pay such fee upon the demand of the corporation commissioner shall work a forfeiture of its rights to do business in this State.

It shall be unlawful for any investment company, investment broker or agent to issue, circulate or deliver any advertisement, pamphlet, prospectus, circular or statement or other document in regard to securities which it desires to sell in this State until after such investment company, investment broker or agent shall have been licensed to sell such securities as provided in this act. It shall be unlawful for any such licensed investment company, investment broker or agent to issue, circulate or deliver any such advertisement, pamphlet, prospectus, circular, statement or other document, unless the same shall be signed and bear a serial number and a copy thereof shall first have been filed with the corporation commissioner. The corporation commissioner may for good cause object to any such advertisement, pamphlet, prospectus, circular, statement or other document, whereupon it shall be unlawful for such investment company, investment broker or agent to further issue, circulate or deliver such advertisement, pamphlet, prospectus, circular, statement or other document.

Every investment company, until it shall have sold all the securities authorized by the corporation commissioner and disposed of the proceeds thereof, shall file, at the close of business on December 31, and June 30 of each year, and at such other times as may be required by the corporation commissioner, a report setting forth in such form as the corporation commissioner may prescribe, the securities authorized by him and sold under the provisions of this act, the proceeds derived therefrom, the disposition of such proceeds and such other information concerning its affairs relating to the subject matter of this act as the corporation commissioner may require.

Every investment broker shall, when called upon by the corporation commissioner, file in his office a report giving such information as he may call for, relating to the subject matter of this act.

BROKERS' LICENSE.

The most important measure reported out in the Senate today was the amended Breed bill, providing for licensing real estate dealers and brokers, which received the approval of the Judiciary Committee in the afternoon.

This bill proposes to protect the public from irresponsible real estate operators by requiring all dealers to procure licenses from the State at a cost of $10 for the first year, and $5 for annual renewals. As originally drawn, the bill made no exceptions, and attorneys who appeared before the committee declared that it prohibited a private individual from disposing of his own property. In the amended bill there are numerous specific exemptions.

STATE ADVERTISING BOARD.

It is proposed to use the money paid for licenses in advertising the State and the bill creates a State advertising board of five members, to be appointed by the Governor. It is estimated that the annual income will be $60,000 the first year, after which it will be $100,000. Ninety per cent. will be at the disposal of the advertising board.

WAR ON "BLIND PIGS."

A joint resolution was sent to the House today by Assemblyman Richardson asking the Federal government to assist in putting down the "blind pigs" which operate safely under Federal liquor licenses, without securing county or city licenses.

In the resolution Richardson asks the Federal authorities to fix as one of the requirements for a Federal liquor license the securing of a local license, and that such local license shall be exhibited to the Federal authorities before the other is awarded.

CERTIFICATES FOR DAIRIES.

An assault by questions on the pure milk bill, introduced by Assemblyman Guiberson, today resulted in allowing the measure to go over until tomorrow. From all over the house questions were showered on Guiberson to determine what effect the bill, if enacted, would have on the small dairyman.

The bill gives counties the right to place in the boards of health power to enforce the regulations for certified milk, cream, ice cream, cheese and butter. The measure defines what certified milk shall be, and the tests it shall go through.

THE ASSEMBLY SESSION.

BARS DISEASED CATTLE.

[BY A. P. NIGHT WIRE TO THE TIMES.]

SACRAMENTO, April 1.—Assemblyman Guiberson's bill prohibiting the importation into the State of diseased cattle was passed unanimously

(Continued on Seventh Page.)

Competition.

KEEN RIVALRY TO SUPPLY OIL.

Effort to Deprive Standard of Espee Contract.

General Petroleum Offers to Pipe Its Product.

To Relieve Tehachepi Pass of Heavy Traffic.

[BY DIRECT WIRE TO THE TIMES.]

SAN FRANCISCO BUREAU OF THE TIMES, April 1.—[Exclusive Dispatch.] With the return today from New York of Vice-President E. E. Calvin of the Southern Pacific Company, it became known that in the renewal of negotiations between the railroad and the General Petroleum Company, by which the latter expects to get a contract to haul the Southern Pacific's oil through a pipe line from Bakersfield to Mojave, thus relieving the railroad of the expensive Tehachepi Mountain haul, the Standard Oil will play a prominent part.

The Southern Pacific now has a contract involving hundreds of thousands of dollars annually with the Standard Oil. Under its terms, the Standard takes all the high gravity, or light oil, suitable for refining, from the Southern Pacific. It gives it in return a similar quantity of heavy oil, which the railroad considers better for fuel purposes, and gives in addition a certain percentage of the profits made by the refining process. This contract expires on January 1, 1914.

SEEKS RAILROAD OIL.

The General Petroleum, through Capt. John Barneson and Eugene de Sabla, is now seeking the railroad's oil suitable for refining. It proposes to carry the light oil through its pipe line to its refineries free of charge, and give the railroad a certain percentage of the profit of the refined product. It also proposes to charge the railroad a certain price—somewhere between 5 and 7 cents per barrel—for the heavy oil carried through its pipe line. But thus far, it is said by men in a position to know, the General Petroleum has not reached the percentage of profit on the refined product given by the Standard Oil, under the terms of the latter's contract with the Southern Pacific.

The railroad, according to various officials, faces an unusual situation by reason of the negotiations. They point out that the General Petroleum has already closed with the Santa Fe and will relieve the Tehachepi line of the Santa Fe's oil traffic. The Tehachepi line is owned by the Southern Pacific, and for the joint use of the tracks the Santa Fe is paying, in addition to an annual rental of $87,500, 50 per cent. of the maintenance cost, the latter based on its traffic.

WILL DIMINISH TRAFFIC.

Railroad men point out that with the Santa Fe relieved of its oil hauls, the traffic over the mountain will be diminshed by 50 per cent. Thus, they declare, the Southern Pacific will be forced to pay 75 per cent. of the maintenance cost and the Santa Fe only 25 per cent., if the Southern Pacific continues to haul its oil by rail.

It is also pointed out that the Southern Pacific is in doubt whether it can secure the same favorable terms from the Standard Oil in a new contract.

Whether the savings effected by piping its oil over the mountain will make up for the difference between the General Petroleum's offer of a share in profit on the refined oil and that given now by the Standard Oil is a question executives of the Southern Pacific are pondering over.

General Manager Scott and Vice-President D'Heur of the Kern Trading and Oil Company, which is owned by the Southern Pacific, are understood to have reported against the General Petroleum's proposition. They decline to discuss the subject, however, until something definite is decided upon.

SPROULE ELECTED PRESIDENT.

ASSOCIATED OIL MEETING.

[BY A. P. NIGHT WIRE TO THE TIMES.]

BAKERSFIELD (Cal.) April 1.—William Sproule was elected president of the Associated Oil Company and its subsidiary companies at the annual meeting at Oil Center today. Associated with Mr. Sproule on the Executive Committee of the parent concern are F. G. Drum, William F. Herrin, F. H. Buck and J. C. Kirkpatrick.

Game Season Opens.

SAN FRANCISCO, April 1.—[By A. P. Night Wire.] In all the fish and game districts of California, with the exception of No. 3, composed of mountain and northern counties, the fishing season opened today.

Any Other Tailor's $30 SUIT or Overcoat I'll Duplicate For $14

Giving the Benefit of My THIRD FLOOR LOW RENT *has gained me the patronage of thousands of men who saved the additional charge from The High Street Rent Tailors.*

IF THE CUSTOMER DON'T PAY THE HIGH STREET RENT, WHO DOES?

Come and examine my large assortment of Choice Woolens, and inspect the Fine Workmanship of my garments, then

Judge for Yourself

I originated the Concave Shoulder, Close Fitting Collars and Never Break Front

Stewart THE SQUARE TAILOR

Third Floor, Exchange Building 321 W. 3rd Street, Take Elevator

Note: Foreign Yarns at Relatively Low Prices

OPEN EVENINGS

VIEWS MEDALS, END LIFE.

Assistant Adjutant-General of Oregon Commandery of the G.A.R. Kills Himself While Despondent.

[BY A. P. NIGHT WIRE TO THE TIMES.]

PORTLAND (Or.) April 1.—Gavin E Caukin, assistant adjutant-general and assistant quartermaster-general, Oregon commandery, Grand Army of the Republic, committed suicide today by shooting himself through the head. Failing health is the reputed cause. He was 85 years of age. He shot himself while standing in front of a cabinet filled with medals won in the service of this country.

Drowned While Alive.

STOCKTON (Cal.) April 1.—[By A. P. Night Wire.] Hyram D. Maxfield, machinist, while repairing a launch on the water front, opened a gasoline cock with a lighted torch. With his oil-soaked clothing alive, he sprang into the water, and drowned.

FIND ARCHIMEDES'S MIRRORS.

Apparatus Used by Syracuse King to Set Fire to Vessels from Sun's Rays Discovered.

[BY CABLE AND DIRECT WIRE TO THE TIMES.]

ROME, April 1.—[Exclusive Dispatch.] A most important discovery has been made in the harbor of Syracuse of two bronze concave discs more than three feet in diameter joined with a rotary apparatus. One of the discs is pierced with a central circular hole. They are believed to be the celebrated burning mirrors invented by Archimedes for destroying an enemy's ships by focussing the sun rays on them.

LEVI P. MORTON IMPROVES.

Former Vice-President of United States Shows Remarkable Improvement from Sinking Spell.

[BY A. P. NIGHT WIRE TO THE TIMES.]

NEW YORK, April 1.—Improvement in the condition of Levi P. Morton, former Vice-President of the United States, which followed what was reported to be an alarming sinking spell yesterday, was maintained today. "Somewhat more favorable," was the report of his physicians tonight.

USE POSLAM WHENEVER THE SKIN AILS

If your skin is not in the perfect condition in which it should be, and is affected with any eruptional trouble, the benefits of Poslam are too important for you to overlook. Nothing is so rapid and effective in permanently curing eczema, acne, tetter, pimples, scalp scale, all forms of itch and every surface disorder.

Poslam is antiseptic, soothing, cooling, intense and active in healing power. It cannot possibly harm and should be used unhesitatingly in all conditions.

POSLAM SOAP improves the health, color and quality of the skin; beautifies complexions, renders the hands soft and velvety.

All druggists sell Poslam (price, 50 cents) and Poslam Soap (price 25 cents.) For free samples, write to the Emergency Laboratories, 32 West 25th st., New York City.

We Specialize In

Player Pianos

There are many player pianos offered the public today. There are a few that have merit. But for the person who wishes to feel sure that he is right; for the person who wishes to save possible future regrets; for the person who wishes to save the necessity at some later day of exchanging the player he may buy for the best—the Pianola—we urge that person to decide first and last to have a Steinway, Weber, Wheelock, Stuyvesant or Stroud Pianola Player Piano. Then you will know that you are right.

We have the Steinway, Weber and Steck Pianola Player Pianos in upright and grand form; the Stuyvesant and Stroud in upright form only. If you select from any of these five Pianola Player Pianos you will know that you have purchased right, that your money has bought more than it possibly could if you had chosen any other make. The one you decide to purchase, the one you say, "Send it out"—that one you may purchase on convenient installments if you do not wish to pay cash. And, furthermore, if you have at the present time a silent piano—an instrument that is merely a piece of furniture, we shall be very glad to estimate its value and take it in part exchange toward a Pianola Player Piano.

We will appreciate, and we feel sure you will be glad, after you have done us the courtesy of a visit, that you did so, then you will know fully regarding these splendid instruments.

Southern California Music Company 332-4 BROADWAY LOS ANGELES

STORES AT RIVERSIDE - POMONA - SAN DIEGO - SAN BERNARDINO

THE MAGIC Electric VACUUM CLEANER

Built for Service and Endurance. 5-year guarantee. Light weight and easy to operate. Efficiency unequaled. Write or phone for free demonstration

A. M. SMITH SPECIALTY CO.

413 West 8th Street.

F2629.

Agents Wanted in every city in California

Cadillac

Progress. This in a word is "THE Story of the Cadillac." Since the inception of the industry the Cadillac has become increasingly the criterion of excellence in practical construction. Each year the public looks to the Cadillac for that which represents the real progress in the development of the motor car; not for fads, not for features whose value ends in their utility as "talking points;" not features which are here today and gone tomorrow; but features which are practical and features which mark real and substantial advancement.

ALL MODELS FOR DELIVERY

California DON LEE Distributor

NEWTON GRESSER, Sales Manager.

TWELFTH AND MAIN STREETS

San Francisco, Oakland, Fresno, Sacramento, Pasadena, 151 E. Union.

Phoenix.

ASHES AND MUD ARE SWEPT AWAY

Dayton Citizens Forget Woes and Rebuild City.

Old Spirit of Forefathers Seen in All Ranks.

Clink of Pick and Shovel Revives Energies.

BY BEN HECHT.

[BY FEDERAL (WIRELESS) LINE TO THE TIMES.]

DAYTON (O.) April 1.—[Special Dispatch.] The city of ashes and mud is rising again. There is hurry and bustle today and the tears that fell for the dead and fortunes swept away have dried with the waters that brought them. Squads of men are at work with shovels clearing the streets inch by inch. The mud is waist deep in places. Busy people throng the ruined districts. These include the business center.

The pretty buildings, the new department stores that were the "sights" of Dayton, are blasted and wrecked.

Main street is a ruin from end to end. It took years and years to build it. In twenty minutes on March 25 Main street vanished. The spirit that built the thoroughfare has remained in the face of dis heartening disaster.

WIELD PICK AND SHOVEL.

Every man in Dayton today, wielding a pick and shovel, is fighting again the old struggle that carried his fathers into the West. The ruins of the First National Bank, the Algonquin Hotel, the Phillips House, the Rike-Kumler building, the Atlas Hotel, the Y.M.C.A. building, the Beckel House, the Callahan building, the blocks of jewelry shops, department stores and thousands of homes, wiped out by the flood and fire, are only the warped monuments of the past.

A young man entered the Longfellow school Sunday night. He was covered with mud and he could hardly stand on his feet. His name is John Bartell. He lives in Springfield. He was engaged to Martha Davidson. The girl was among the missing when the waters retreated. John sneaked through the lines. He was shot at. He reached Martha's home in a boat. In the attic he found his girl. She was dead and she lay facing the wall. John fell by her side and the militiamen caught him. He laughed and they took him to the Longfellow schoolhouse, covered with mud and unable to stand.

DIES ON WEDDING EVE.

Hazel Solomon was married to Henry Klutinsky Sunday evening in the hospital ward of a church. She died after the ceremony and her husband left her bedside crying, "We figured to be married today," he said, "and we were."

William Heffner found his mother in the Van Cleaveland school.

"Where's pa?" he asked.

"I don't know," his mother said.

Both went away. The father is in the morgue at the National Cash Register Company.

John Schaffer staggered into a house on Fairview avenue. There were several refugees sitting by the window. "Is my wife here?" he asked. "Her name is Mrs. Elsie Schaffer."

"She's in the bedroom back there," one of the women answered.

John found his wife. She was in bed sleeping and a baby lay by her side. "What'll we call her?" the wife whispered.

"We'll call her—we'll call her Elsie, like you," her husband said. The baby had been born on the boat that rescued the mother from her home.

FATHER AT THE MORGUE.

Harry Baldwin walked and waded through the city for three days looking for his old father. He didn't find him. He went everywhere except the morgue. "Old man" Baldwin is there, but no one told his son.

One of the militiamen heard someone playing a piano in the street. A little girl picked out the tune of "Home, Sweet Home." The little girl was "arrested" for being at large without a military pass. She was taken to the Presbyterian Church and put to sleep. When she awoke she asked, "Where's Mamma?"

"Do you want a mamma," asked a woman near her. "I was a mamma but I lost my baby." The two left the church together, mother and child.

On Pearl street, in the segregated district of Dayton, there are three houses with red signs protruding from the walls, and lace curtains hanging in the windows. Women with paint on their faces are inside. They have become nurses. The beds in the house are occupied by sick people. One of the "nurses," whose various names are well known to the police, pinned a red cross on her sleeve. A "relief car" entered the district last night and she was carried away unconscious to the Van Cleaveland school. She had been working for four days. A policeman there recognized her and tried to take it from her arm. She swore back at him and called for help. "It's my badge," she said. "A little girl pinned it there—a little girl pinned it there."

TAKES HER BADGE AWAY.

But the policeman took the badge away and she was sent back to Pearl street.

Dayton is rising again. Smoke is pouring from the chimneys downtown. Wagons are clearing the junk heaps away. The flood already has become history. The Mad and Miami rivers are normal; automobiles cross the bridges. There are 50,000 people who have no homes and who have lost friends and relatives. But their courage is greater than their grief. They will find new homes where the old ones were and start again.

MIAMISBURG IN DISTRESS.

Ohio Town With Five Thousand Population Has Lost Million in Flood.

[BY A. P. NIGHT WIRE TO THE TIMES.]

COLUMBUS (O.) March 31.—The following message was received tonight by the Associated Press from T. V. Lyons, Mayor of Miamisburg, O.

"The Associated Press:

"We are in great distress and homeless. Our merchants are ruined. With a population of 5000 our loss has been $1,000,000. Please appeal to all papers and all Governors asking them to appeal to their people and forward contributions to T. V. Lyons, Miamisburg, O."

Views of Flooded Towns in Indiana.

Snow after the rain

Fell in the flooded districts of the Hoosier State as the photos betray. The pictures were taken in Logansport, Ind. How animals suffered with their masters is shown by the forlorn look on the dog's face in the middle panel.

California Products.

(Continued from First Page.)

tentatively on the free list. Then there was a reconsideration and a duty of 15 per cent. ad valorem was assessed.

Again the item was taken up and the free raw wool men gained temporary ascendancy. To end friction in the committee it was finally determined to put the two rates up to the caucus, the committee agreeing to recommend tentatively a 15 per cent. rate, while Representative Harrison and other free traders will offer a free wool amendment.

A 30 per cent. ad valorem has been put on yarns made wholly or in part of wool. The average duty on knit fabrics is 48 per cent. ad valorem.

On the principal manufactures of wool, including dress goods made wholly or in part of wools, hats, knitted articles, ready-made clothing and the higher grades of flannels, the bill proposes a duty of 40 to 45 per cent. ad valorem. Blankets will bear a 30 per cent. duty. Taking schedule K as a whole, there is to be a reduction of slightly more than 40 per cent. in the rates of the Payne law, which were the same as the Dingley law.

Passing to the agricultural schedule, a more radical revision is apparent all along the line, with the exception of the items covering cattle. Dressed meats are put on the free list, but the near-protectionist members of the Ways and Means Committee have succeeded in retaining a duty on cattle, swine and sheep. The committee reduction means an average duty of $1.50 per head on cattle, 50 cents per head on hogs and a cut of 40 per cent. in the rates on horses, mules and sheep.

Corn meal, buckwheat flour, seminola and wheat and rye flour are to be free.

FREE MARKET BASKET.

After a fight in committee, aided on the outside by members of the agricultural States, a small duty will be retained on some farm products, principally for revenue purposes. Butter, eggs, cheese, salt, lard and lard substitutes and tallow, all of which go into the "market basket," have been made free.

Onions will bear a duty of 20 cents per bushel, despite efforts made by the radical revisionists to put them on the non-dutiable list.

CITRUS FRUIT HARD HIT.

A reduction of 50 per cent. in the rates on olives and macaroni is provided. Citrus fruits have been hard hit, and lemons narrowly escaped the free list, owing to the fight made by Representative Harrison, who has long demanded that all duties should be removed from lemons. The committee lopped off two-thirds of the duty on lemons and 50 per cent. of the duty on other citrus fruits, but the Senate is expected to restore a rate of at least three-quarters of a cent a pound on lemons, in lieu of the 1½ cents per pound rate now prevailing.

FREE SUGAR.

In addition to the articles before named the Ways and Means Committee purposes to take off all duty on the following items of major importance; Sugar, boots and shoes, timber, lumber, shingles, laths, cements, wire fencing and staples, iron ore, hoop and band iron and steel, cotton bagging and ties, harness, saddles and saddlery, leather belting, plows, harrows, farm wagons, threshing machines, cotton gins, planters, mowers and similar farm implements and parts thereof, sewing machines and parts thereof, bailing wire, machine tools, cut nails, tungsten-bearing ores, cash registers, linotypes and other type-setting machines, printing presses, typewriters and road-improvement machinery.

FREE PRINT PAPER.

Along with free printing presses there will be free print paper, with reductions ranging from 25 to 50 per cent. on other grades of paper.

CHEMICAL SCHEDULES.

The chemical schedule provides a free list on borax, chalk, charcoal, copperas, cottonseed and whale oils, potash, Paris green, sulphate of soda, talcum, anti-toxins, vaccine virus, prussic, nitric, sulphuric and other acids in more common use, pantoin and its salts and a number of natural and compounded drugs, such as barks, berries, buds and beans in everyday use.

PROTECTION FOR LUXURIES.

In contrast to the free list attached to the several schedules are the duties proposed on so-called luxuries, including tobaccos, wines, liquors, silks, perfumery and sleep-producing drugs. The Democratic revisionists proceeded on the theory that the rates on luxuries should offset the radical reductions on the necessities and those who urged a cut on such excellent revenue-producers as wines, tobaccos and silks have made their pleas to deaf ears.

EARTHENWARE SCHEDULE.

The bill provides for a reclassification in the earthenware schedule and there is a general reduction of from 20 to 50 per cent. on the plainer grades of pottery and earthenware. Chinaware, porcelain and the finer grades of pottery and stoneware suffer little change in the reclassification and readjustments of rates, the committee holding the better grades are to be classed as luxuries.

TARIFF ON RICE.

Although Louisiana members lost their fight against free sugar, the committee did not strike a second blow by putting rice on the free list. The duty on rice has been reduced approximately 50 per cent., which is expected to afford some consolation to the Democrats from Louisiana and South Carolina.

"PAT" ON PERFUMERY.

The rates on perfumery, classed as a luxury, are the same as those carried in the vetoed chemical bill of the tariff session of last summer. The Democrats have "stood pat" in the main, on their old chemical bill despite the inconsistencies pointed out by President Taft.

STEEL RAILS FREE.

The steel schedule voted by the Ways and Means Committee is likewise almost identical with the Underwood bill of last summer, except that steel rails are to be without duty in accordance with Democratic platform promises that "trust-controlled" products shall be free.

COTTON IS CUT.

The Payne law rates of the cotton schedule are cut approximately 35 per cent. all along the line.

COMPROMISE ON SUGAR.

Although the committee has held to its free sugar bill, it is privately admitted by House Democrats that a compromise sugar bill will result when the Underwood measure reaches the Senate, if it is not ordered before then by the President. The probable basis of compromise will be a $1 rate.

RELY ON INCOME TAX.

The income tax, which will be the chief revenue producer under the Democratic scheme of tariff revision, has been completed and now needs only the approval of the President before its submission to the Democratic caucus.

Members of the committee who advocated a graduated tax, led by Representative Garner of Texas, won out on the final showdown and the tax as agreed upon imposes a tax on all incomes above $4000. The rate begins at 1 per cent., with a sliding-upward scale until incomes of more than $410,000 per annum are subject to a tax of 4 per cent.

It is estimated that the tax will produce from $125,000,000 to $150,000,000 revenue, which will offset the loss resulting from the radical cuts in some of the tariff schedules.

The tariff bill, as drafted by the Ways and Means Committee and revised by the President's Cabinet, will be taken up for consideration by the majority members of the Senate Finance Committee on Friday, according to the plan to shape a measure that can be generally agreed upon before bringing it to the attention of Congress.

The President has been going over the bill drawn by Representative Underwood and his colleagues for several days. He probably will indicate what changes he desires to have made to Senators Simmons, Stone and Hoke Smith, who will confer with him at the White House within the next day or two, in advance of the meeting of the majority members of the Finance Committee.

WANTS CHANGES.

At the conference tonight the President made known to Mr. Underwood the changes which he and his Cabinet regard as important, and Mr. Underwood has called a meeting of the Ways and Means Committee for 10 o'clock tomorrow.

YEOMEN IN CONCLAVE.

State Organization Holding Three Days' Session in San Francisco, Five Hundred Being Present.

[BY A. P. NIGHT WIRE TO THE TIMES.]

SAN JOSE, April 1.—The State conclave of American Yeomen began a three-days' session here today, about 500 representatives gathering. The meetings are presided over by Harry Fieldhouse of San Francisco, State Foreman. Addresses were made by H. A. Miller of Los Angeles, the Coast manager; Mayor Thomas Monahan and representatives of the Chamber of Commerce. The appointment of sundry committees was the chief item of the business session. A banquet was held this evening. Election of officers will take place tomorrow.

What the flood left of a railway bridge at Shelbyville, Ind.

The Great War.

TURKEY EAGERLY GRASPS MEDIATION BY POWERS

Proposition of Indemnity Is Rejected in Terms Offered Which Fix Start of Ottoman Empire Frontier at Enos, Along Maritza River and Ending at Midia. Fleet Ready to Start Demonstration.

[BY CABLE AND A. P. TO THE TIMES.]

CONSTANTINOPLE, April 1.—The Turkish government declared that it unreservedly accepted the terms of peace proposed by the European powers.

The Foreign Office handed the Ottoman acceptance to the dean of the diplomatic corps this morning, accompanied by an expression of thanks to the powers for their mediation.

TERMS OF MEDIATION.

The terms of mediation offered by the European powers to Turkey and the Balkan allies were:

"(1.) The frontier of the Ottoman empire in Europe shall start at Enos and, following the course of the Maritza River and then that of the Ergene, shall end at Midia. All territories situated west of this line shall be ceded by Turkey to the allied states with the exception of Albania, the delimitation of which shall be fixed by the powers.

"(2.) The question of the Aegean Islands shall be settled by the powers.

"(3.) Turkey shall abandon all claim to Crete.

"(4.) The powers cannot favorably entertain the demand for indemnity, but will admit the allies to participate in the discussions of the International Commission in Paris for an equitable settlement of their participation in the Ottoman debt and in the financial charges of the districts to be handed over to them. Turkey is to be asked to take part in the labors of this commission."

MUST STOP HOSTILITIES.

The great powers declare at the same time that as soon as the bases are accepted, hostilities shall cease.

On March 28 Bulgaria gave notice of acceptance of the offer of mediation, but persisted in her demand for a war indemnity and proposed to substitute a frontier line from Midia on the Black Sea to the Gulf of Saros at the top of the Peninsula of Gallipoli.

The European Ambassadors in London have been considering the situation since that time, but have not reached any definite conclusions. The fall of the fortress of Adrianople is considered likely to have some influence on future negotiations.

ALLIES PAY DEARLY FOR ADRIANOPLE.

[BY CABLE AND A. P. TO THE TIMES.]

SOFIA, April 1.—According to an official report from Bulgarian army headquarters, the capture of Adrianople cost the Bulgars from 10,000 to 11,000 killed and wounded, and the Servians 1200.

The Bulgars made prisoners of forty generals, 2000 other officers and 60,000 men. The Bulgarian besieging forces numbered 120,000 men with 380 guns. The Servians numbered 40,000 with ninety-eight guns. The Turks had 200 siege guns and from 450 to 500 field pieces.

TO RAISE SIEGE OF SCUTARI TODAY.

[BY CABLE AND A. P. TO THE TIMES.]

VIENNA, April 1.—Part of the Austrian squadron is reported to have reached the Montenegrin port of Antivari. The remaining vessels are held in reserve at Cattaro. Transports with 3000 infantry aboard accompany the warships. It is understood that unless the siege of Scutari is raised by tomorrow, a naval demonstration will begin.

FOR PEACEFUL BLOCKADE.

POWERS INTEND NO FORCE.

[BY CABLE AND A. P. TO THE TIMES.]

COLOGNE (Germany) April 1.—The naval demonstration by Austria-Hungary and Great Britain against Montenegro is to take the form of a peaceful blockade at the Montenegrin harbor Antivari, according to an inspired dispatch from Berlin. No measures of force have yet been contemplated by the powers.

BRITISH CRUISER TO SAIL.

WILL JOIN DEMONSTRATION.

[BY CABLE AND A. P. TO THE TIMES.]

MALTA, April 1.—The British armored cruiser Defence has been ordered to be ready to sail tomorrow to participate in the naval demonstration to be made by Austria and Great Britain off the Montenegrin and Albanian coasts. The object of the demonstration is to coerce Montenegro into a cessation of the bombardment of Scutari.

GERMAN WARSHIP READY.

TO PARTICIPATE IN BLOCKADE.

[BY CABLE AND A. P. TO THE TIMES.]

BERLIN, April 1.—The small German cruiser Breslau has been ordered by the government to participate in the blockade of the Montenegrin coast.

MONTENEGRO STANDS FIRM.

Declares It Is Unable to Defer to Wishes of Powers in Stopping the Fight at Scutari.

[BY CABLE AND A. P. TO THE TIMES.]

CETTINJE, April 1.—Montenegro has answered the latest demand of the powers regarding the withdrawal of civilians from Scutari by stating that army headquarters have refused for military reasons to permit the transmission to the commandant of the beleaguered town of a cipher dispatch from his government. The Montenegrin government, however, has offered to submit to headquarters a request for the transmission of a message in plain language.

In reply to the powers' previous note, Montenegro expresses regret that it is unable to defer to their wishes to cease hostilities at Scutari and in the territories allotted by the powers to Albania.

CARMELITES COMING HERE.

Five Sisters from St. Louis to Open New Community on Estate Which They Own.

[BY DIRECT WIRE TO THE TIMES.]

ST. LOUIS, April 1.—[Exclusive Dispatch.] Five sisters from the Carmelite Convent, Eighteenth and Victor streets, will depart May 1 for Los Angeles, Cal., where they will start a new convent community on a twenty-acre ranch which was given to a sister in the convent here.

There is a substantial dwelling on the ranch, which will be used for convent purposes until the order needs a larger structure. The sisters will travel with faces covered, as no member of the order, after taking the vows, is supposed to lift her veil except to her parents.

The order was founded by Santa Terres. Their chief function is prayer. The community at Los Angeles will be the tenth. Only twenty-one sisters are permitted in a community. In St. Louis there are twenty, with three laymembers who transact business with the outside world.

He Insists.

NO SMOKING SAYS SULZER

MAKES NEW RULE IN NEW YORK STATE CAPITOL.

Governor Prohibits Cigars in Legislative Halls as Result of Fire Started by Someone Dropping Lighted Cigarette in Refuse Vault Under Driveway.

[BY DIRECT WIRE TO THE TIMES.]

ALBANY (N. Y.) April 1.—[Exclusive Dispatch.] "No smoking in the Capitol." This order goes forth today. The only Capitol building in the country in which smoking is positively prohibited in legislative halls, offices or corridors, is that of New York State.

Gov. Sulzer announced the new rule today as a result of the fire last Saturday night when some person is supposed to have droped a lighted cigar or cigarette in dust and refuse vault under the State driveway of the Capitol approach.

As a result of this fire, the "no smoking" order was issued immediately and enforced.

Empty Pockets.

HALF MILLION IN NEW YORK

FLOOD VICTIMS' FUND REACHES HIGH MARK.

Mayor Gaynor's Committee Raises Forty Thousand Dollars in Twenty-four Hours While Chinese Merchants' Association Also Makes Liberal Contribution for Sufferers.

[BY A. P. NIGHT WIRE TO THE TIMES.]

NEW YORK, April 1.—The half million-dollar mark was passed today in the fund being raised in this city for the relief of the Middle West storm and flood victims. About $40,000 was contributed from all sources within twenty-four hours. Mayor Gaynor's Citizens' Committee collected $14,000 of this amount. Mrs. E. H. Harriman contributed $1000. The Chinamen of the On Leong Society brought $200 to the Mayor's office with the compliments of the Merchants' Association of Chinatown.

IRONTON SENDS APPEAL.

Ohio City in Flood District Asks President for Financial Aid.

Is Three-fourths Under Water.

[BY A. P. NIGHT WIRE TO THE TIMES.]

WASHINGTON, April 1.—President Wilson received today the following message sent by Maj. T. J. Kennedy by special messenger from Ironton, O.:

"Ironton three-fourths under water. No gas, very little coal, scarcity; need financial aid; city almost bankrupt."

HURT IN LABOR RIOTS.

Eleven Are Wounded in Gun-shot Involving Cordage Workers at Auburn, N. Y.

[BY A. P. NIGHT WIRE TO THE TIMES.]

AUBURN (N. Y.) April 1.—The cordage strike situation, involving more than 1700 operatives at the International Harvester Company and Columbian Rope Company plants, became acute today. Eleven persons were hurt in riots and Chief of Police Bell said tonight he would have his entire force at the doors of the mills tomorrow.

Theater and Amusement Advertisements

and Dramatic and Musical News are Printed in "The Times" daily except Sunday

IN THE PINK SHEET

Beginning Page 1

On Sundays the usual excellent collection of Theater Advertisements, Dramatic and Musical News will be found as heretofore printed in Part 3 of the Big Sunday Edition—"The Cream

RLY GRASPS N BY POWERS.

Rejected in Terms Of- oman Empire Frontier at and Ending at Midia.

nstration.

P. TO THE TIMES.]

note, Montenegro expresses regret that it is unable to defer to their wishes to cease hostilities at Scutari and in the territories allotted by the powers to Albania.

CARMELITES COMING HERE.

Five Sisters from St. Louis Will Open New Community on Ranch Which They Own.

[BY DIRECT WIRE TO THE TIMES.]

ST. LOUIS, April 1.—[Exclusive Dispatch.] Five sisters from the Carmelite Convent, Eighteenth and Victor streets, will depart May 1 for Los Angeles, Cal., where they will start a new convent community on a twenty-acre ranch which was given to a sister in the convent here.

There is a substantial dwelling on the ranch, which will be used for convent purposes until the order needs a larger structure. The sisters will travel with faces covered, as no member of the order, after taking her vows, is supposed to lift her veil except to her parents.

The order was founded by Saint Terres. Their chief function is prayer. The community at Los Angeles will be the tenth. Only twenty-one sisters are permitted in a community. In St. Louis there are twenty, with three laymembers who transact business with the outside world.

He Insists.

NO SMOKING SAYS SULZER.

MAKES NEW RULE IN NEW YORK STATE CAPITOL.

Governor Prohibits Cigars in Legislative Halls as Result of Fire Started by Someone Dropping Lighted Cigarette in Refuse Vault Under Driveway.

[BY DIRECT WIRE TO THE TIMES.]

ALBANY (N. Y.) April 1.—[Exclusive Dispatch.] "No smoking in the Capitol." This order goes forth today. The only Capitol building in the country in which smoking is positively prohibited in legislative halls, offices or corridors, is that of New York State.

Gov. Sulzer announced the new rule today as a result of the fire last Sunday night when some person is supposed to have droped a lighted cigar or cigarette in dust and refuse vault under the State driveway of the Capitol approach.

As a result of this fire, the "no smoking" order was issued immediately and enforced.

Empty Pockets.

HALF MILLION IN NEW YORK.

FLOOD VICTIMS' FUND REACHES HIGH MARK.

Mayor Gaynor's Committee Raised Forty Thousand Dollars in Twenty-four Hours While Chinese Merchants' Association Also Makes Liberal Contribution for Sufferers.

[BY A. P. NIGHT WIRE TO THE TIMES]

NEW YORK, April 1.—The half-million-dollar mark was passed today in the fund being raised in this city for the relief of the Middle West storm and flood victims. About $40,000 was contributed from all sources within twenty-four hours. Mayor Gaynor's Citizens' Committee collected $14,000 of this amount. Mrs. E. H. Harriman contributed $1000. Two Chinamen of the On Leong tong brought $200 to the Mayor's office with the compliments of the Merchants' Association of Chinatown.

IRONTON SENDS APPEAL.

Ohio City in Flood District Asks President for Financial Aid—Town Is Three-fourths Under Water.

[BY A. P. NIGHT WIRE TO THE TIMES]

WASHINGTON, April 1.—President Wilson received today the following message sent by Maj. T. J. Keaney by special messenger from Ironton, O.:

"Ironton three-fourths under water. No gas, very little coal, food scarcity; need financial aid; city almost bankrupt."

HURT IN LABOR RIOTS.

Eleven Are Wounded in Clash Involving Cordage Workmen at Auburn, N. Y.

[BY A. P. NIGHT WIRE TO THE TIMES]

AUBURN (N. Y.) April 1.—The cordage strike situation, involving more than 1700 operatives at the International Harvester Company and Columbian Rope Company shops, became acute today. Eleven persons were hurt in riots and Chief of Police Bell said tonight he would put his entire force at the doors of the mills tomorrow.

cment Advertisements

d Musical News are es" daily except Sunday

INK SHEET

ng Page 1

t collection of Theater Advertise- News will be found as heretofore nday Edition—"The Cream Sheet."

Happenings on the Pacific Slope.

Revolutionary.

UNIONITES POLL STATE SENATE.

Boast They Can Pass Anti-Injunction Act.

Los Angeles Progressives Amuse the Democrats.

Real Estate Men's License Reported Favorably.

BY LOU GUERNSEY.

[BY DIRECT WIRE TO THE TIMES.]

SACRAMENTO, April 1.—[Exclusive Dispatch.] Senator Caminetti's drastic anti-injunction bill will be the piece de resistance at tomorrow's session of the Senate. It is one of the biggest of the union-labor measures and offers the first chance to the unionite forces at this session to get an accurate measure of their strength on the Senate floor. The bill bids fair to develop the biggest fight of this session.

Anticipating strong opposition to the measure, which aims to regulate the issuance of restraining orders and court injunctions in labor disputes, and to limit the meaning of "conspiracy" in certain cases, Senator Caminetti today requested the privilege to print in the Senate journal the argument which Andrew Furuseth, union labor agitator, made in Congress when urging the passage of the law. His request was granted.

The vote will probably be one of the closest of the session. In the Judiciary Committee the bill was sent out with the recommendation that it be not passed. It is the most binding anti-injunction measure ever offered in the Senate.

Union labor agents today said they had polled the Senate and have enough votes to win. Senators Gates, Hewitt and Wright, who are leading the fight against the bill, are confident it will be defeated by a narrow margin.

BATTING THE PROGRESSIVES.

It took Progressive leaders in the Senate half an hour today to smother a resolution introduced by Senator Sanford of Ukiah, Democrat, calling for an investigation of the charges made by E. T. Earl against Lissner, Wilson and Avery, as a result of their banking with the Earl machine.

The resolution ironically recited the growth of the Progressive party, declared that "it is vital to the property of the nation that this new party should present a harmonious, compact and united organization," and declared that public welfare demands an immediate investigation of the charges made by Earl.

Following Sanford's motion to make the resolution a special order for tomorrow morning, Senator Thompson of Alhambra presented a substitute motion that the author of the resolution be given the privilege of withdrawing it, which was seconded by Senator Boynton, president pro tem. Senators Juilliard and Curtin made the point that Senator Sanford already enjoyed that privilege under the rules. The chair decided the Thompson motion in order, and on a viva-voce vote declared it carried.

Sanford renewed his motion to make the matter a special order for tomorrow, whereupon Boynton gained the floor to declare the Sanford resolution "tommy rot," over which too much time has already been wasted. "It is all nonsense to bring before this body the politics of Los Angeles at this time," said Boynton. A motion by Thompson to postpone action indefinitely on the Sanford resolution prevailed. Sanford declared tonight that he will bring the matter up tomorrow morning.

FIGHTING FOR THEIR LIFE.

There are more lobbyists in Sacramento this session than ever before in the history of the Legislature, according to Senator Curtin, one of the veteran members. They are here to fight for the life of the particular business they represent. If the legislation affecting business offered at this session were passed, business and industrial life in California would be exterminated.

REPENT OF HASTY VOTING.

Both houses are passing almost every measure reported out of committee. But two bills out of 154 up for final consideration have been defeated. Several others, however, are on the special file for reconsideration, some members having repented of their hasty voting. Among this class of legislation is Guill's bill to make playing cards for a prize in a private home a crime. This measure was passed last week. Later the Assembly voted to reconsider it.

FUN FOR THE DEMOCRATS.

Democrats are making the most of the situation which the Progressive majority is encountering. The Democratic leaders are sitting on the side lines watching the administration forces hang themselves by the passage of myriads of freakish measures. Any measure that creates new commissions, departments, bureaus or individual jobs for administration followers will be opposed by the Democrats. All bills carrying out the Democratic platform pledges will be backed by united Democratic strength.

REALTY DEALERS PROTEST.

The administration "blue sky" bill drafted by a subcommittee of the Judiciary Committee of the Assembly will be given a hearing tomorrow night before the committee. Several leading realty dealers of Los Angeles are scheduled to arrive tomorrow to protest against the passage of the bill, which they say would cripple legitimate business enterprises and retard the development of California along progressive lines.

Following are a few important excerpts from the bill just printed: It shall be the duty of the corporation commissioner to examine the investment and other information so filed, and he may, if he deems it advisable, make, or have made, at applicants' cost as hereinafter in this act directed, a detailed examination, audit and investigation of the investment company's affairs, providing that the investment company may at its option in writing, refuse to have such examination, audit or investigation made, whereupon the corporation commissioner must reject the application.

If he finds that the proposed plan of business of the investment company is fair, just and equitable, the corporation commissioner shall issue to the investment company a certificate authorizing it to sell securities in the manner specified within this State, stating that the company has complied with the provisions of this act, that detailed information concerning the investment company and its securities is on file in the office of the corporation commissioner and that the investment company is authorized to sell said securities within this State on such conditions, if any, as the corporation commissioner may in said certificate prescribe. Said certificate shall recite in bold type that the corporation commissioner in no wise indorses or recommends said securities. The corporation commissioner may impose such conditions as he may deem necessary to the issue of said securities, and may, from time to time, for good cause, rescind, alter or amend the certificate. If the corporation commissioner finds that the proposed plan of business of the investment company is not fair, just and equitable as to any class of persons affected or that it does not intend to do a fair and honest business, he shall refuse to issue the certificate and shall notify the investment company in writing of his decision. It shall be unlawful to issue any security to which this act is applicable unless a certificate authorizing the issue thereof shall first have been secured from the corporation commissioner as provided in this act. A corporation may without applying for a certificate under the provisions of this act issue to each of its directors one share of stock for the purpose of qualifying as directors.

The corporation commissioner shall have general supervision and control, as provided in this act, over any and all investment companies and investment brokers, and all such investment companies and investment brokers shall be subject to examination by the corporation commissioner or a duly authorized deputy at any time the corporation commissioner may deem it advisable to have such examination made to carry out any provision of this act, and in the same manner and with the same powers as is now, or may hereafter be provided for the examination of State banks. Such investment company or investment broker shall pay a fee for each examination, of $10 for each day or fraction thereof that he shall be absent from his office for the purpose of making such examination, and the failure or refusal of any investment company or investment broker to pay such fee upon the demand of the corporation commissioner shall work a forfeiture of its rights to do business in this State.

It shall be unlawful for any investment company, investment broker or agent to issue, circulate or deliver any advertisement, pamphlet, prospectus, circular or statement or other document in regard to securities which it desires to sell in this State until after such investment company, investment broker or agent shall have been licensed to sell such securities as provided in this act. It shall be unlawful for any such licensed investment company, investment broker or agent to issue, circulate or deliver any such advertisement, pamphlet, prospectus, circular, statement or other document, unless the same shall be signed and bear a serial number and a copy thereof shall first have been filed with the corporation commissioner. The corporation commissioner may for good cause object to any such advertisement, pamphlet, prospectus, circular, statement or other document, whereupon it shall be unlawful for such investment company, investment broker or agent to further issue, circulate or deliver such advertisement, pamphlet, prospectus, circular, statement or other document.

Every investment company, until it shall have sold all the securities authorized by the corporation commissioner and disposed of the proceeds thereof, shall file, at the close of business on December 31, and June 30 of each year, and at such other times as may be required by the corporation commissioner, a report setting forth in such form as the corporation commissioner may prescribe, the securities authorized by him and sold under the provisions of this act, the proceeds derived therefrom, the disposition of such proceeds and such other information concerning its affairs relating to the subject matter of this act as the corporation commissioner may require.

Every investment broker shall, when called upon by the corporation commissioner, file in his office a report giving such information as he may call for, relating to the subject matter of this act.

BROKERS' LICENSE.

The most important measure reported out in the Senate today was the amended Breed bill, providing for licensing real estate dealers and brokers, which received the approval of the Judiciary Committee in the afternoon.

This bill proposes to protect the public from irresponsible real estate operators by requiring all dealers to procure licenses from the State at a cost of $10 for the first year, and $5 for annual renewals. As originally drawn, the bill made no exceptions, and attorneys who appeared before the committee declared that it prohibited a private individual from disposing of his own property. In the amended bill there are numerous specific exemptions.

STATE ADVERTISING BOARD.

It is proposed to use the money paid for licenses in advertising the State and the bill creates a State advertising board of five members, to be appointed by the Governor. It is estimated that the annual income will be $60,000 the first year, after which it will be $100,000. Ninety per cent. will be at the disposal of the advertising board.

WAR ON "BLIND PIGS."

A joint resolution was sent to the House today by Assemblyman Richardson asking the Federal government to assist in putting down the "blind pigs" which operate safely under Federal liquor licenses, without securing county or city licenses.

In the resolution Richardson asks the Federal authorities to fix as one of the requirements for a Federal liquor license the securing of a local license, and that such local license shall be exhibited to the Federal authorities before the other is awarded.

CERTIFICATES FOR DAIRIES.

An assault by questions on the pure milk bill, introduced by Assemblyman Guiberson, today resulted in allowing the measure to go over until tomorrow. From all over the house questions were showered on Guiberson to determine what effect the bill, if enacted, would have on the small dairyman.

The bill gives counties the right to place in the boards of health power to enforce the regulations for certified milk, cream, ice cream, cheese and butter. The measure defines what certified milk shall be, and the tests it shall go through.

THE ASSEMBLY SESSION.

BARS DISEASED CATTLE.

[BY A. P. NIGHT WIRE TO THE TIMES.]

SACRAMENTO, April 1.—Assemblyman Guiberson's bill prohibiting the importation into the State of diseased cattle was passed unanimously

(Continued on Seventh Page.)

Competition.

KEEN RIVALRY TO SUPPLY OIL.

Effort to Deprive Standard of Espee Contract.

General Petroleum Offers to Pipe Its Product.

To Relieve Tehachepi Pass of Heavy Traffic.

[BY DIRECT WIRE TO THE TIMES.]

SAN FRANCISCO BUREAU OF THE TIMES, April 1.—[Exclusive Dispatch.] With the return today from New York of Vice-President E. E. Calvin of the Southern Pacific Company, it became known that in the renewal of negotiations between the railroad and the General Petroleum Company, by which the latter expects to get a contract to haul the Southern Pacific's oil through a pipe line from Bakersfield to Mojave, thus relieving the railroad of the expensive Tehachepi Mountain haul, the Standard Oil will play a prominent part.

The Southern Pacific now has a contract involving hundreds of thousands of dollars annually with the Standard Oil. Under its terms, the Standard takes all the high gravity, or light oil, suitable for refining, from the Southern Pacific. It gives it in return a similar quantity of heavy oil, which the railroad considers better for fuel purposes, and gives in addition a certain percentage of the profits made by the refining process. This contract expires on January 1, 1914.

SEEKS RAILROAD OIL.

The General Petroleum, through Capt. John Barneson and Eugene de Sabla, is now seeking the railroad's oil suitable for refining. It proposes to carry the light oil through its pipe line to its refineries free of charge, and give the railroad a certain percentage of the profit of the refined product. It also proposes to charge the railroad a certain price—somewhere between 5 and 7 cents per barrel—for the heavy oil carried through its pipe line. But thus far, it is said by men in a position to know, the General Petroleum has not reached the percentage of profit on the refined product given by the Standard Oil, under the terms of the latter's contract with the Southern Pacific.

The railroad, according to various officials, faces an unusual situation by reason of the negotiations. They point out that the General Petroleum has already closed with the Santa Fe and will relieve the Tehachepi line of the Santa Fe's oil traffic. The Tehachepi line is owned by the Southern Pacific, and for the joint use of the tracks the Santa Fe is paying, in addition to an annual rental of $87,500, 50 per cent. of the maintenance cost, the latter based on its traffic.

WILL DIMINISH TRAFFIC.

Railroad men point out that with the Santa Fe relieved of its oil hauls, the traffic over the mountain will be diminshed by 50 per cent. Thus, they declare, the Southern Pacific will be forced to pay 75 per cent. of the maintenance cost and the Santa Fe only 25 per cent., if the Southern Pacific continues to haul its oil by rail.

It is also pointed out that the Southern Pacific is in doubt whether it can secure the same favorable terms from the Standard Oil in a new contract.

Whether the savings effected by piping its oil over the mountain will make up for the difference between the General Petroleum's offer of a share in profit on the refined oil and that given now by the Standard Oil is a question executives of the Southern Pacific are pondering over.

General Manager Scott and Vice-President D'Heur of the Kern Trading and Oil Company, which is owned by the Southern Pacific, are understood to have reported against the General Petroleum's proposition. They decline to discuss the subject, however, until something definite is decided upon.

SPROULE ELECTED PRESIDENT.

ASSOCIATED OIL MEETING.

[BY A. P. NIGHT WIRE TO THE TIMES.]

BAKERSFIELD (Cal.) April 1.—William Sproule was elected president of the Associated Oil Company and its subsidiary companies at the annual meeting at Oil Center today. Associated with Mr. Sproule on the Executive Committee of the parent concern are F. G. Drum, William F. Herrin, F. H. Buck and J. C. Kirkpatrick.

Game Season Opens.

SAN FRANCISCO, April 1.—[By A. P. Night Wire.] In all the fish and game districts of California, with the exception of No. 2, composed of mountain and northern counties, the fishing season opened today.

PREFER JUDGES TO JURY.

San Francisco and Corporation Agree on Method of Condemning Spring Valley Water Company.

[BY A. P. NIGHT WIRE TO THE TIMES.]

SAN FRANCISCO, April 1.—The city will file a condemnation suit to acquire the holdings of the Spring Valley Water Company before three judges of the Superior Court, sitting en banc.

This plan was agreed upon at a joint meeting today of the representatives of the city and the company. The case will be an ordinary action in condemnation, the only difference being that the damages will be assessed by three judges and not by a jury. Each side reserves the right to appeal from judgment.

Before commencing he suit the municipal authorities and the water company will come to an agreement as to the lands that are necessary for the city's use and that must be condemned.

Twelve judges will be named, each side offering six, and these will be sifted down to three agreeable to both parties.

The city has offered the company $37,000,000 for its holdings, but the company demanded $37,500,000, and months of arbitration failed to bring a settlement.

TO TEACH SUMMER SCHOOL.

Notable List Is Announced on Staff of the University of California for Coming Session.

[BY A. P. DAY WIRE TO THE TIMES.]

BERKELEY, April 1.—Dean C. H. Rieber, of the University of California summer session, has announced a notable staff of teachers for this year's summer school, which will last from June 23 to August 2. Among the teachers will be I. B. Houghton Holburn, lecturer for the Oxford and Cambridge University extension systems; Prof. Isabel Bevier, head of the University of Illinois department of household science; Prof. Edward Elliott, head of the department of politics at Princeton; Prof. Robert I. Fulton, dean of the Ohio Wesleyan College of Oratory; Prof. Barry Gilmore, University of Iowa College of Law; Prof. G. A. Miller, head of the department of mathematics, University of Illinois; F. L. Paxson, professor of American history, University of Wisconsin; Prof. E. P. Schoch of the department of physical chemistry, University of Texas; C. A. Smith, Edgar Allen Poe, professor of English, University of Virginia; professor of English, Northwestern University; Dr. M. P. Ravenel, professor of bacteriology, University of Wisconsin; Prof. W. R. Vance, head of the University of Minnesota law school, and Hutton Webster, professor of social anthropology, University of Nebraska.

The musical department will be in charge of Glenn Woods, conductor of the Arion Club of St. Louis.

ADVANCE FOR ENGINEERS.

GET MORE PAY IN SEATTLE.

[BY A. P. DAY WIRE TO THE TIMES.]

SEATTLE (Wash.) April 1.—Effective today, marine engineers serving in American vessels in the coastwise passenger service out of Seattle will receive advances in wages averaging 10 per cent. Demands of more pay were made recently by the Marine Engineers' Beneficial Association. Seventeen vessels plying out of Seattle will be affected.

Seattle Sells Its Bonds.

SEATTLE (Wash.) April 1.—[By A. P. Night Wire.] The City Council accepted last night the par bid of the State of Washington for $300,000 of 4½ per cent. municipal street railway bonds, which bankers and bond dealers had refused to purchase.

VIEWS MEDALS, END LIFE.

Assistant Adjutant-General of Oregon Commandery of the G.A.R. Kills Himself While Despondent.

[BY A. P. NIGHT WIRE TO THE TIMES.]

PORTLAND (Or.) April 1.—Gavin E Caukin, assistant adjutant-general and assistant quartermaster-general, Oregon commandery, Grand Army of the Republic, committed suicide today by shooting himself through the head. Failing health is the reputed cause. He was 85 years of age. He shot himself while standing in front of a cabinet filled with medals won in the service of this country.

Drowned While Alive.

STOCKTON (Cal.) April 1.—[By A. P. Night Wire.] Hyram D. Maxfield, machinist, while repairing a launch on the water front, opened a gasoline cock with a lighted torch. With his oil-soaked clothing afire, he sprang into the water, and drowned.

FIND ARCHIMEDES'S MIRRORS.

Apparatus Used by Syracuse King to Set Fire to Vessels from Sun's Rays Discovered.

[BY CABLE AND DIRECT WIRE TO THE TIMES.]

ROME, April 1.—[Exclusive Dispatch.] A most important discovery has been made in the harbor of Syracuse of two bronze concave discs more than three feet in diameter joined with a rotary apparatus. One of the discs is pierced with a central circular hole. They are believed to be the celebrated burning mirrors invented by Archimedes for destroying an enemy's ships by focussing the sun rays on them.

LEVI P. MORTON IMPROVES.

Former Vice-President of United States Shows Remarkable Improvement from Sinking Spell.

[BY A. P. NIGHT WIRE TO THE TIMES.]

NEW YORK, April 1.—Improvement in the condition of Levi P. Morton, former Vice-President of the United States, which followed what was reported to be an alarming sinking spell yesterday, was maintained today. "Somewhat more favorable," was the report of his physicians tonight.

USE POSLAM WHENEVER THE SKIN AILS

If your skin is not in the perfect condition in which it should be, and is affected with any eruptional trouble, the benefits of Poslam are too important for you to overlook. Nothing is so rapid and effective in permanently curing eczema, acne, tetter, pimples, scalp scale, all forms of itch and every surface disorder.

Poslam is antiseptic, soothing, cooling, intense and active in healing power. It cannot possibly harm and should be used unhesitatingly in all conditions.

POSLAM SOAP improves the health, color and quality of the skin; beautifies complexions, renders the hands soft and velvety.

All druggists sell Poslam (price, 50 cents) and Poslam Soap (price 25 cents.) For free samples, write to the Emergency Laboratories, 32 West 25th st., New York City.

We Specialize In

Player Pianos

There are many player pianos offered the public today. There are a few that have merit. But for the person who wishes to feel sure that he is right; for the person who wishes to save possible future regrets; for the person who wishes to save the necessity at some later day of exchanging the player he may buy for the best—the Pianola—we urge that person to decide first and last to have a Steinway, Weber, Wheelock, Stuyvesant or Stroud Pianola Player Piano. Then you will know that you are right.

We have the Steinway, Weber and Steck Pianola Player Pianos in upright and grand form; the Stuyvesant and Stroud in upright form only. If you select from any of these five Pianola Player Pianos you will know that you have purchased right, that your money has bought more than it possibly could if you had chosen any other make. The one you decide to purchase, the one you say, "Send it out"—that one you may purchase on convenient installments if you do not wish to pay cash. And, furthermore, if you have at the present time a silent piano—an instrument that is merely a piece of furniture, we shall be very glad to estimate its value and take it in part exchange toward a Pianola Player Piano.

We will appreciate, and we feel sure you will be glad, after you have done us the courtesy of a visit, that you did so, then you will know fully regarding these splendid instruments.

Southern California Music Company

332-4 BROADWAY LOS ANGELES

STORES AT RIVERSIDE - POMONA - SAN DIEGO - SAN BERNARDINO

THE MAGIC Electric VACUUM CLEANER

Built for Service and Endurance. 5-year guarantee. Light weight and easy to operate. Efficiency unequaled. Write or phone for free demonstration

A. M. SMITH SPECIALTY CO.

413 West 8th Street.

F2629.

Agents Wanted in every city in California

Any Other Tailor's $30 SUIT or Overcoat Will Duplicate For $14

Giving the Benefit of My THIRD FLOOR LOW RENT has gained me the patronage of thousands of men who saved the additional charge from The High Street Rent Tailors.

IF THE CUSTOMER DON'T PAY THE HIGH STREET RENT, WHO DOES?

Come and examine my large assortment of Choice Woolens, and inspect the Fine Workmanship of my garments, then

Judge for Yourself

I originated the Concave Shoulder, Close Fitting Collars and Never Break Front

Stewart THE SQUARE TAILOR

Third Floor, Exchange Building 321 W. 3rd Street, Take Elevator

Note: Foreign Yarns at Relatively Low Prices

OPEN EVENINGS

Cadillac

Progress. This in a word is "THE Story of the Cadillac." Since the inception of the industry the Cadillac has become increasingly the criterion of excellence in practical construction. Each year the public looks to the Cadillac for that which represents the real progress in the development of the motor car; not for fads, not for features whose value ends in their utility as "talking points;" not features which are here today and gone tomorrow; but features which are practical and features which mark real and substantial advancement.

ALL MODELS FOR DELIVERY

California Don Lee Distributor

NEWTON GRESSER, Sales Manager.

TWELFTH AND MAIN STREETS

San Francisco, Oakland, Fresno, Sacramento, Pasadena, 151 E. Union.

The Times Free Information Bureau

619 South Spring Street

ADVERTISING COPY AND SUBSCRIPTIONS RECEIVED.

THE TIMES' FREE INFORMATION AND RESORT BUREAU is for the accommodation and benefit of persons seeking interesting routes of travel, desirable hotels and rest, recreation and recuperation at the seashore or in the mountains.

Particulars are furnished by competent attendants and by correspondence to the general public regarding rates and attractions of railroad and steamship lines, hotels and pleasure and health resorts. Photographs, descriptive circulars and transportation literature are kept on hand for inspection and distribution. Times readers can obtain here in a few minutes without the delay incident to writing for it, all the information necessary for a safe and enjoyable journey or vacation. This service is absolutely free. Literature also may be obtained at the New Times Building, Broadway at First street.

PERSONS CONTEMPLATING VISITING LOS ANGELES ARE PRIVILEGED TO HAVE THEIR MAIL ADDRESSED TO THE BUREAU.

Resorts.

New Arlington Hotel
Santa Barbara

Absolutely Fireproof—Tourists' Headquarters—All Outside Rooms—Private Lavatories With All Rooms—Perpetual May Climate.

E. P. DUNN, Lessee

U. S. GRANT HOTEL
SAN DIEGO—JAS. H. HOLMES, Gen. Mgr.

Your trip to California is not complete without a visit to the fastest growing city and the finest hotel on the Coast. For information call at

Los Angeles Office, 609 South, Spring Street
Rates, $1.50 and up.

Santa Catalina Island
California's Island Playground.

HOTEL METROPOLE European Plan. Excellent Cuisine.
Golf Links, Tennis Courts, Boating, Bathing and Sailing.
World's Greatest Fishing Resort.

Trains leave Los Angeles Daily via Pacific Electric Ry. 9:05 a. m., Southern Pacific Ry. 9:05 a. m., Salt Lake Ry. 8:45 a. m.

BANNING CO., Agents, 104 Pacific Electric Bldg.
Phone Main 26—10261

HOTELS

The Maryland — Open all the year.
The Huntington — Opens December, 1913.

Pasadena, California

Bungalows in connection. D. M. Linnard, Mgr.

Hotel Hollywood
OPEN ALL THE YEAR.

A modern high-class 150-room hotel in the foothills of the Santa Monica Mountains, 25 minutes from the shopping and financial districts. 20 minutes from the ocean. All the advantages of the city, sea and mountains.

American plan, $3.50 per day and up. Special weekly rates.
Hollywood 94—Home 47911. GEO. S. KROM, Manager.
REACHED BY ANY HOLLYWOOD CAR.

The Purser Apartments
OPEN FOR RESERVATIONS

Santa Monica's newest and most attractive apartment house. Fronting directly on Ocean Blvd.

Elegantly furnished and completely equipped for housekeeping.

Single rooms and en suite, $35 a month and upward.

MRS. A. A. HALL, Lessee and Mgr.

RADIUM SULPHUR SPRINGS Melrose Ave. and Gower St., Los Angeles.

TAKE BATHS IN LIQUID SUNSHINE. NATURAL MINERAL WATER. IT SPARKLES AND FOAMS LIKE CHAMPAGNE. Drink the most radio-active natural curative mineral water. It purifies blood, keeps you young, revitalizes, rejuvenates your whole body. HOT BATHS cure Rheumatism, Colds, Poor Circulation, Nerves, Piles, Indigestion, Stomach, Liver, Kidneys, Bladder, Blood, Bright's, Nervous and Female Troubles. Makes skin velvety; stops hair falling out. Physician in charge. Send for Booklet. Water delivered. Melrose ave. cars on West 7th St. direct to springs. Telephone 52401.

Wheeler's Hot Mineral Springs
Ninety-two miles from Los Angeles via S. P. to Nordhoff, and 7½-mile stage ride. Altitude, 1500 feet. Shady mountain stream, fine fishing, good trails and saddle animals. Hot mineral water tub and plunge baths. Cottage rooms, board and baths, $14 to $18 per week. Furnished tent cottages for housekeeping. Wheeler's Cold Springs Fishing Camp on the Sespe River run in connection. Particulars at Peck-Judah Co., 623 South Spring, the Times Bureau, or write or phone manager, Nordhoff P. O., Ventura Co.

IN PASADENA, CALIFORNIA.
HOTEL GREEN
Largest resort hotel in the West. Delightful level boulevard direct from Los Angeles.
Table d'Hote Luncheon, $1.25.
Table d'Hote Dinner, $1.50.
Under management of David B. Plumer.

HOTEL VIRGINIA — LONG BEACH, Cal. — Absolutely Fireproof — Special Spring Rates
Service and cuisine of the best. American Plan only. All out-of-doors sports, including an 18-hole golf course. Carl S. Stanley, Mgr.

BEVERLY HILLS HOTEL
Where Life Is Really Worth Living
Special Summer Rates April 1. Between Los Angeles and the Sea.

SPANISH DINNERS AT LA RAMADA
OLD ADOBE RESTAURANT NEAR GLENDALE.

Superb Routes of Travel.

NO EXTRA CHARGE FOR BERTHS OR MEALS.

Steamships GOVERNOR, carrying 516 passengers. PRESIDENT, carrying 502 passengers.
SAILING THURSDAYS
San Francisco — Seattle or Tacoma
$6.35 1st class. $5.35 2d class. — $20.35 1st class. $15.35 2nd class. $15.35 2d class.
Steamship State of California carrying 240 passengers
SAILING SUNDAYS
San Francisco $7.35 1st class $5.35 2d class — Seattle or Tacoma $20.35 1st class $15.35 2d class
Through tickets to all points in United States or Canada via San Francisco, Seattle, Victoria or Vancouver.
San Diego Daylight Excursions every Wednesday and Saturday morning. $3.50 one way; $4.50 Round Trip.
FINEST OF SERVICE. LARGE MODERN STEAMERS.
Ticket Office, 340 S. Spring St. Phones—Home A6252, Main 47

Steamships Beaver Bear Rose City
Passenger License 504 504 401
Newest, Modern Coastwise Steamers
Next Sailing Thursday, April 3
Sailings April 3, 13, 18, 23, 28.
For SAN FRANCISCO, ASTORIA, PORTLAND DIRECT.
Through Tickets to all Points in United States and Canada.
SAN FRANCISCO $7.35 and $5.35 First Class. $5.35 Second Class
ASTORIA & PORTLAND $21.50, $22.50, $25.50 First Class. $11.25 Second Class.
ALL RATES INCLUDE BERTH AND MEALS.
A. OTTINGER, Gen'l Agt. Phones: Home A3753. Sunset Main 1904.
C. G. KRUEGER, Dist. Pass. Agt. 317 So. Spring St.
San Pedro Office Fifth and Beacon Sts.

Washington.

ASCRIBE LOSSES TO PARCEL POST.

Express Companies Hit Hard by New System.

Insist Rate Reduction Would Be Destructive.

Interstate Commission Hears Trial Arguments.

[BY A. P. NIGHT WIRE TO THE TIMES.]

WASHINGTON, April 1.—Express companies have been hit hard by the operation of the new parcel post system, according to statements submitted today to the Interstate Commission by counsel for the companies in their final arguments against the reduction in express rates proposed by the commission. It was declared that the companies had suffered a loss approximating 29 per cent. in small package business or about 6 per cent. of the gross revenues of the companies.

Walker D. Hines asserted that for the five companies he represented—the Adams, American, United States, Southern and Wells Fargo—application of the proposed rates to present business would reduce revenues about $26,000,000 a year, or 5.5 cents on every dollar's worth of business done. Such a reduction in revenues he said would be absolutely destructive. It was urged that no proof had been presented that the general level of express rates was too high or that there was any basis for a reduction of rates.

EXPRESS SHIPPERS REPLY.

B. F. Fairchild of the New York Chamber of Commerce, for the express shippers, attacked Mr. Hines's argument as "purely theoretical and hypothetical," and insisted that the proposed rates would yield an ample revenue to the express companies.

On the record completed by today's proceedings, the commission will base its final order fixing such rates as may be regarded as reasonable.

Fish Expert Resigns.

WASHINGTON, April 1.—[By A. P. Night Wire.] George N. Bowers, Federal Commissioner of Fisheries, sent his resignation today to President Wilson to become effective April 10. Hugh M. Smith, deputy commissioner, is slated to succeed him.

San Francisco Hotels.

HOTEL Washington
GRANT AVENUE AND BUSH ST., SAN FRANCISCO
OPEN JANUARY 1, 1913.
EUROPEAN PLAN; "DOWN TOWN" LOCATION ON QUIET CORNER; FURNISHINGS OF HIGHEST QUALITY; QUICK, COURTEOUS SERVICE; STEAM HEAT.
FREE BUS
Room and Bath Privilege, $1.00
Room with Private Bath $1.50
Chas. H. Rowley, Manager

HOTEL DARBY
West Adams--At Grand
LOS ANGELES.
Highest-class family hotel in the West. Table d'Hote Dinners included in price of rooms. Breakfast and lunch a la carte. Rates very reasonable.

Superb Routes of Travel.

Special Excursion Rates
To Eastern Points.
Optional Rail or Ocean Route to Portland or Seattle. Magnificent Scenery and Service. Get illustrated booklets and full information from J. W. PHALON, T. F. & P. Agent, 406 So. Spring St. Telephone Broadway 1316; Home F1364.

Los Angeles Hotels.

The Bryson Apartments
WILSHIRE BOULEVARD AND RAMPART STREET, IN THE HEART OF THE BEAUTIFUL WESTLAKE DISTRICT. NOT EXCELLED BY ANY APARTMENT IN THE WORLD. TEN-STORY (R. I. C.) SOLID STONE BUILDING, FIREPROOF.
Containing ninety-seven apartments of one, two, three and four rooms, all outside and sunny. Fifty-six private balconies. Hardwood finish throughout, including hardwood floors. All apartments contain extra large living, dining and dressing rooms, closets and private halls; tile bath room with shower in each; also tile floors in all kitchens. Perfect ventilating, steam heating and filtered water systems throughout. Hydraulic elevators. Billiard, ball and amusement rooms with sun parlors and roof gardens. All elegantly and tastefully furnished and perfect in every detail and conducted for people of refinement desiring a homelike atmosphere with beautiful surroundings. No extra charge for telephone, gas, electricity or daily cleaning of the apartments.

Huntley Apartments
1207 WEST THIRD STREET.
Ten minutes' walk from Third and Broadway or take Crown Hill car line. New concrete building. Two, three, four and five-room housekeeping apartments. Free garage, two cement tennis courts. MAIN 330; HOME 10166

THE BAKER
APARTMENT HOTEL.
Tenth and Francisco, one block west of Figueroa. A quiet, close-in location, convenient to all car lines. 54 Beautiful sunny apartments. Service unsurpassed.

FOWLER APARTMENTS
Reservations may now be made. The only strictly high-class apartment-house in the city where apartments may be had UNFURNISHED.
WASHINGTON STREET AT UNION AVE. Phones Home 25096. West 624.

City Restaurants.

Cafe Bristol — When you want a first-class dinner, or a good lunch, at a moderate price, try the Cafe Bristol. Everything to eat and drink, and clever entertainers to amuse you. Entire Basement H. W. HELLMAN BLDG. — Fourth and Spring Sts.

Club Breakfasts
at Christophers
551 South Broadway
Try our Famous Vienna Coffee

Jahnke's
For Luncheon and Dinner
GoodCooking and Entertaining
First and Spring

KETTNER PULLS THE STRINGS.

Has Already Made Suggestion for Man to Fill District Attorney's Office in Los Angeles.

[BY FEDERAL (WIRELESS) LINE TO THE TIMES.]

WASHINGTON BUREAU OF THE TIMES, April 1.—[Special Dispatch.] Representative Kettner has made some suggestion to the Democratic County Central Committee at San Bernardino regarding the filling of one of the deputyships in the office of the United States District Attorney at Los Angeles. He is patiently awaiting a reply. The interruption of mail and wire communication has caused a lull in political news. With a partial resumption today things are taking on renewed interest.

Kettner, as well as the other California members, received large bags of mail and they held the usual number of conferences on political appointments. Kettner is disposed to think things will work out in a way to satisfy the politically starved cohorts under the Bourbon banner, but he isn't sure. The quarantine of Representative Church, whose family are in the hospital with small pox, has worked to delay any further understanding between the Democratic triumvirate from California.

R. F. De Valle's name was presented to the President today for the Ambassadorship to Mexico by Miss Mary E. Foy of Los Angeles, who was escorted to the White House by Representative Raker.

BRYAN GAINS ONE VOTE.

Tells Elevator Operator in State Department He Need Work but Eight Hours.

[BY A. P. NIGHT WIRE TO THE TIMES.]

WASHINGTON, April 1.—Elevator operators in the State Department no longer will be compelled to remain on duty overtime while the Secretary of State is in the building. Secretary Bryan believes that when an elevator conductor has worked eight hours it's about time for him to quit for the day. Incidentally, he is of the opinion that walking down a double flight of stairs will work no great hardship on any governmental official.

Recently Mr. Bryan was detained in his office until 6:30 in the evening, two hours after the clerks had left the building. When the Secretary came out of his office he started for the stairs. But the elevator man who runs the lift nearest Mr. Bryan's office was still on the job.

"What hours do you work?" asked the secretary.

"From 8:45 a.m. until 4:45 p.m.," said the man.

"Well, it's now after 6:30. You ought to have been home long ago."

"But it's against the rule to leave when the Secretary is in the building," explained the operator.

"Well, it's not necessary for you to remain while this Secretary is detained after hours," said Mr. Bryan with emphasis.

"Besides, it won't hurt any government official to walk down two flights of stairs."

MAY SELL SHIPS' SILVER.

Navy Department Has Many Sets on Hand from Vessels Gone Out of Commission.

[BY A. P. NIGHT WIRE TO THE TIMES.]

WASHINGTON, April 1.—The Navy Department has several thousand dollars' worth of silverware on its hands that it doesn't exactly know what to do with. The silver represents the gifts of States or cities to ships bearing their names and which now have gone out of commission. The total value of the gift sets approximates $500,000, and many of the sets, richly engraved and emblazoned with the names and seals of States not now represented by ships, are on the department's hands.

WILSON TO GUIDE SCRIBES.

Decides to Give Them Two Hours Each Week and Tell Them What's What.

[BY A. P. DAY WIRE TO THE TIMES.]

WASHINGTON, April 1. — President Wilson has decided to set aside two hours each week for "heart-to-heart" talks with the newspaper correspondents. One hour will be devoted to the writers each Tuesday morning, and another hour will be given over to the same purpose Thursday afternoons. The President will discuss administration policies and sketch his official programme, much of the matter discussed necessarily being in confidence and solely for the guidance of the writers.

Political.

HAWAII PLUMS ARE IN DEMAND.

L. L. McCandless Wants to Be Governor of Island.

Harry Irwin Is Out After Attorney-Generalship.

Both Come Across the Seas to Talk With Wilson.

[BY DIRECT WIRE TO THE TIMES.]

SAN FRANCISCO BUREAU OF THE TIMES, April 1.—[Exclusive Dispatch.] L. L. McCandless and Harry Irwin of Honolulu, who have been active in Democratic politics in the Hawaiian Islands, arrived this afternoon on the liner Wilhelmina en route to Washington, where they expect to be rewarded by the new administration for their services in behalf of the party. McCandless is one of several who are seeking from President Wilson the appointment as Governor of Hawaii. Irwin, whose mission to the capital is in behalf of the Board of Trade of Honolulu, which is making a fight against the withdrawal of the tariff on sugar, would like to become Attorney-General of the islands.

M'CANDLESS'S CHANCES.

McCandless it is said, has a very good chance of receiving the choice plum the new administration has to offer. His friends have been pulling the strings for him in the capital for some time. He was urged to come to Washington by J. H. Wilson, the National Committeeman for the party in the islands, who is now in the capital. G. J. Waller and E. M. Watson are the rivals of McCandless in the race for the Governorship. McCandless, who has been a prominent figure in politics in the islands for years, was recently defeated by a small majority for the berth of Hawaiian Delegate to Congress by "Prince Cupid."

"Yes, I want to be Governor of Hawaii," laughed McCandless today. "That's my reason for going to Washington. My friends have assured me that I have a pretty good chance."

McCandless is accompanied by his wife and their pretty little daughter, Loy.

WANT TARIFF ON SUGAR.

That the sugar industry in the Hawaiian Islands would be ruined if the tariff on the product is removed, is the statement of Irwin, who is armed with a battery of material to advance the fight of the sugar planters in Washington.

"Any material reduction in the tariff would practically put the industry out of business," said Irwin. "It is no small matter, as the sugar interests in the islands represent about $133,000,000. It is our intention to convince the Congressional Committee that it would be a grave mistake to remove the tariffs."

GETS TWO-THIRDS OF A CENT.

Ex-Governor of North Dakota Swears the Oath of Treasurer of the United States.

[BY A. P. NIGHT WIRE TO THE TIMES.]

WASHINGTON, April 1.—Former Gov. John Burke of North Dakota today took the oath of office as Treasurer of the United States, succeeding Carmi A. Thompson, who turned over $1,426,422,051.48 2-3 to the custody of the new Democratic official. The 2-3 of a cent is part of a Tennessee State bond held in the assets of the government.

MEMORIAL TO KING GEORGE.

Services to Be Held in United States Today, As Funeral Is Held in Athens.

[BY A. P. NIGHT WIRE TO THE TIMES.]

WASHINGTON, April 1.—Memorial services for the late King George of Greece will be held in various cities of the United States tomorrow, the day the body will be buried at Athens. Charge Alexander Vouros and the staff of the Greek legation here will attend the services at the Greek Church in Baltimore.

RAISING FUND FOR OMAHA.

Committee of Business Men Visits Chicago to Secure Money to Aid in Rebuilding.

[BY A. P. NIGHT WIRE TO THE TIMES.]

CHICAGO, April 1.—A committee of Omaha business men today canvassed railroads, packers and others who have an interest in the prosperity of the city to obtain subscriptions to a fund of $1,250,000 to rebuild that part of the city which was destroyed by tornado.

Less than $250,000 is to be raised outside of Douglas county, in which Omaha is situated. Members of the committee include Victor Rosewater and J. C. Dahlman, Mayor of Omaha.

It is expected that the Chicago Association of Commerce will appoint members to meet the committee and consult with them on furthering their plans.

AMERICANS TO AID ALLIES.

Column of Doctors and Students Leave for Belgrade to Help Wounded and Suffering.

[BY CABLE AND A. P. TO THE TIMES.]

BERLIN, April 1.—In a response to an appeal D Edward Avery Newton of Pennsylvania has formed a column composed of American doctors and students which will leave here tonight for Belgrade. Those composing the column are E. A. Gilcress of Jamestown, Tex.; W. V. Boyle of Indianapolis; Robert R. Sattler of Cincinnati; William H. Wenning of Cincinnati; C. E. McGlumphy of Moundsville, W. Va.; J. M. Love of Norfolk, Va., and H. A. Rosenkrantz of Los Angeles.

CHICAGO IS STILL GIVING.

Relief Fund Now Exceeds Third of Million — Thirty-four Carloads of Supplies Shipped.

[BY A. P. NIGHT WIRE TO THE TIMES.]

CHICAGO, April 1.—Contributions to Chicago's relief fund for the flood sufferers today aggregated $275,000.

The Chicago Association of Commerce shipped thirty carloads of provisions and supplies to Ohio and Indiana cities. The United Charities shipped three carloads of supplies to Ohio cities and one car of provisions to Cairo, Ill.

ROYALTY EXPRESSES SYMPATHY

Rulers of Great Britain, Italy and Persia Cable Condolences to Wilson Because of Floods.

[BY A. P. DAY WIRE TO THE TIMES.]

WASHINGTON, April 1.—Messages continued to come today to President Wilson from foreign rulers expressing sympathy for sufferers in the flood. King George of England cabled: "I am greatly distressed at the news of the great floods and grievous loss of life caused by them. I desire to express to Your Excellency my deepest sympathy with yourself and the people of the United States in your misfortune."

The President replied: "Allow me, in the name of the people and government of the United States, to express my deep appreciation of Your Majesty's kind message of condolence."

King Emanuel of Italy cabled: "On hearing the news of the floods that have devastated prosperous regions and made so many victims, I beg you to believe in the sentiment of sincere and deep sympathy with which I join in your country's mourning."

President Wilson responded: "Your Majesty's touching words of sympathy in the terrible loss of life and property which has befallen many American homes, are a real solace to the government and people of the United States."

From Sultan Ahmed Kadjar of Persia came the following: "Deeply shocked by the terrible catastrophe that has befallen the United States by reason of the flood I hasten to offer Your Excellency and the American nation the expression of my most earnest and sincere condolence."

President Wilson replied: "On behalf of the American people and in my own name, I thank Your Majesty for your kind words of sympathy in the direful calamity which has befallen so many American families."

Promoted.

DAVIES MAY GO TO PHILIPPINES.

WISCONSIN DEMOCRAT URGED AS GOVERNOR GENERAL.

Wilson Said to Be Anxious to Send Young Man of Progressive Type So That He Can Get an Accurate Survey of Conditions in Islands. Social Legislation Needed.

[BY A. P. NIGHT WIRE TO THE TIMES.]

WASHINGTON, April 1.—Recognition of the Chinese republic and the Philippine question came prominently today before the Cabinet. There is reason to believe that the United States will be the first of the powers to recognize the Chinese republic.

The name of Joseph E. Davies of Wisconsin, secretary of the Democratic National Committee, was suggested as Governor-General of the Philippines. The President is anxious to send a young man of progressive type to the Philippines who will give him an accurate survey of conditions in the islands. His long friendship for Mr. Davies is said to have prompted friends to mention the latter for the place. In the absence of the Secretary of War no decision was reached. Mr. Davies already has been offered an assistant secretaryship in the War Department.

The President received a large memorandum today signed by Prof. Edward T. Divine of Columbia University and some of the most prominent social workers in the country, urging that social legislation be enacted at the coming session.

THE WEATHER BACK EAST.

Chicago Outlook More Hopeful After Worst March City Has Experienced in Years.

[BY FEDERAL (WIRELESS) LINE TO THE TIMES.]

CHICAGO BUREAU OF THE TIMES, April 1.—[Special Dispatch.] Fair weather still prevails generally over the country. The temperatures are above normal in every section. There is no big change of weather conditions in immediate prospect. Prof. Henry J. Cox, government forecaster, said tonight that Chicago's weather would continue practically unchanged tomorrow with cloudiness developing late in the day. Weather conditions in the Indiana and Ohio flood districts are good. Yuma, Ariz., again was the hottest place in the country today with a temperature of 92 deg. Sault Ste. Marie was the coldest spot with 24 deg.

"No, this is no April-fool joke," said Prof. Cox tonight, commenting on the weather in Chicago. "We are to enjoy some real summer weather for a couple of days. And then—well, there may be a change and some rain."

The lamb-like departure of March failed to result in the shedding of tears in Chicago. Oldest inhabitants are unable to remember a month filled with more savage treachery on the part of the elements than was displayed during the thirty-one days just past. The coldest day of the winter sneaked in before March had been here two days. Succeeding alternations of warm and cold days caused contagion placards to appear on doors in all parts of Chicago. With smiling sunshine the unsuspecting citizen would be lured forth only to be set upon with the snow and sleet and rain. Pneumonia, scarlet fever and grippe lurked in every nook and corner of the month and their combined depredations filled hospitals and pillaged homes.

What happened the latter part of the month is still fresh in the minds of all. Other temperatures:

City—	Max.	Min.
Alpena	44	28
Bismarck	50	26
Cairo	70	48
Cheyenne	66	44
Chicago	60	40
Cincinnati	62	42
Cleveland	48	40
Concordia	50	42
Denver	76	44
Des Moines	66	40
Devil's Lake	52	30
Dodge City	62	46
Dubuque	60	36
Duluth	52	32
Escanaba	50	38
Grand Rapids	52	38
Green Bay	54	44
Helena	54	32
Indianapolis	60	36
Kansas City	74	48
Marquette	50	30
Memphis	76	56
Omaha	72	46
St. Louis	68	50
St. Paul	48	36
Sault Ste. Marie	32	28
Springfield, Ill.	54	44
Springfield, Mo.	76	50
Wichita	78	48

$12 Excursion to San Francisco.
Via Santa Fe. On sale April 4. Limited for return until April 15. The Saint leaves 5:15 p.m. daily. Phone Main 730 or 6651 any dept. day or night.

New Project.

TO DRIFT IN ICE OVER THE POLE

AMUNDSEN SAYS THERE IS NO LAND THERE.

Will Stick to His Plan If It Takes Five Years and Expects to Use Hydro-aeroplanes as Well as Vessels on His Expedition—Expects to Leave San Francisco in June.

[BY A. P. NIGHT WIRE TO THE TIMES.]

EUGENE (Or.) April 1.—"There will be no trace of Peary or Cook at the North Pole when I get there a few years from now," said Roald Amundsen, the explorer, in an interview here today. "I do not believe there is any land there, and expect to find nothing but a great sea of floating ice."

Explorer Amundsen intends to drift across the pole, even though it may take him five years. He will take along with him two hydro-aeroplanes which are now being made in San Francisco, to be used to rise above the mists for purposes of astronomical observations.

"I shall use the slowest and the fastest known means of locomotion," he explained today.

"We will use the hydroplanes only for lookout purposes. They are very powerful—150 horse power."

The explorer expects to leave San Francisco in June, 1914, and enter the ice fields north of Alaska, prepared to stay with the drifting ice until it has carried his ship over the course that barrels in previous Arctic experiments have taken until he reached the Greenland coast. He will not leave the ship for any purpose other than to take observations. Wireless equipment will keep him in touch with the world.

CHARLES SCHWAB CHANGES JOB.

Resigns Presidency of Bethlehem Steel Company to Become Chairman of the Corporation's Directors.

[BY A. P. NIGHT WIRE TO THE TIMES.]

NEW YORK, April 1.—Charles M. Schwab resigned today as president of the Bethlehem Steel Company to become chairman of the board of directors of the same company.

E. G. Grace was elected president in his stead. Several other shifts were made in the personnel at meetings of the stockholders and the directors. They were the result of the very large increase in the business of the company. It was announced, and were made "without any material changes in the respective duties beyond adding greatly to their responsibilities."

Mr. Schwab's new office was created for him.

DE LUXE TRAIN'S FIRST TRIP.

Thousands View Pacific Limited at Chicago Before It Starts on Maiden Run to California.

[BY FEDERAL (WIRELESS) LINE TO THE TIMES.]

CHICAGO BUREAU OF THE TIMES, April 1.—[Special Dispatch.] The Pacific Limited started on its maiden trip to the Pacific Coast at 6 o'clock this afternoon. The new train is built expressly for Chicago-California service. The time schedule to San Francisco is 44 hours and 5 minutes, and the extra fare is $10. Today 4251 persons inspected the train. The initial run of the train to Elgin, Ill., was made for the benefit of officials of the road and members of the press from Chicago, Milwaukee and Elgin. Three dining cars are attached.

GIRD WOUNDED IN DUEL.

Patient in Tennessee Hospital Alleges She Was Shot by Father Whose Son She Accused.

[BY A. P. NIGHT WIRE TO THE TIMES.]

JACKSON (Tenn.) April 1.—Miss Esther Derry, daughter of Mr. and Mrs. R. W. Derry of Bemis, Tenn., is in the hospital at that town, suffering from gunshot wounds alleged to have been inflicted in a duel last night with R. C. McCommon, for whom the police are searching.

Miss Derry says she appealed to McCommon to force his son to make amends for a wrong and that the elder McCommon shot her. Members of the McCommon household say Miss Derry fired five shots at the elder McCommon, who replied with a shotgun. McCommon then fled.

Young McCommon has been arrested.

NEVER TOO OLD TO LOVE.

Kansas Minister Resumes Wooing in Colorado After Lapse of Half a Century.

[BY A. P. NIGHT WIRE TO THE TIMES.]

PUEBLO (Colo.) April 1.—The Rev. Albert Nelson See of Salina, Kan., 72 years old, and Mrs. Alice W. Carter of Beulah, Colo., 71, were married here last night at the home of a niece of the bride. They were sweethearts fifty years ago. Mr. See recently learned that Mrs. Carter, of whom he had not heard for many years, was in Colorado, and at once left his Kansas home, resumed his wooing, and, after a half-century, won her as his bride.

AWAITS TEST ON SERUM.

Distribution of Friedmann Vaccine Not to Be Made Until Government Reports.

[BY A. P. NIGHT WIRE TO THE TIMES.]

NEW YORK, April 1.—The method of distributing Dr. F. Friedmann's vaccine for tuberculosis will not be taken up—if it is taken up at all—until the approval of the United States government is secured, according to announcement made today by Dr. Friedmann's behalf.

"It is hardly probable," continued Dr. M. M. Sterm, Dr. Friedmann's assistant, who made the announcement, "that such approval will be had for several months, until the issuance of the government's report based on the observance of the government's experts, who have given their undivided attention to the matter."

HENRY M. FLAGLER WORSE.

Florida Railroad Magnate at Palm Beach Suffers From Effects of Fall.

[BY A. P. DAY WIRE TO THE TIMES.]

EAST PALM BEACH (Fla.) April 1.—The condition of Henry M. Flagler, who recently suffered a fall at his home near here, was reported worse today. Relatives and friends expressed considerable anxiety as to his life.

Life's Seamy Side.

YOUTH ACCUSED OF SLAYING AUNT

Said Son Hears Shot That Kills His Mother.

Prisoner Expresses No Regret When the Police Declare.

Now in Jail Alleged to Have Made a Confession.

[BY A. P. NIGHT WIRE TO THE TIMES.] ROCHESTER (Minn.) April 1.—[illegible] Schmidt, aged 16 years, is ac- [illegible] of having killed his aunt, Mrs. [illegible] Hetzel, at the latter's farm, [illegible] miles from here, early today. [illegible] was arrested at the home of Wil- [illegible] Hetzel, a son of the murdered [illegible].

Schmidt is in jail here and, accord- [illegible] to the authorities, has confessed. [illegible] it is alleged, that he killed [illegible], but does not know why he [illegible]. He says he has no regrets.

[illegible] GIVES THE ALARM.

[illegible] Hetzel, the 14-year-old son of [illegible] Hetzel, declares that prior to [illegible] shooting, Schmidt took him to [illegible] left in the barn, struck him [illegible] the head with the butt of a [illegible], bound and gagged him. He [illegible] he heard the shot that killed [illegible] mother and as soon as he could [illegible] himself gave the alarm. Schmidt [illegible] said he had intended to murder [illegible] and Mrs. William Hetzel, also, [illegible] police say. The officials believe [illegible] boy is demented.

Despondent.

[illegible]EDS NEGRO, [illegible] COMMITS SUICIDE

[illegible]ED WIFE OF POLITICIAN TAKES POISON.

[illegible] Act Follows Long Spell of [illegible]ing After Butler Husband [illegible]en Her From St. Paul to St. [illegible] Where She Formerly Had [illegible].

[illegible] P. NIGHT WIRE TO THE TIMES.] [illegible]T. LOUIS, April 1.—Mrs. Julia [illegible]dahl Gerhart, divorced wife of [illegible]n R. Gerhart, brother of Frank [illegible]hart, Progressive candidate for [illegible]or of St. Louis, died this after- [illegible]n the result of taking poison [illegible]uicidal intent at the home of [illegible]adeline Cox. Later Mrs. Cox [illegible]ared that after her divorce Mrs. [illegible]hart married a negro.

[illegible]. Gerhart, as she was known [illegible]ok the poison that resulted [illegible] death two days ago, and since [illegible]d been unconscious. She took [illegible]g after a long spell of brood- [illegible]ess her negro husband had [illegible]ed her from St. Paul to St. [illegible] and insisted on seeing her.

[illegible]. Gerhart was divorced last No- [illegible]er and fifteen days later, accord- [illegible]Mrs. Cox, she married a negro, [illegible] Kellogg, at St. Paul. Kellogg [illegible]ow was butler in the Gerhart [illegible]e. Mrs. Gerhart was an ardent [illegible]woman and huntress.

[illegible]er divorce petition filed last [illegible]mber she said that Gerhart was [illegible]$200,000, but that since their [illegible]ce the preceding April he had [illegible]d her only $30 for her support. [illegible]was granted alimony of $2100 a [illegible].

[illegible]. Cox said that soon after Mrs. [illegible]hart came to her boarding-house [illegible] the negro Kellogg began to [illegible]t her. Mrs. Cox objected to [illegible]this, but Mrs. Gerhart an- [illegible]ed that the negro was her but- [illegible] and came to see her on business. [illegible] a month ago when the negro [illegible]d the house Mrs. Cox refused [illegible]t him. He showed a mar- [illegible]certificate, said Mrs. Cox, and [illegible]

[illegible] woman is my wife. I have [illegible]t to see her."

[illegible]. Cox took the negro to Mrs. [illegible]'s room and asked if she [illegible] his wife. Mrs. Gerhart, accord- [illegible]Mrs. Cox, did not answer. [illegible]fter Mrs. Cox did not allow [illegible]m in the house.

[illegible]. Gerhart was a niece of the [illegible]f Justice McFarlan of the [illegible] Supreme Court.

[illegible] RECORD OF MARRIAGE.

[illegible] P. NIGHT WIRE TO THE TIMES.] [illegible] PAUL (Minn.) April 1.—In- [illegible] the District Court here failed [illegible] the issuance of a mar- [illegible]se to L. W. Kellogg and [illegible]s McFarland Gerhart. Kel- [illegible]e is not listed in the city [illegible].

Front!

[illegible]KING JOBS FOR EDITORS.

[illegible]E WOULD MAKE POST- [illegible]MASTERS OF THEM.

[illegible] Keeping the Names of a [illegible]er of Them in Southern Cal- [illegible]a in Mind Because They Hap- [illegible]ed to Shout First for Wilson. [illegible] Too Clamoring for Pie.

[illegible]RAL (WIRELESS) LINE TO THE TIMES.]

[illegible]SHINGTON BUREAU OF THE [illegible] April 1.—[Special Dispatch.] [illegible]ed to head off the mob of ap- [illegible]s for postoffice, Representa- [illegible]er of the Eleventh Californ- [illegible]ia is putting in recommenda- [illegible] postoffices where the com- [illegible] incumbents will not ex- [illegible] months—even a year. He [illegible] trying to stand off the rush [illegible]ists, but finally he decided [illegible] only way out was to dispose [illegible] as readily as possible. [illegible] announced, therefore, the [illegible] a number of persons who [illegible] to on the government pay- [illegible] row who will get on even- [illegible] they have patience. There is [illegible]. The incumbent will be [illegible]k for perhaps a year, but [illegible] his turn will come and [illegible] be succeeded by K. D. [illegible]erman of the Democratic [illegible]mittee and a member of [illegible] firm.

[illegible] Asa, too, there will not [illegible]ancy for some time, but [illegible]n come it will be neatly

Sulzar Grilled.

(Continued from First Page.)

dence of the amount, namely, $1500, in his telegram.

"I declined his proposition. He called me up next day and told me there was nothing doing unless I paid $3500 in advance.

"I replied I would telegraph the whole matter to you and every legislator unless he reported the bill out in twenty-four hours. He did it. Under same penalty I demanded of him that my bill be reported out of the Assembly Committee immediately and it was done in forty-eight hours.

"'I think I ought to let you know anyway. If you want some undocumentary hearsay evidence of the Stock Exchange using a large amount of money to defeat the incorporation bill I am willing to tell you what Stilwell told me. No newspaper has anything of this.

[Signed] "GEORGE H. KENDALL, "President New York Bank Note Company."

STILWELL'S REPLY.

Senator Stilwell when shown the Kendall telegram to Gov. Sulzer, said:

"The fact that Mr. Kendall's telegram ends with the words 'No newspaper has anything of this' is the best evidence of the reason why Gov. Sulzer and Mr. Kendall bring out this telegram at this time.

"The hearing on the Stock Exchange incorporation bill takes place on Thursday afternoon before the Senate Judiciary Committee and I suppose Gov. Sulzer imagines that the effect of this telegram will compel the Judiciary Committee to report his incorporation bill.

"The entire story is so false and so absurd that it is scarcely worth replying to."

Late this afternoon Senator Stilwell was called to the executive chamber and confronted by Mr. Kendall. The Governor suggested that he "had better go upstairs and resign."

"Kendall never opened his mouth," said Senator Stilwell, "and I said, 'Governor, if anything this man has said would warrant a statement of that kind from you, it is a lie, it is untrue. Neither you nor anyone else has a right to tell me to resign, and I resent such a statement coming from you. I will not resign.'"

ELECT SWITCHMAN MAYOR.

Ottumwa, Iowa, Honors Railroad Man While Prohibitionist Candidate for Governor Fails Elsewhere.

[BY A. P. NIGHT WIRE TO THE TIMES.]

DES MOINES (Iowa) April 1.—Municipal elections throughout Iowa yesterday developed many peculiar results. Ottumwa, a town of 40,000, elected Patrick Leeny, a switchman of the Milwaukee road, as Mayor.

At Perry, C. Durant Jones, candidate for Governor on the Prohibition ticket last fall, was defeated by an overwhelming vote. Washington and Jefferson, towns of 10,000, decided not to have pool and billiard halls, this question being at issue.

SCOPE OF STILWELL BILL.

AIMED AT STOCK EXCHANGE.

[BY A. P. NIGHT WIRE TO THE TIMES.]

ALBANY (N. Y.) April 1.—The Stilwell bill designed to prevent the New York Stock Exchange from discriminating against the Consolidated Stock Exchange would have the effect of putting the New York Produce Exchange out of business, according to a statement made today to Gov. Sulzer and Senator Wagner by representatives of the produce exchange. It was agreed that the measure would be amended to meet the objections of the produce exchange representatives.

HOLD WILSON TO IT.

Los Angeles Women Say They Will Stick to Him if He Keeps His Promises.

[BY A. P. DAY WIRE TO THE TIMES.]

WASHINGTON, April 1.—President Wilson was told today that women of the country expected to hold him to his declaration that his administration was to be as much shared by them as by men voters.

Miss Mary E. Foy of Los Angeles, president of the California Woman's Democratic League, told the President the women of California were ready to stand by him in his programme of legislation, and really hoped that he meant women would have an active part in the accomplishment of notable reforms.

"I meant every word of it," the President is said to have told his visitor.

Miss Foy declared the women of California, especially the Democratic voters, would support Mr. Wilson's administration "to the last."

NO NEW LAWS IN TENNESSEE.

Majority of Legislators Staying Outside of State and Effectually Block a Quorum.

[BY A. P. DAY WIRE TO THE TIMES.]

NASHVILLE (Tenn.) April 1.—With a large colony of its membership established at points outside the State, the Tennessee House of Representatives met today and adjourned today without a roll call, until later. A count showed sixty-one members present, five short of a quorum. Until a quorum is restored there can be no legislation.

Amendment to the election laws giving the minority into the hands of the "regular Democrats" is the [illegible] the hegira of the thirty-odd Republicans and independent Democrats.

Gov. Hooper vetoed today the proposed law to make quorum-breaking a felony.

The Senate concurred today in a House resolution ratifying the Federal constitutional amendment providing for the election of United States Senators by popular vote.

One pill after each meal will quickly build up the health run down by worry, overwork or any unusual drain on the system. One box of Dr. Williams' Pink Pills contains two weeks' treatment.

You need exactly this tonic treatment when you are debilitated, easily tired, have weak back, lack appetite and are unable to sleep.

Take one pill after each meal and soon a better appetite, new energy and refreshing sleep will show that your system is being toned up, that you are being restored to health.

The booklet, "Building Up the Blood," is free upon request.

Dr. Williams' Pink Pills are sold at all druggists for 50 cents per box; six boxes, $2.50, or direct by mail, postpaid, by the

Dr. Williams Medicine Company, Schenectady, N. Y.

Climate Failed; Medicine Effective

Rest, fresh air and well-cooked, nourishing food do help many persons suffering with Lung Trouble. But in many cases the disease is only temporarily "arrested," and something more is needed. Eckman's Alterative is a medicine for Throat and Lung Troubles and has brought about many complete recoveries—in many cases where the surroundings were not ideal. Judging by the many reports of recoveries received, we believe it should be used in every case of Lung Trouble. A remarkable case follows:

Weldon, Ill.

"My Dear Sir: Through your instrumentality I have been saved from a premature grave. On December 14, 1904, I was taken with Typhoid Pneumonia which developed into Consumption. In February, 1905, I went to Fort Worth, Texas, and later to Canon City, Colorado. After being there two weeks, my physician informed me that my case was hopeless. Three weeks later I returned home, weighing 103 pounds, the doctor having given me no assurance of reaching there alive.

"On July 14, 1905, I began taking Eckman's wonderful remedy for Consumption. Today I weigh 158 pounds. I am stout and well and can do any kind of work about my grain elevator."

(Affidavit) ARTHUR WEBB.

(Above abbreviated; more on request.)

Eckman's Alterative has been proven by many years' test to be most efficacious in cases of severe Throat and Lung Affections, Bronchitis, Bronchial Asthma, Stubborn Colds and in upbuilding the system. Does not contain narcotics, poisons or habit-forming drugs. For sale by The Owl Drug Co., and other leading druggists. Write the Eckman Laboratory, Philadelphia, Pa., for booklet telling of recoveries and additional evidence

Hale's GOOD GOODS
341-343-345 S. BROADWAY
IN THE HEART OF THE SHOPPING DISTRICT

Sale Sample Linens

One-Third Off

Our linen buyer, while in the East, purchased the entire sample stock of linens from one of the largest importing houses in America. The goods go on sale today for the first time. Included are table cloths, lunch cloths, dinner napkins, scarfs and squares, tray cloths, towels and many other wanted linens for a third less than the regular prices. The following are just a few of the bargains:

Table Cloths, 1-3 Off

Hemmed, Hemstitched, Scalloped

$1.00 2-4 Table Cloths	67c
$1.50 3 and 10-4 Table Cloths	$1.00
$2.00 3 and 10-4 Table Cloths	$1.34
$3.00 3 and 10-4 Table Cloths	$2.00
$4.50 3 and 10-4 Table Cloths	$3.00
$5.00 3 and 10-4 Table Cloths	$3.34

Napkins, 1-3 Off

No Two Dozen Napkins Alike

$1.00 17-in. Napkins, doz	67c
$1.50 18-in. Napkins, doz	$1.00
$2.00 20-in. Napkins, doz	$1.34
$3.00 22-in. Napkins, doz	$2.00
$4.50 24-in. Napkins, doz	$3.34
$6.00 25-in. Napkins, doz	$4.00

Round and Square Lunch Cloths, 1-3 Off

50c 32x32 Hemstitched Damask Lunch Cloths 34c
75c 36x36 Hemstitched Damask Lunch Cloths 50c
$1.00 36x36 Hemstitched and Scalloped Lunch Cloths, 67c
$1.25 36x36 Hemstitched and Scalloped Lunch Cloths, 84c
$1.50 36 or 45-inch Hemstitched and Scalloped Cloths, $1.00
$2.00 36 or 45-inch Hemstitched and Scalloped Cloths, $1.34
$3.00 45, 54 and 60-inch Damask Cloths $2.00

Towels, 1-3 Off

Hemstitched and Scalloped

25c Guest or Family Towels	17c
50c Guest or Family Towels	34c
75c Guest or Family Towels	50c
$1.00 Guest or Family Towels	67c
$1.25 Extra Large Towels	84c

Scarfs, 1-3 Off

All Linen Satin Damask

75c Hemstitched Scarfs	50c
$1.00 Hemstitched Scarfs	67c
$1.25 Hemstitched Scarfs	84c
$1.50 Hemstitched Scarfs	$1.00
$2.00 Hemstitched Scarfs	$1.34

Sample Bed Spreads, 1-3 Off

$1.50 Full Size, Hemmed, Crochet Bed Spreads for $1.00
$2.00 Full Size, Hemmed, Crochet Bed Spreads for $1.34
$3.00 Hemmed, Fringed, Cut Corner Bed Spreads $2.00
$5.00 Satin Marseilles Fringed or Scalloped Spreads $3.34
$6.00 Satin Marseilles Fringed or Scalloped Spreads $4.00

Change of Time

On and after April 5th the famous electric-lighted

Los Angeles Limited

train will leave Los Angeles at 1 p.m. daily, (Pasadena, at 11:55 a.m.,) arriving Chicago at 12:50 p.m. third day.

Effective same date through St. Paul-Minneapolis standard sleeper will leave here on the PACIFIC LIMITED at 9 a.m. daily, arriving Twin Cities third morning.

Effective same date we will operate two new daily trains, San Francisco to Chicago.

The Overland Limited De Luxe

leaving San Francisco at 2 p.m., arriving Chicago 9 a.m. third day.

San Francisco Limited

leaving at 11:40 p.m., arriving Chicago, 8:30 a.m.

For further details apply to

C. A. THURSTON, G. A., C. & N. W. Ry., 605 So. Spring St.

NO. 4.

Authorized Announcement by the Electric Service Companies of Los Angeles

Intelligent Co-operation or Costly and Wasteful Strife?

The three electric service companies have offered over the signatures of their officers to enter into any one of a number of suggested plans to co-operate with the city in the wise and economical marketing of aqueduct power.

These propositions were made by the companies after negotiations with a special committee of the city council had developed the fact that the companies could not sell their local distributing systems to the city without the consent of a large number of bond and stockholders, and that the legal necessities could not be filled short of possibly several years.

In the event either of acquirement of the present electrical distributing systems by the city or the construction of a duplicate and unnecessary new distributing system, from two to three years would elapse before the aqueduct power can be put to work and made to produce revenue.

Acceptance of any of the plans proposed by the companies would mean use of the aqueduct power as soon as it is ready for delivery, and the realization of large amounts which may be applied to the reduction of taxes.

By entering into arrangement with the companies for the utilization and distribution of its power, the city would not sacrifice any of the rights or freedom of action which it now enjoys.

The mere possession of a large amount of electrical power places the city in position to drive practically any kind of a reasonable bargain with the companies.

Absolute right to fix the retail rates of electric light and power is held by the city, but even if it did not have this power, the city could enforce it upon the companies in any arrangement with the latter for the distribution of aqueduct power.

Without mortgaging the people's credit or incurring any part of the proposed $6,500,000 of *useless debt,* Los Angeles may *dictate the amount for which it will sell its power, on one hand, and the rates at which it will be* delivered to the people, on the other.

Briefly the companies have offered to negotiate along any of four different lines, as follows

1. To purchase city power at a fair price.
2. To become the distributing agents of the city.
3. To lease their distributing systems to the city.
4. To handle the city power on a partnership basis.

Simply by making these offers the companies have demonstrated their willingness to meet a difficult public problem fairly and honestly. They have no quarrel with the city or its official representatives. They are prepared to make certain sacrifices if the sacrifices will prevent a heavy useless public debt; avoid a period of competitive electrical distribution costly to the people and the companies; and contribute to the public good.

The people of Los Angeles can lose nothing by giving calm and deliberate treatment to the power question. They can, if they desire, establish a new and higher plane of dealing with public utilities, and can prove to the world that the best results come from *intelligent co-operation* and not from costly and wasteful strife.

And in making such a plan the city is not asked to bind itself for a long period of years, but a door can be left open in case the innovation should not succeed.

Santa Fe

$12 round trip via Santa Fe

San Francisco

Oakland, Berkeley, Stockton

on sale April 4

Good for return until April 18

Stopovers on the return trip

Visit Yosemite Valley on your return trip

The Saint

Leaves here daily 5:15 p.m.

Make your reservations early—

Telephone Santa Fe city office any time day or night for information

Santa Fe City Office, 334 So. Spring St. Phone 60517; Main 738.

via Santa Fe

$8.35 TO SAN FRANCISCO

When you go from
LOS ANGELES to SAN FRANCISCO AND SAN DIEGO
go by water. There's no smoke, dirt or noise, no cramped quarters. And to be sure of getting the superlative in comfort, pleasure and luxury engage passage on either the

Yale or Harvard
"The Ships with the Perfect Service"
Each carrying 521 First-Class Passengers.
Sailings: Every Sunday, Tuesday, Thursday and Friday to SAN FRANCISCO. Every Thursday and Saturday to SAN DIEGO.
Through tickets for Portland, Seattle, all Puget Sound and Alaska points.
ROUND TRIP RATES
For Tickets, Folders, etc., apply
PACIFIC NAVIGATION CO.
Phone F 2251 611 S. Spring St. Bdwy. 2220

$4.00 ROUND TRIP TO SAN DIEGO

TO EUROPE Via the St. Lawrence
Montreal to Bristol (8 Hrs. to London)
Sailings every Wednesday by the new twin-screw triple-expansion Royal Edward and Royal Georges. 10 delightful days down the St. Lawrence, 5½ days at sea—a fast, restful and picturesque voyage.
HALTON JACOBSON & CO., Pac. Coast Pass. Agts., 252 Market St., San Francisco, Cal.

SYDNEY SHORT LINE—San Francisco to Australia, 19 days via Honolulu and Samoa, the attractive and pleasant route, winter or summer. Splendid 10,000 ton steamers (classed by British Lloyds 100 A1).
$110 Honolulu—first-class round trip—Sydney $300.
$295—GRAND TOUR SOUTH SEAS—$295
Honolulu, Samoa, Australia, New Zealand, Tahiti, etc.
$800 1st Class Round the World; 2nd Class $500
Visiting 5 continents and world's great cities (stop-overs)
Honolulu—Sailings April 5, 23, May 5, etc. Sydney every 28 days, Apr. 5, May 3, etc. Send for folder.
Oceanic S. S. Co., 673 Market St., San Francisco or A. M. Culver, 334 So. Spring St., Los Angeles.

$480.50 Around the World
Via Japan Mail Steamship Co.
Europe--Honolulu--Australia
CITIZENS' TRUST AND SAVINGS BANK.
D. F. Robertson, Mgr. Steamship Dept., 205 to 215 South Broadway, Los Angeles.

U C
J. P. DELANY, OPTICIAN
Established here since 1895
436 SOUTH BROADWAY
Headquarters for Artificial Eyes

WE CURE CATARRH, skin and blood disorders and all curable nervous and chronic diseases of both sexes. DRS. SHORES & SHORES, Hesse Bldg., Third and Spring Sts. Entrance 122 W. Third St., Los Angeles. Take elevator or easy stairs to Room 323. Consultation free. Hours: 9 to 5; evenings, 7 to 8; Sundays, 10 to 12.

Chas. E. Post & Co.
Designers and Makers of
Art Lighting Fixtures
731 W. 7th St., Near Flower. A2266. Bdwy. 934.

Mission Malt Tonic
GIVES HEALTH & STRENGTH
AT DRUGGISTS

For Solid Gold Crowns
For a full set of Guaranteed Teeth $5
Painless Extraction Guaranteed.
YALE DENTISTS
Open Sundays, 9 to 12. Third Floor, Parmelee-Dohrmann Bldg., 444 So. Broadway.

PUMPS which produce results. The Layne & Bowler Patent Centrifugal Pumps produce the maximum amount of water at the minimum cost. Investigate our Oil and Water Well Screen and Scientific Systems of Water Development.
THE LAYNE & BOWLER CORP., 900-910 Santa Fe Ave., Los Angeles.

Excellent Service
To Eastern Points
Via Salt Lake Route
Tickets at 601 So. Spring St.

33 1/3% Off
On All WALL PAPER.
California Wall Paper Co.,
816 South Broadway.

10c A BUTTON—$1 PAIR
Duchess Trousers
—At—
SILVERWOOD'S
Men's Famous Wear
Sold here exclusively
Benjamin Clothes
JAMES SMITH & CO.
548-560 Broadway

BON TON
347 S. Broadway
High-grade Millinery at Popular Prices. Hats for everybody.

GOLDEN STATE DATE GROVES.
Date Acres on Installments.
Investment Stock 10c Per Share.
610-612 Laughlin Building.
318 South Broadway, Los Angeles, Cal.
Main 3333. W. ABBOT. A2333.

ARE YOUR KIDNEYS WEAK?

Thousands of Men and Women Have Kidney Trouble and Never Suspect It.

Nature warns you when the track of health is not clear. Kidney and bladder troubles compel you to pass water often during the day and get up many times during the night.

Unhealthy kidneys cause lumbago, rheumatism, catarrh of the bladder, pain or dull ache in the back, joints or muscles, at times have headache or indigestion, as time passes you may have a sallow complexion, puffy or dark circles under the eyes, sometimes feel as though you had heart trouble, may have plenty of ambition but no strength, get weak and lose flesh.

If such conditions are permitted to continue, serious results are sure to follow; Bright's disease, the very worst form of kidney trouble, may steal upon you.

Prevalency of Kidney Disease.

Most people do not realize the alarming increase and remarkable prevalency of kidney disease. While kidney disorders are the most common diseases that prevail, they are almost the last recognized by patient and physicians, who usually content themselves with doctoring the effects, while the original disease constantly undermines the system.

If you feel that your kidneys are the cause of your sickness or run down condition, begin taking Dr. Kilmer's Swamp-Root, the great kidney, liver and bladder remedy, because as soon as your kidneys improve, they will help the other organs to health.

If you are already convinced that Swamp-Root is what you need, you can purchase the regular 50c and $1 size bottles at all drug stores. Don't make any mistake, but remember the name, Dr. Kilmer's Swamp-Root, and the address, Binghamton, N. Y., which you will find on every bottle.

Sample Bottle Sent Free.

SPECIAL NOTICE—To prove the wonderful merits of Swamp-Root you may have a sample bottle and a book of valuable information, both sent absolutely free by mail. The book contains many of the thousands of letters received from men and women who found Swamp-Root to be just the remedy they needed. The value and success of Swamp-Root is so well known that all readers are advised to send for a sample bottle. Address Dr. Kilmer & Co., Binghamton, N. Y., be sure to say you read this generous offer in the Los Angeles Daily Times. The genuineness of this offer is guaranteed.

"Ich Dien."

KAISER APOLOGIZES TO OFFENDED TENANT.

[BY CABLE AND A. P. TO THE TIMES.]

BERLIN, April 1.—The German Emperor's trouble with his tenant, Helmuth Sohst, has been settled amicably, after being before the courts for several months. The tenant has consented to vacate his farm voluntarily although the lease has five years to run. The consideration paid him has not been made public, but he is to receive the Order of the Royal Crown as a token of the Emperor's retraction of the statement that he had "thrown out his tenant because he was utterly inefficient."

Helmuth Sohst is to receive $30,000 as compensation while a letter sent to him from the Emperor's secretariat is understood to contain His Majesty's explanations and regrets.

Attila.

FACTIONS UNITE AGAINST ZAPATA

Determined to Annihilate the Savage Hordes.

Crowd Cheers Diaz, Huerta and De la Barra.

President Reads His Message to Mexican Congress.

[BY DIRECT WIRE TO THE TIMES.]

MEXICO CITY, April 1.—[Exclusive Dispatch.] Mexico City is quiet. Rumors that there would be trouble tomorrow, which is a holiday, were denied on all sides tonight. In fact, all factions seem to be drawing together in one common cause—the annihilation of the Zapatistas.

The savagery displayed by different bands of these rebels the past few weeks has healed many real or fancied wounds in the capital, and now the people seem to be of but one mind.

THE POPULACE CHEERS.

This feeling was vividly illustrated today when President Huerta and Francisco de la Barra drove from the Palace to the Chamber of Deputies, where the President read his message to Congress. The streets were lined with soldiers, but the people cheered both Huerta and De la Barra, and not the least untoward incident occurred.

Felix Diaz was not in the Presidential party, but many cheers and vivas were heard for him.

OROZCO IN COMMAND.

Tonight the government is collecting all munitions and soldiers available to send against the Zapata bands. Pascual Orozco, Jr., former rebel leader in Chihuahua, is to be in supreme command of the army of extermination.

RHEIMS JOKE IS SERIOUS.

Announcement in German Newspaper About Zeppelin Falling Fools Large Crowd.

[BY CABLE AND A. P. TO THE TIMES.]

RHEIMS (France) April 1.—A Rheims newspaper startled its readers today by the publication of a statement that a German Zeppelin dirigible balloon, after cruising over the fortresses at Toulon and Verdun, had come to earth near the Rheims barracks, having lost both of her propellers.

Enormous crowds of excited people hurried to the spot indicated, but saw no Zeppelin. Then someone remembered that it was the first of April. The people took the joke very badly, and large forces of police and gendarmes had to be rushed to the scene to disperse them. It is said the authorities will prosecute the newspaper on the charge of publishing false news likely to cause a breach of the peace.

TALK OVER DISSOLUTION.

McReynolds Meets with Judge Lovett and Problem Is Discussed with Little Result.

[BY FEDERAL (WIRELESS) LINE TO THE TIMES.]

WASHINGTON BUREAU OF THE TIMES, April 1.—[Special Dispatch.] Atty.-Gen. McReynolds made a beginning today in the attempt to reach an understanding with the Harriman interests over the "unscrambling" of the affairs of the Union and Southern Pacific railroads. As the California Railroad Commission prevented an otherwise perfectly good plan for the unmerging to be put into effect, it became necessary for Mr. McReynolds to try again on the government's behalf.

Judge Lovett was here today and met the Attorney-General. They discussed the problem from various angles. The effect of various lines of action on the Union Pacific, the Southern Pacific and the San Pedro, Los Angeles and Salt Lake lines were tentatively discussed and after talking over generalities, the gentlemen departed with the understanding that each would give profound thought to the subject and later would meet and talk it over again.

That, said the Attorney-General, was the net sum of the results attained at today's session.

Amenities.

MRS. MARSHALL AT WHITE HOUSE.

WIFE OF VICE-PRESIDENT VISITS MRS. WILSON.

Mrs. Bryan Will Hold First Wednesday Reception Today at New Willard and Cabinet Days from Now on Will Be Formally Observed.

BY CONSTANCE CARRUTHERS.

[BY FEDERAL (WIRELESS) LINE TO THE TIMES.]

WASHINGTON BUREAU OF THE TIMES, April 1.—[Special Dispatch.] Mrs. Wilson received Mrs. Marshall as a visitor at the White House at 3 o'clock, with Mrs. Walter Q. Gresham, widow of a former Secretary of State. Miss Eleanor Wilson, younger daughter of the President and Mrs. Wilson, and Miss Helen Woodrow Bones, the President's cousin, accompanied the Secretary of the Navy and Mrs. Daniels on the Mayflower to witness the fleet practice.

Mrs. Bryan will hold her first formal Wednesday reception tomorrow afternoon, receiving at the New Willard. This will mark the first formal observance of Cabinet day, and next week all of the Cabinet women will receive on Wednesday afternoon.

The Secretary of the Treasury has his eldest single daughter, Miss Nona McAdoo, and his two sons, William G. McAdoo, Jr., and Robert Haselhurst McAdoo, with him as guests for a short time. They accompanied their father on the Mayflower this afternoon as guests of the Secretary of the Navy and Mrs. Daniels.

The Secretary of the Navy was also accompanied on his trip down by his four sons, who, with the younger daughter of the President and Mrs. Wilson, Miss Agnes Wilson, daughter of the Secretary of Labor, and the four Daniels boys, made up a party of young people.

BURLESON GIRLS ON VISIT.

Miss Sidney Burleson and Miss Lucy Burleson, daughters of the Postmaster-General and Mrs. Burleson, left this morning for Sweet Briar Academy, in Virginia, where they are pupils, after spending their Easter vacation with their parents.

Miss Eleanor Wilson will be the guest of honor at a luncheon given on Friday by Miss Helen A. Buchanan.

Miss Wilson and Miss Jessie Wilson were among the guests at the small dance given tonight by Mrs. Calderon Carlisle.

Mrs. Marshall will be the guest of honor at a luncheon on Thursday with Mrs. Cuppel as hostess.

TO COLONIZE THE WEST.

Union Pacific Announces a Department Which Will Bring Settlers into New Sections.

[BY DIRECT WIRE TO THE TIMES.]

OMAHA (Neb.) April 1.—[Exclusive Dispatch.] The Union Pacific Railroad today announced the opening of a strenuous campaign for the colonization of the West and promoted the colonization department of the road to a position of the utmost importance. R. A. Smith, former advertising agent of the road, is made head of the new department with headquarters in Omaha.

J. A. P. Cummins succeeds Mr. Smith as advertising head. The promotion of Smith dissolves the merger of the advertising and colonization department that has existed for over a quarter of a century. The new department expects to make a strong play for the development of the West, regardless of section.

Farming settlers will be brought in where needed, business advanced, mines opened and general development work of all kinds undertaken.

The change is effective today and Mr. Smith begins his new duties at once.

TO EXHIBIT TORTURE TOOLS.

British Suffragettes Adopt American Suggestion and Will Collect Instruments Used in Forcible Feeding.

[BY CABLE AND A. P. TO THE TIMES.]

LONDON, April 1.—Following a suggestion made by Baron Von Horst of San Francisco and a number of Americans, English suffragists are collecting various instruments used in the forcible feeding of women prisoners.

These include screws and pliers used to force the jaws apart, feeding tubes and other utensils. The collection has been lent by doctors friendly to the suffragettes. It will be exhibited in American cities and will afterward be offered as a gift to the Smithsonian Institute.

WILL FIRST POST HIMSELF.

[BY A. P. NIGHT WIRE TO THE TIMES.]

WASHINGTON, April 1.—Secretary Bryan is waiting for an official report from the Embassy in London on the case of Miss Zelie Emerson, the American suffragette, jailed on a charge of window smashing, and now on a "hunger strike," before taking any action on the appeal to the State Department to demand her release.

Foreign.

UNIONIST QUITS WIRELESS QUIZ.

Says Important Information Has Been Withheld.

Scores Methods Used by Parliament Committee.

Declares Liberals Shielded Sir Rufus Isaacs.

[BY CABLE AND A. P. TO THE TIMES.]

LONDON, April 1.—Harold Smith, a Unionist member of the Parliament and a member of the Parliamentary committee of inquiry into the government's wireless contracts, resigned today from the committee as a protest against the withholding of information. In a letter to the chairman of the committee, Sir Albert Spicer, he writes:

"Two members of the committee have been publicly charged with having received and withheld from the committee most vital information, which, if communicated to their colleagues, 'must have very much shortened and materially altered our proceedings. These two members have not denied the charges and one of them has publicly objected to a question being put to a witness with the object of testing its accuracy.'

The charge to which Mr. Smith refers is that two of the Liberal members of the committee had been informed by Atty.-Gen. Sir Rufus Isaacs that he had purchased shares of the American Wireless Company. The direct question was put to Sir Rufus Isaacs while he was on the witness stand, but the committee disallowed it.

SUICIDE IN MID-AIR.

Russian Lieutenant Shuts off Power in Aeroplane and Drops Six Hundred Feet.

[BY CABLE AND A. P. TO THE TIMES.]

LONDON, April 1.—Lieut. Periskki of the Russian army committed suicide at Warsaw on Sunday by deliberately shutting off the motor of an aeroplane in which he was flying and dropping from a height of 600 feet to the ground, according to a dispatch today.

The tragedy was believed to have been an accident until today, when a letter written just before the fatal flight was opened. In it Periskki expressed his intention of committing suicide in mid-air and gave as a reason that he had been a victim of many intrigues.

BORDWELL SEES THE POPE.

Los Angeles Jurist Is Among a Number of Americans Presented to Pius at an Audience.

[BY CABLE AND A. P. TO THE TIMES.]

ROME, April 1.—Pope Pius today held an audience at which many prominent Americans were presented by Monsignor Thomas F. Kennedy, rector of the American College in Rome.

Among them was Judge Bordwell of Los Angeles.

The Pope appeared to be in good health.

DENIES SHE IS DEAD.
EX-QUEEN TAKES A WALK.

[BY CABLE AND A. P. TO THE TIMES.]

BRUSSELS (Belgium) April 1.—The health of the ex-Empress Charlotte of Mexico, a sister of the late King Leopold of the Belgians, who was reported by several newspapers to be dying, continues fairly good. She took a walk in the park today.

LARGE TRADE IN CANADA.
REACHES THE BILLION MARK.

[BY A. P. NIGHT WIRE TO THE TIMES.]

OTTOWA, April 1.—Canada with today closed a year of unprecedented prosperity. The trade of the Dominion for the first time in its history has reached the billion mark, showing an increase of $150,000,000 over last year. The revenue of $170,000,000 exceeds that of last year by $35,000,000.

German Banker Suspends.

KUESTRIN (Germany) April 1.—[By Cable and A. P.] A local banker, Gustave Puppe, suspended payment today with liabilities estimated at from $6,250,000 to $7,500,000. Puppe and his son have disappeared.

THREATEN TO QUIT BUSINESS.

Fire Insurance Representatives Recommend Suspension in Missouri Because of Drastic Legislative Act.

[BY A. P. NIGHT WIRE TO THE TIMES.]

CHICAGO, April 1.—Representatives of fire insurance companies doing business in Missouri met here today and recommended a suspension of their business in that State until the legal basis of their operations can be determined.

The fire insurance men asserted that the repeal of the Oliver State rating law by the Missouri Legislature and the passage of an amendment to the anti-trust law relating to fire insurance, had rendered the status of the business uncertain in Missouri.

The Attorney-General of Missouri has announced that unless the fire insurance companies reduce their rates at once in accordance with the law he will begin criminal proceedings against them.

FINED FOR RERATING.

Railroad Company and Minneapolis Mill Concern Plead Guilty in Federal Court.

[BY A. P. NIGHT WIRE TO THE TIMES.]

MINNEAPOLIS, April 1.—The Minneapolis, St. Paul and Sault Ste. Marie Railway Company and the Pillsbury-Miller Milling Company of Minneapolis were fined $5000 each today for rebating, by Federal Judge Page Morris of Duluth, after each company had pleaded guilty to the charge. The two corporations and Thomas B. Sands, general freight agent for the railroad, were indicted by a Federal grand jury in October, 1912.

The case against Mr. Sands was dismissed.

KIBOSH ON SUIT CLUBS.

SENATE PASSES CASSIDY BILL.

[BY A. P. NIGHT WIRE TO THE TIMES.]

SACRAMENTO, April 1.—Suit clubs and similar institutions that contain an element of chance in what should be an ordinary business deal are prohibited in a bill by Senator Cassidy of San Francisco, passed by the Senate today.

LANKERSHIM-VAN NUYS LANDS, SUBURBAN HOMES COMPANY OWNERS, CONTROLLERS AND DEVELOPERS.

IF YOU have any desire whatever to own a suburban home, with its broad grounds, stately foliage and thousand other creature comforts, you can do yourself no harm and cause me no inconvenience by signing this coupon today and mailing to me, requesting complete information about :: :: ::

RAYMER TRACT

MAIL THIS COUPON

It's the most delightfully located suburban tract within 25 miles of Los Angeles; it's on an asphalt boulevard all the way from the city; it's on the Pacific Electric; it's on the Southern Pacific. It's level, fertile and scenically located. It's only a few steps from Van Nuys, with its stores, schools, churches, bank and amusements. It's an hour's ride by electric car and less by automobile. It's subdivided to please you, in lots of five acres and larger. It's the last remaining property along Sherman Way, the $500,000 boulevard, more than 18 miles long. It is for sale now at fair prices, on easy terms, with liberal building discounts. It's an opportunity that the discriminating buyer will not overlook.

FRANK N. CLARK
120 WEST FOURTH
Los Angeles, California.

CUT OUT THIS COUPON ALONG THIS LINE

I want more information about this property

NAME _____
LOCAL ADDRESS _____
HOME ADDRESS _____
TIMES APRIL 2

You place yourself under no obligation to buy, when you mail this coupon. I will consider the property well advertised, if I do no more than present its claims to you.

FRANK N. CLARK DIRECTOR
120 WEST FOURTH ST.
By Authority of the Board of Control, H. J. WHITLEY, Manager.

IONIST QUITS WIRELESS QUIZ.

Important Information Has Been Withheld.

Methods Used by Parliament Committee.

ares Liberals Shielded Sir Rufus Isaacs.

[CABLE AND A. P. TO THE TIMES.]

NDON, April 1.—Harold Smith, ionist member of the Parlia- and a member of the Parlia- ry committee of inquiry into overnment's wireless contracts, ed today from the committee protest against the withholding formation. In a letter to the man of the committee, Sir Albert , he writes:

wo members of the committee been publicly charged with hav- ceived and withheld from the ittee most vital information, , if communicated to their col- es, "must have very much short- and materially altered our pro- gs. These two members have denied the charges and one of has publicly objected to a ques- being put to a witness with the t of testing its accuracy."

e charge to which Mr. Smith re- is that two of the Liberal mem- of the committee had been in- ed by Atty.-Gen. Sir Rufus Isaacs he had purchased shares of the rican Wireless Company. The t question was put to Sir Rufus e while he was on the witness l, but the committee disallowed it.

IDE IN MID-AIR.

ssian Lieutenant Shuts off Power Aeroplane and Drops Six Hund- ed Feet.

[CABLE AND A. P. TO THE TIMES.]

ONDON, April 1.—Lieut. Perlek- of the Russian army committed de at Warsaw on Sunday by de- ately shutting off the motor of eroplane in which he was flying dropping from a height of 600 to the ground, according to a atch today.

he tragedy was believed to have an accident until today, when tter written just before the fatal t was opened. In it Perlekski essed his intention of committing ide in mid-air and gave as a rea- that he had been a victim of y intrigues.

RDWELL SEES THE POPE.

os Angeles Jurist Is Among a umber of Americans Presented to ius at an Audience.

[CABLE AND A. P. TO THE TIMES.]

OME, April 1.—Pope Pius today an audience at which many minent Americans were presented Monsignor Thomas F. Kennedy, or of the American College in ne.

mong them was Judge Bordwell Los Angeles.

he Pope appeared to be in good lth.

DENIES SHE IS DEAD.

EX-QUEEN TAKES A WALK.

[CABLE AND A. P. TO THE TIMES.]

RUSSELS (Belgium) April 1.— health of the ex-Empress Char- e of Mexico, a sister of the late g Leopold of the Belgians, who reported by several newspapers be dying, continues fairly good. took a walk in the park today.

LARGE TRADE IN CANADA.

REACHES THE BILLION MARK.

A. P. NIGHT WIRE TO THE TIMES.]

TTOWA, April 1.—Canada with ay closed a year of unprecedented prosperity. The trade of the Do- nion for the first time in its his- y has reached the billion mark, owing an increase of $150,000,000 r last year. The revenue of $170,- ,000 exceeds that of last year by ,000,000.

German Banker Suspends.

UESTRIN (Germany) April 1.— Cable and A. P.] A local bank- Gustave Puppe, suspended pay- nt today with liabilities estimated from $6,250,000 to $7,500,000. ppe and his son have disappeared.

REATEN TO QUIT BUSINESS.

Fire Insurance Representatives Recommend Suspension in Missouri Because of Drastic Legislative Acts.

[BY A. P. NIGHT WIRE TO THE TIMES.]

CHICAGO, April 1.—Representa- es of fire insurance companies do- business in Missouri met here to- y and recommended a suspension their business in that State until legal basis of their operations can determined.

The fire insurance men asserted at the repeal of the Oliver State ting law by the Missouri Legisla- re and the passage of an amend- nt to the anti-trust law relating to e insurance, had rendered the statu the business uncertain in Missouri. The Attorney-General of Missouri s announced that unless the fire in- rance companies reduce their rates once in accordance with the law will begin criminal proceedings ainst them.

INED FOR REBATING.

Railroad Company and Minneapolis Mill Concern Plead Guilty in Federal Court.

[BY A. P. NIGHT WIRE TO THE TIMES.]

MINNEAPOLIS, April 1.—The Minneapolis, St. Paul and Sault Ste. Marie Railway Company and the Bus- Mill-Miller Milling Company of Minne- polis were fined $5000 each today for rebating, by Federal Judge Page Morris of Duluth, after each company had pleaded guilty to the charge. The two corporations and Thomas H. Sands, general freight agent for the railroad, were indicted by a Federal grand jury in October, 1912.

The case against Mr. Sands was dismissed.

KIBOSH ON SUIT CLUBS.

SENATE PASSES CASSIDY BILL.

[BY A. P. NIGHT WIRE TO THE TIMES.]

SACRAMENTO, April 1.—Suit clubs and similar institutions that embody an element of chance in what should be an ordinary business deal are pro- hibited in a bill by Senator Cassidy of San Francisco, passed by the Senate

Tangle.

WATCH THERMOMETERS; WAR FOR MERCURY MINE.

Federal Courts May Take a Hand in Controversy Over Famous New Almade n Property — President Nones Declines to Resign and Makes Startling Statement About Government In vestigation.

[BY DIRECT WIRE TO THE TIMES.]

SAN FRANCISCO BUREAU OF THE TIMES, April 1.—[Exclusive Dispatch.] A row among the stockholders and directors of the Quicksilver Mining Company, owner of the famous New Almaden mine between San Jose and Los Gatos, and controlling the country's output of quicksilver, has assumed such proportions that it promises to break out in the Federal courts of San Francisco tomorrow. It has also resulted, according to the president's own assertions, that certain books and records of the company are now in possession of the Department of Justice as a result of efforts on his part to secure immunity for the company for alleged criminal acts by a former administration against the laws of the United States.

The court action will take place tomorrow unless W. H. Landers, quicksilver and mining expert of this city, succeeds in gaining an entrance to the New Almaden mine and permission from the superintendent to make a thorough study and appraisement of it. Landers was appointed to make this investigation at a recent meeting of stockholders in New York, which is the company's principal point of business, despite the fact that its properties are in California. Today, he attempted to carry out his mission, but was forcibly prevented at the entrance of the mine. He asserts that if this performance is resumed tomorrow he will immediately set the machinery of the Federal courts in motion to see where authority in the company really is vested.

STORMY MEETING.

Back of Landers's appointment is the story of a stormy stockholders' meeting held in New York, at which charges of mismanagement were made and the resignation of President Charles A. Nones demanded. Nones declined to resign and although he nominally presided at the meeting, the leadership was wrested from him when he declined to put numerous motions before the meeting.

Among these motions was one that a committee be appointed from among the stockholders to make a thorough investigation of the affairs of the company and be vested with authority to employ an expert to make a physical appraisement. Nones declined to take any part in such proceeding so the stockholders selected for this purpose, M. E. Harby, counsel for the Nones Copper Company at Cananea; I. L. Benedict, Jr., and L. Wallerstein. This committee selected Walters, the San Francisco expert, to make the physical appraisement.

At the time of this action, the stockholders also ordered that all the mails of the company be forwarded immediately to New York from the company's mines near San Jose. Then, President Nones objected strenuously, but he was overridden by the stockholders.

It was in connection with the controversy over the books that the company's entanglement with the United States authorities came out. This came as a distinct surprise and shock to the stockholders, but Nones positively declined to give them any idea of the nature of the trouble, saying that in the first place, he had given his word to the Federal authorities to keep quiet, and that in the second place it would not be "in the interests of the company" to divulge the facts.

"Is this company now under investigation by the Department of Justice?" demanded one stockholder.

"It appears so," responded Nones.

"Who of the government demanded the books?"

"The department of investigation."

"It is evident that Mr. Nones has given the Department of Justice some information," added another stockholder, "and I assert that we, as stockholders, have a right to know if our company has been guilty of criminal acts."

"I cannot tell you anything," responded Nones, "for this reason: I have obtained immunity for my company for acts that were done by a former administration, criminal acts against the laws of the United States. You can pack a room full of stockholders, but you won't gain anything by that. I'll tell you right now that I am under promise and that I will not say one word until I have the sanction of the bureau of investigation in Washington."

OVER PRESIDENTS HEAD.

Twenty stockholders were present at the meeting, which had been called over Nones's head by a vote of 25 per cent. of the stockholders. The dissatisfied California stockholders had sent in proxies for their stock. At the outset, Nones, who was flanked by an array of counsel and clerks, attempted to assume control of the meeting, but by force of numbers he was overridden, and the stockholders put through every demand, except that of Nones's resignation. One or two of the more conservative suggested that nothing be done on this question until after the report of the investigating committee, and in view of Nones's emphatic refusal voluntarily to resign, this counsel prevailed.

No specific charges were made against the president, but he was closely questioned — when he would consent to answer — on receipts and expenditures of the company covering the past two years, and on letters he had written various stockholders and directors in optimistic vein concerning the company's condition.

AN OLD PRODUCER.

The New Almaden quicksilver mine, near San Jose, is one of the largest producers in the world, its only rival being the Old Almaden mine in Spain. It is about twenty miles southwest of San Jose. The mine has been producing for forty years, and is said to have nearly eighty-five miles of tunneling.

Separated.

MRS. HOBART WINS DECREE.

WIFE OF WEALTHY SOCIETY MAN IS DIVORCED.

Daughter of Commodore Williams of United States Navy Is Given Custody of Children by San Francisco Judge and Secures Satisfactory Financial Settlement.

[BY DIRECT WIRE TO THE TIMES.]

SAN FRANCISCO BUREAU OF THE TIMES, April 1.—[Exclusive Dispatch.] Hannah Williams Hobart was granted an interlocutory decree of divorce from Walter Scott Hobart today by Superior Judge Cabaniss. The decree was granted on the ground of desertion and repeated cruelty, and Mrs. Hobart was given the exclusive custody and control of her three minor children. Property rights had been settled previously out of court. Mrs. Hobart informed the court that her husband had agreed to provide her with a regular separate allowance.

Hobart, who for many years has been one of the most prominent members of the rich and exclusive Burlingame set, did not contest his wife's suit.

In her testimony, Mrs. Hobart said: "I was married in San Rafael on December 12, 1896, and I have three children, whose names are Hannah, aged 16; Ruth, 14, and Walter, aged 12 years; I have lived continuously in San Francisco—this is my residence, though I was in Europe for some time during my children, in France and Italy. I charge my husband with cruelty in these respects: When I was in London my husband came home intoxicated several times in the early hours of the morning and used extremely vulgar language and abused me. Later, in France, my little boy underwent operations performed on his hand. After three operations I was completely worn out. Mr. Hobart went away. He came home, and when the fifth operation had been performed he told him that I nearly fainted with the last operations, and I could not stand it any more, and I asked him to go and take care of the children. He refused me of being very selfish; that I had to go to Carlsbad; so the very next day he left Carlsbad and left with the children. Later he sailed for America."

The nuptials of Walter Hobart and Hannah Williams, the daughter of Commodore Williams, United States Navy, were celebrated with a deal of pomp and pomp. They were married in San Rafael during December, 1896. Hobart was then a young man with a great fortune in his hands and wealth awaiting him. His bride was a beautiful young woman whowas a recognized leader in the best society circles.

CAR COMPANY LIBERAL.

RELIEF FUND IN NEW YORK.

[BY A. P. DAY WIRE TO THE TIMES.]

NEW YORK, April 1.—The Interborough Rapid Transit Company's decision to set aside 5 per cent. of all moneys taken on the city's subway and elevated railways yesterday for the relief fund brought to these companies the heaviest day's traffic in their history. The 5 per cent. amounted to

Ovation for Taft.

(Continued from First Page.)

young men who are going out into the nation.

"I want to help preserve that part of the nation that is worth preserving and without which the nation cannot exist. If I can do this I shall thank God for the opportunity.

"I am here to work in the ranks with you and to aid the president of the college, who is now away from you, but who soon is coming back in improved health. I propose a cheer for Arthur Hadley."

AND THEN THE CHEER.

A long Yale cheer was given. Then came the impressive singing of "Bright College Years," Yale's song of songs, with the assemblage standing with bared heads.

Mr. and Mrs. Taft later went to the hotel, where they are to make their home temporarily.

Relaxation.

AND REVELL CALLS ON TAFT.

GOES SO FAR AS TO PLAY GOLF WITH EX-PRESIDENT.

Denies that Politics Formed Basis of Conferences Held at Augusta, Ga., by Party Leaders With Former Executive, Who Is Putting Up Better Game than Ever.

[BY FEDERAL (WIRELESS) LINE TO THE TIMES.]

CHICAGO BUREAU OF THE TIMES, April 1.—[Special Dispatch.] Alexander Revell, Progressive party leader, was not forcibly impressed by the report from Augusta, Ga., that he and a number of other prominent men held political conference with ex-President Taft in that city within the last two weeks. Mr. Revell admits the conference, but says golf and not politics was the center of attraction.

Mr. Taft was quoted as saying his golf game has improved since he left office.

"Golf and the weather formed the basis of our conferences," said Mr. Revell. "The ex-President played twelve holes one day in the rain, and were he not in excellent health he certainly would have caught cold.

"John Hays Hammond and I played eighteen holes in the same rain. He made the course in 79 and putted through oceans of water. I did the eighteen holes in two and one-half hours.

"Nicholas Murray Butler was full of fun, but a poor golf player.

HILLES THERE TOO.

"Charles D. Hilles and Norman B. Ream were the best-looking men there. They both know a great deal, but it all counts for nothing because they don't understand the really fine points of the game of golf. Take it all in all, the conferences were a great success. It was agreed that the golf players of the various parties, including a few from abroad, should meet there next March or April and come to some permanent decision on 'how it is possible to have a high cost of living where golf were not included.'"

Poll State Senate.

(Continued from Third Page.)

but was not sent to the Senate because of a motion for its reconsideration by Assemblyman McDonald.

HIGHWAY COMMISSION.

Assemblyman Chandler brought up the bill prepared by the California Highway Commission perpetuating that body to care for the repairing and maintenance of the State roads. At present, the commission has no authority to do more than oversee the building of the $18,000,000 State road system.

COUNTY BOARDS OF HEALTH.

The greater part of the morning session was taken up in debate upon Assemblyman H. C. Bagby's bill providing for a board of health in each county, and for sanitary inspectors. Assemblyman Golder denounced the latter provision, which, he said, would permit the invasion of homes without notice by men who would generally be "cheap ward politicians." The bill was amended to require health officials to give "due notice" before sending inspectors to enter residences and also to leave the organization of such boards optional with each county.

FOR PURE WATER.

Assembly Bill No. 236, by Bagby, prohibiting the furnishing of polluted or unhealthful water for domestic purposes, and placing all domestic water systems under the supervision of the State Board of Health, was passed.

FIRE INSURANCE.

Assemblyman's Byrnes's bill providing for the establishment of safety funds by fire insurance companies, was passed without debate, but Assemblyman Polsley gave notice that he would move the reconsideration of the measure tomorrow.

BUILDING AND LOAN BANKERS.

Assemblyman Green attempted to call up his bill, No. 831, prohibiting building and loan associations from engaging in banking, but upon objections from Assemblyman Shannon action was deferred until April 9.

The Assembly adjourned in time to attend the baseball game.

EXCLUDES THE PUBLIC.

Assembly Committee Decides to Lock Its Doors and to Pass on Bills Without Arguments.

[BY A. P. NIGHT WIRE TO THE TIMES.]

SACRAMENTO, April 1. — The Ways and Means Committee of the Assembly decided last night that no more public hearings would be granted. Hereafter, the committee is to lock its doors at every meeting, and to decide upon the bills without arguments from either side.

THE SENATE SESSION.

BASEBALL HALTS LEGISLATION.

[BY A. P. NIGHT WIRE TO THE TIMES.]

SACRAMENTO (Cal.) April 1.—A joint resolution calling upon Congress to investigate the Friedmann tuberculosis remedy and other cures produced by scientists, and to make an appropriation with which to reward anyone who discovers an effective means of combatting the disease, was passed in the Senate this afternoon. It was introduced by Senator Cohn of Sacramento county.

LIBERTY BELL.

Another resolution petitions the City Council of Philadelphia to grant permission to the Panama-Pacific Exposition to bring the Liberty Bell to California in 1915.

LAKE TAHOE.

The Senate also approved Senator Birdsall's resolution relating to the preservation of the natural condition of Lake Tahoe and the settlement of conflicting claims to the flood waters thereof.

FOR FEDERAL STEAMERS.

Senator Gates's resolution recommending to Congress the establishment of a government-owned line of steamers between Atlantic and Pacific ports via the Panama Canal was approved.

GO TO BALL GAME.

Before leaving for the ball game, where most of the members spent the afternoon, the upper house disposed of a score of bills of minor importance.

THE OWENS BILL.

Senator Finn's motion to reconsider the Owens bill, which would close all saloons in California between the hours of 1 and 5 in the morning, was postponed until tomorrow.

WHITTIER SCHOOL.

On recommendation of the State Board of Control a bill was offered for introduction in the Senate this afternoon providing for the transfer of 100 boys from the Whittier State School, at Whittier, to the Preston School of Industry at Ione. It was found recently that the large brick building where the boys are housed at Whittier is unsafe for occupancy, and the State Department of Engineering urged their immediate removal. The bill carries an urgency clause.

"Spuds" Travel First-Class.

SEATTLE, April 1.—[By A. P. Night Wire.] A carload of potatoes given by farmers was shipped to Ohio by express today, attached to a fast passenger train.

For Hair Health

If Rexall "93" Hair Tonic does not improve the health of your scalp and hair, we will pay for what you use during the trial.

We could not so strongly endorse Rexall "93" Hair Tonic and continue to sell it to the same people if it did not do all we claim. Should it not prove entirely satisfactory our customers would lose faith in us, we would lose their patronage, and our business would suffer.

If your hair is falling out or you suffer any scalp trouble, we believe Rexall "93" Hair Tonic will do more to eradicate the dandruff, give health to the scalp, stimulate new hair growth and prevent premature baldness than any other human agency.

We want you to make us prove this. We ask you to risk no money whatever. Buy a bottle of Rexall "93" Hair Tonic, use it according to directions for thirty days; then if you are not entirely satisfied, come and tell us and we will promptly hand back the money you paid us for it.

We won't ask you to sign anything, nor even to bring the bottle back. We won't obligate you in any way. We will take your mere word. Could anything be more fair? Could we do anything more to prove our belief in Rexall "93" Hair Tonic, and our honesty of purpose in recommending it to you?

Rexall "93" Hair Tonic is as pleasant to use as spring water and has but a faint, pleasing odor. It comes in two sizes of bottles, 50c and $1.00.

You can buy Rexall "93" Hair Tonic in this community

—AT—

THE OWL DRUG CO.
Los Angeles, Cal.

Stores in Los Angeles, San Francisco, Oakland, Sacramento, Portland, Seattle and Spokane.

There is a Rexall Store in nearly every town and city in the United States, Canada and Great Britain. There is a different Rexall Remedy for nearly every ordinary human ill—each especially designed for the particular ill for which it is recommended.

The Rexall Stores are America's Greatest Drug Stores

I. Magnin & Co.
of San Francisco

are permanently located in the Hotel Maryland, Pasadena. A most comprehensive line of Ladies', Misses' and Children's wearing apparel can be had at reasonable prices.

ON THEIR HONEYMOON.

Mr. and Mrs. T. R. Conlon, Whose Wedding Was Portland Society Event, Are Coming Here.

[BY DIRECT WIRE TO THE TIMES.]

PORTLAND (Or.) April 1.—[Exclusive Dispatch.] Mr. and Mrs. T. R. Conlon (Florence Considine,) whose wedding at Seattle, Monday, was a big society event, passed the day in Portland today on their way south. The couple registered at Hotel Portland, where the bride literally was showered with bouquets, her many Portland friends sending congratulatory messages to greet her upon her arrival here.

They departed on the Shasta limited tonight for Los Angeles. Their drawing-room was transformed into a bower of roses, so numerous were the floral gifts sent by the Portland friends of the couple in wishing them Godspeed. Mr. and Mrs. Conlon attended the matinee at the Empress today, the bride then seeing her father's new Portland theater for the first time.

CHRISTIANS MEET AT STOCKTON.

Fresno Minister Preaches on "The Gospel for This Age," at Opening Session of Convention.

[BY DIRECT WIRE TO THE TIMES.]

STOCKTON, April 1.—[Exclusive Dispatch.] The annual convention of the Christian Church, Northern San Joaquin district, opened here this evening at the First Christion Church. At the opening session Dr. H. O. Breeden of Fresno spoke from the topic, "The Gospel for this Age."

A large number of delegates are in attendance, and others are expected to arrive tomorrow, when business matters will be taken up. Visitors are being entertained by members of the local church. The officers are: S. A. Nesbit, president; J. E. Pickett, secretary; Mrs. J. H. K. Bell and A. L. Branch, chairmen of sections.

CASTORIA.
For Infants and Children.
The Kind You Have Always Bought
Bears the Signature of Chas. H. Fletcher.

Go East
Via
Northern Pacific Ry
It Costs No More

Through Portland, Tacoma, Seattle, Spokane—every mile a picture on this Scenic Highway over the Cascades and Rockies. Extensive double-track and block signals.

Only line to Gardiner Gateway—original entrance to Yellowstone Park—Park season June 15 to Sept. 15.

Three daily high-class trains to Minneapolis and St. Paul, two to Chicago, one to Kansas City and St. Louis. A la carte dining service with the famous "Great Big Baked Potato." Lowest prevailing rates.

It Costs No More

NORTHERN PACIFIC

Tickets and full information from: W. E. SWAIN, General Agent, 636 So. Spring Street, Los Angeles. Phones: Sunset M. 8290, Home F. 4298

Straight From the Shoulder!

A big retail clothier from the East dropped into this store the other day and looked over our business, the character of the suits we sell for $15 and studied our wonderful growth during the last three years.

"Well, what do you think of that?" he exclaimed. "Your success is undoubtedly due to the fact that you have always played square with the public—you have hit straight from the shoulder—you give them better values than they can get anywhere else at the same price and you show them the true, logical reason why you can save them money on their clothes. It is no wonder your store is famous throughout the clothing trade of the United States and that you have become the largest exclusive men's clothiers in the world." These remarks were made right after we had finished showing him the

Men's New Spring Suits $15 In $25.00 Values for . .

Have you realized that you are especially fortunate in having such a store as this in Los Angeles, where you can actually save money on your clothes? One man who lives in Chicago and was on his way home came here and purchased two of our $25 value suits for $15 just before he left because he said he could not get anywhere near such values even in the big city of Chicago. Think it over, men. Small expense, an UPSTAIRS location, tremendous volume of business and economical management are the logical reasons why we actually save you money on your clothes. Come up now and examine our spring styles.

LARGEST EXCLUSIVE MENS CLOTHING STORE IN THE WORLD
FOREMAN & CLARK
ENTIRE SECOND FLOOR
CITIZENS NATIONAL BANK BUILDING
CORNER 3RD & MAIN STS. ENTRANCE OPPOSITE LEVYS

San Diego Store, Fifth and D Streets.

You Must Act NOW

SECURITY HOME BUILDERS OF LOS ANGELES

Shares Advance at Midnight

Grasp Your Opportunity While Shares Are

Selling at 13 Cents Today

Watch Us Advance Toward the Dollar Mark

The Lock of Security is growing in unison with the steady expansion of California.

This is the chance you have been looking for. Act at once.

Shares Advance to 14 Cents at Midnight

SECURITY HOME BUILDERS

Union Oil Building (Cor. 7th and Spring.) Fifth Floor

OFFICES 506-507-508-509

Table of Monthly Payments
AT 13 CENTS PER SHARE

$ 1.30	Monthly pays for	200	shares, total	$ 26
1.95	Monthly pays for	300	shares, total	39
2.60	Monthly pays for	400	shares, total	52
3.25	Monthly pays for	500	shares, total	65
6.50	Monthly pays for	1,000	shares, total	130
13.50	Monthly pays for	2,000	shares, total	260
32.50	Monthly pays for	5,000	shares, total	650
130.00	Monthly pays for	20,000	shares, total	2600

OFFICES OPEN TONIGHT.

Cut Out and Mail

Security Home Builders of Los Angeles:
Send me, without charge, "Security Secrets."

Name .....
Address .....
City .....

Times 4-2-13

Share in Prosperity
PACIFIC HOME BUILDERS
STOCK NOW $2.00 PER SHARE
Write for Free Booklet "Facts."
331 SOUTH HILL STREET
Get Our Bungalow Book, 50c.

"An Investment backed by a farm"
Alfalfa Farming & Dairying Co.
"Co-operative Profit Sharing Farming"
629-630 Higgins Bldg.
Los Angeles, Cal.

SOCIETY BRAND CLOTHES
Scott Bros.
425-427 SOUTH SPRING ST.

FREE—HARBOR EXCURSION—FREE

Special Free Harbor Excursion By Sightseeing Autos

Leaving Saturday, April 5th, 10:30 a. m.

From the Office of the Western Improvement Co.
510 Van Nuys Building, Corner 7th and Spring Sts.

TAKE THIS FREE TRIP and see for yourself the stupendous work of the government, the city, the transportation companies and of large private interests, in the development of one of the world's great ports, where every factor and condition exists, to render an investment safe and successful.

Do you know that more than NINE-TENTHS of all the centrally located harbor property is OFF THE MARKET? Of that still remaining open, we believe we have THE VERY BEST, and an examination of it will surely convince YOU of the fact also.

Do you realize that just as soon as outside investors come in, and discover the stupendous opportunities in the real harbor district, THERE WILL BE A RUSH FOR THE DESIRABLE PROPERTIES, unprecedented in this country?

We confidently believe that with the completion of the Panama Canal, in the next few months, THE EFFECT ON HARBOR VALUES WILL BE ELECTRIFYING.

Our advice is to BUY NOW. Buy in the center of the great harbor development zone. Buy in the center of what is destined to become the great trade and traffic emporium of the Pacific Coast.

THE LOS ANGELES-WILMINGTON HARBOR TRACT is squarely in this desirable center. It is on the three principal business thoroughfares, CANAL, BROAD AND MAIN STREETS, three blocks from the City Hall, and ONLY ELEVEN BLOCKS FROM THE WATER!

Do not waste valuable time, but investigate and buy now.

Large Business Lots in Los Angeles-Wilmington Harbor Tract $650
10 Per Cent Cash and $10 Per Month

Make Your Reservations at Once So That We Can Arrange for Your Comfort in Advance

Western Improvement Co.

510 Van Nuys Building, Cor. 7th and Spring Sts. Main 1823 F4376

BRING THIS AD AND SECURE YOUR TICKET

FREE—HARBOR EXCURSION—FREE

Schools and Colleges.

The NAME owned 29 years of EFFICIENCY tell the story.

The Isaac Woodbury BUSINESS COLLEGE

FIFTH FLOOR HAMBURGER BLDG., BROADWAY AND EIGHTH. 100 feet above street noise. Large, light rooms. Leader since 1884. Catalog. F1830; Main 133. BEGIN NOW. EDWARD KING ISAACS, Pres.

SHORTHAND IN ONE HOUR

With Mrs. Lena A. White's Human Voice Shorthand System, which can be memorized in One Hour, we guarantee to make you an expert stenographer in forty days at the

Human Voice Shorthand School Permanently Located at **317 S. Hill**

ANGELES VISTA SCHOOL

Day and home schools for girls. All departments; post-graduate courses, credits admit to college. Domestic Science. SECOND SEMESTER BEGINS FEB. 17. 1844 ST. ANDREWS PLACE. Home 72544.

THE ORTON SCHOOL FOR GIRLS

Established 1890. Outdoor study all winter. Special, General and College Preparatory Courses. Art and Music. 154 SO. EUCLID AVE., PASADENA. TEL. FAIR OAKS 696.

THE RATLEDGE SYSTEM OF

CHIROPRACTIC SCHOOLS

THE ONLY CHIROPRACTIC SCHOOL ON THE PACIFIC COAST. FOURTH FLOOR HAMBURGER BLDG., 8TH & HILL STS., LOS ANGELES, CAL. WRITE TODAY, OR PHONE F1480, MAIN 1284.

GIRLS' COLLEGIATE SCHOOL

Twenty-first Year.

Adams and Hoover sts. (Casa de Rosas.) Accredited leading colleges. Post-graduate work. Miss Parsons and Miss Denzen, Principals. Tels.—24256, W. 717.

THE CALIFORNIA SCHOOL OF MASSAGE, INC. (Dr. Wier Mitchell's System.)

The only incorporated school for Medical Massage, with right to issue Diplomas, in California. We also teach Facial Massage and Scalp Treatments. Manicuring and Hairdressing taught Free with the course in Facial and Scalp Treatments. 247 S. BROADWAY. F1191.

Page Military Academy for grammar school boys only. Largest school of kind on Pacific Coast. Send for catalogue. 137 W. Adams. Phone 21207 or South 2734.

Marlborough School for Girls

865 W. 23RD ST.

Second Semester opens February 14th.

OUT-OF-DOORS study; CERTIFICATE to all leading colleges.

DOMESTIC SCIENCE CLASSES, in charge of Miss Grace Smith, formerly of the Boston Cooking School, are limited to five members. Terms for a half year, including all materials, $50.

MUSIC DEPARTMENT in charge of Mr. Waldo F. Chase.

MRS. GEO. A. CASWELL, Principal.

MISS GRACE WILTSHIRE, B.L., Associate Principal.

Address, Secretary, Marlborough School.

SAN DIEGO ARMY & NAVY ACADEMY. The naval school for boys, combining military discipline with training of a home of refinement and culture. Write for catalogue. Capt. Thos. A. Davis, Supt. Pacific Beach, Cal.

Oldest Business College Corporation in Southern California. Enroll now for Fall session. 327 West 8th St.

EGAN SCHOOL

MUSIC and DRAMA

Top Floor Majestic Theater Bldg. 60371 Phones Main 3357

Success Shorthand Institute

327-8-9 926-7 H. W. Hellman Bldg. World's Record System. Send for Catalogue "C." Positions Guaranteed Graduates.

VON STEIN ACADEMY MUSIC AND ART

Education is more than mere book learning. It is development of character. Music is the most potent influence in developing that which is best in the character of your children. Let them learn to sing or play. Let them study with VON STEIN. The splendid facilities of this academy are fully described in our catalog No. 10. Call or write for your copy.

10TH & HILL

Bdwy. 3923 - Home A-3780

ST. CATHERINE'S SCHOOL, 636 West Adams Street.

(Opposite Chester Place)

A non-sectarian school for girls under 15. Montessori class. Boys admitted to primary and Montessori rooms. French and German. Gymnasium. Limited number of boarding pupils received.

Miss Thomas, Miss Morgrove, Principals. Tel. 23219; West 4532.

California COMMERCIAL COLLEGE AND BROWNSBERGER. COR. FIRST AND BROADWAY

FREE Books and Supplies. Positions for Graduates. Use of Typewriter at home free. W. H. H. GARVER, Pres. and Mgr.

AUCTION.

SATURDAY, APRIL 5, 1913.
4507 CENTRAL AVE.
Commencing Promptly at 10 o'Clock A.M.

20 Horses and Mules, all Work Stock. The entire stock, wagons, buggies, harness, lease and all equipments of the Fitzgerald Sales Yard. 75 wagons, trucks, buggies, surreys, 8 brand new farm wagons, extra poles and shafts, 25 sets of double harness, 25 sets of single harness, all in good condition, some new, 100 collars, saddles, whips, forks, shawls, brushes, wheelbarrows and all equipments. Lease on Yards with all corrals equipped with running water system. J. W. Fitzgerald has failed in health and will close out every piece without a limit, reserve or a by-bid of any kind. Come with the cash and take it away. Everything must be paid for and taken away day of sale.

J. W. FITZGERALD, Owner.
REED & HAMMOND, Auctioneers.
1049 S. Broadway, and Main at 11th Sts.
F3545—Bdwy. 280.

AUCTION.

WEDNESDAY, 10 A.M.
VERY FINE FURNITURE AND RUGS.
1342 OAK STREET.

Entire contents of seven large rooms. Sterling Upright Piano, three-piece mahogany parlor suite, upholstered in black leather, cost when new $175, in best condition. Turkish all leather easy chair, cost $150; all leather couch with triple spring, oak library table, three large glass book cases, oak and reed rockers, oak round dining table with eight leather seat chairs to match, china closet with mirror back, two large round oak center tables, hall tree, Wheeler & Wilson drophead sewing machine, fine oak desk, reed sewing basket, three-way shaving mirror, brass trimmed beds with box clipper springs, hair mattresses, expensive lace curtains, draperies, oil paintings, water colors, large English brass reading lamp, lot of vases, 25 pieces of Doulton china, 25 pieces of Libby cut glass. Gold band set of dishes, silverware, two clocks, table linen, bedding and bed linens, large oak dressers and chiffoniers, carpets and carpet size Wilton velvet rugs, small rugs, hamper, large refrigerator, gas Jewel range, lot of utensils; a good sale of all clean goods like new. Take Pico or West 16th street car.

REED & HAMMOND.

AUCTION.

J. J. SUGARMAN, AUCTION HOUSE, Trade Auctioneer. Furniture, Merchandise and Fixtures. 114-116 Court St., Bet. Spring and Main. Phones: F4810, Main 3114.

KENNARD'S POLYTECHNIC BUSINESS COLLEGE.

1929 So. Grand Ave.
$10.00 a Month. Positions for Graduates.
A WEEK'S TRIAL FREE.

HOLLMAN Business Colleges

Our own new building. Low tuition. Easy payments. 1617 S. Figueroa st. Home 24021; Broadway 2540.

HARVARD SCHOOL—Military

Western Avenue. Ten-acre Campus. In session the year around. Boarding and Day Pupils. Send for Illustrated Catalogue.

BRENTWOOD PLACE

"Where the Mountains meet the Sea" —gem of the Brentwood-Palisades-Santa Monica exclusive district. Lots 60x145 now $875 and up on monthly payments. Best of improvements.

Autos Leave Every Hour — Call, 'Phone or Write

THE JAMES R. H. WAGNER CO.

637 South Spring Street

10457 2nd Floor Realty Board Bldg. Main 8160

AUCTION.

Sale at 305 So. Main and 304 So. Spring, advertised for Thursday, April 3, at 10 a.m., will not take place on above date and place, as goods have been moved to our salesrooms, 112-114-116 Court st., where they will be sold next Tuesday, April 8, at 10 a.m.

J. J. SUGARMAN, Gen'l Auctioneer.

AUCTION.

We are now located at our new building

1049 SO. MAIN.

Reed & Hammond,
F3545, Bdwy. 2860. Aucts.

Rhoades & Rhoades

Real Estate, Live Stock And General Auctioneers.

Guaranteed estimates on household furniture or bought outright for cash. Salesroom 1561-3-5 So. Main. Both phones, 1259.

TYPEWRITERS—

TYPEWRITERS RENTED, $5.00 FOR 3 MONTHS.

Every machine is in perfect condition and will be kept so during rental. The initial rental applies if you purchase. You save from 25 to 75 per cent. on all makes of Factory Rebuilt Typewriters if you purchase from us. Guaranteed for one year. Illustrated catalogue free.

AMERICAN WRITING MACHINE CO., 716 SOUTH SPRING STREET. A3913—Phones—Main 2863.

TYPEWRITERS RENTED—3 MONTHS $5.

Every machine rebuilt and kept in perfect order during rental; 4 months' rent allowed on purchase.

ALL MAKES
Always on hand.
Terms to suit.
250 South Broadway.
F2560. Main 5408.
LOS ANGELES TYPEWRITER CO.

THE BENNETT TYPEWRITER, A NEW machine for $18. 512 EQUITABLE BANK BLDG.

SEWING MACHINES— Old and New.

LADIES—

Don't be deceived by fake advertisements.

The General Agency of the New Home Sewing Machine is at 428 So. Broadway. And NO OTHER company handles their machines in new goods.

Our 1913 Rotary is the lightest-running family sewing machine manufactured. It has double ball bearing hangers. And the new walking treadle adds greatly to its lightness in running. The price is $45, $2 down and $1 per week. Every bearing is hand finished. This machine has a life guarantee and a company back of it with 45 years of experience in manufacturing family sewing machines.

Ladies, if you don't care to put this amount of money in a sewing machine, see THE RUBY—ball bearing. The best low-priced sewing machine ever shipped to the Pacific Coast. It will need no expense for repairs in 20 years of ordinary use. Price $25—$2 down, $1 a week.

One of the most essential things in using these two machines is using the best of oil, which we carry.

We have all makes for rent and a fine line of drop-head, slightly-used machines; a few box-tops from $5 up.

Ladies, bear in mind the many fake advertisements and DON'T believe misrepresentations.

428 S. BROADWAY.
Phones—Main 8890, F2221.

MACHINERY— and Mechanical Arts.

SECOND-HAND GAS ENGINES—WE HAVE listed with us for sale by owners a large number of second-hand gas engines of all sizes and makes. Owners wish to change to electric motors. Engines in first-class condition and at less than one-half price. See us at once and we will find you a bargain. WESTINGHOUSE ELEC. & MFG. COMPANY, 311 I. N. Van Nuys Bldg., Motor Department.

FOR SALE — ONE STILLWELL-BIERCE and Smith-Vaile pump, size 8x4½; also one Dean pump, size 8x5, manufactured by Baker Iron Works. Both pumps in excellent condition and now in operation. Apply ABBOT KINNEY CO., Venice, Cal.

FOR SALE—ELDRIDGE 30-H.P. AERIAL motor, nearly new, $250 cash. Must sell. Call RAMONA GROCERY. Take Covina car on Main st., get off at Garfield ave.

FOR SALE—AT BARGAIN, 5-H.P. NEW high-grade gasoline engine, guaranteed. Phones, F5066, Main 1093. 325 SECURITY BLDG.

FOR SALE — SECOND-HAND ENGINES, windmills, tanks, piping, ranch machinery; save you half. Yard 934 Yale. DEMMIT, upstairs, 129 N. Main.

MODELS— and Model-makers.

MODELS, GEARS, DIES, NOVELTIES, and special machinery, made to order. NATIONAL MACHINE WORKS, 616 North Main.

Classified Liners.

DRESSMAKING— and Dressmakers.

PERFECT FITTER, EXPERIENCED CUTter of ladies suits, frocks, children's dresses; per day, $4. Call 19467.

DRESSMAKER, FRENCH DESIGNER, OUT by day, $3. 420 W. NINTH ST. Phone Broadway 5884. Madame Emelie.

EXPERIENCED DRESSMAKER FROM East wants sewing by day. MAIN 3293, HOME 52168.

MRS. E. N. CARPENTER, MODISTE. 3508 BLAINE STREET. 567332.

WANTED—DRESSMAKER WISHES WORK by day. PHONE 22561. ROOM 10.

EDUCATIONAL— Schools and Colleges.

FIRST CLASS TUTORS IN ALL BRANCHES supplied on short notice. BOYNTON-ESTERLY TEACHERS' AGENCY, 525 Stimson Bldg. A1393, Bdwy. 1219.

MANICURING, CHIROPODY— Facial, Scalp Treatments, Hairdressing.

ELECTROLYSIS, QUALITY HAIR GOODS; bleaching, dyeing, hairdressing, manicuring, 15c, 25c; combings made up. FLORENTINE, 227 Mercantile Place, near Broadway.

CORNS REMOVED, BOTH FEET, 10 CENTS, this week. Bring this adv. DR. CLARA DELL MOORE, Chiropodist, 539½ S. Broadway. Room 20.

CHIROPODY, ELECTRIC, SCALP TREATments. Open 9 a.m. to 10 p.m. 559 S. BROADWAY, open Sundays.

FACIAL AND SCALP TREATMENTS, OPEN Sundays; hours 9 to 10. 314 COFF BLDG. 218 S. Broadway.

MAESSEL'S GENUINE CHIROPODY, FACE, scalp. Lady attendants. 444 S. SPRING, Suite 3.

M1886 STONE, FACE MASSAGE AND EXpert scalp treatments. 303 W. NINTH ST.

M1888 DENTON, FACE MASSAGE, SCALP specialist and manicuring. 1006½ S. MAIN.

MUSICAL INSTRUMENTS— For Sale, Exchange, Wanted.

FOR SALE—
STORAGE PIANOS FOR SALE CHEAP.
We have a number of high-grade pianos left in storage that must be sold to pay storage charges. Call and see our list of genuine bargains.
$375 New England, now $50
$475 Chickering, now $85
$425 Lyon & Healy, now $95
$450 J. & C. Fischer, now $105
$500 Chickering, now $115
$385 Keller & Sons, now $125
$600 Steinway, reduced $150
$475 Haines & Co., now $125
Terms can be arranged with reliable parties. We sell pianos as low as $1 DOWN, $1 A WEEK.
WESTERN MUSIC CO., 342 S. HILL ST.

FOR SALE—A NEW 88-NOTE PLAYER piano of best known make and nice selection of music, from largest piano house on Pacific Coast, at a most reasonable reduction if sold quickly. This is something really attractive and would pay you to investigate. Will sell partly on time. You can see piano or address me at 1294 WEST 37TH ST. Clifton.

FOR SALE—OR RENT— PIANOS— BROOKS PIANO STORE, 215 W. 9TH ST. Between Hill and Broadway.
A. B. Chase, Parlor Grand, a bargain.
Gordon & Sons player, 15 rolls, $385.
Bailey, almost new, $195.
Sterling, $5 per month, $135.

FOR SALE—
New Pianos, $139.
New pianos rented, $3.50 per month; cartage one way. Expert tuning, $2. Phones A3507, Broadway 115. BARNES PIANO CO. 131 S. Broadway.

FOR SALE—PRACTICALLY NEW 88-NOTE standard-make player piano with music and bench for $258. Cost $700 5 months ago. Address rear 443 E. VERNON AVE. Home phone 29086 or A3694.

FOR SALE — MY CHICKERING PIANO FOR $85. CAN BE SEEN AT 942 S. HILL STREET.

FOR EXCHANGE—OLD VIOLIN, YEAR 1700. Want clear lot or automobile. Address K, box 137, TIMES OFFICE.

FOR SALE—AM LEAVING FOR PANAMA and must sell my beautiful piano at once. Apartment 63, 942 POTTER PARK AVE.

FOR SALE—BEAUTIFUL WEBER PIANO, fine tone, like new. Would take payments. 619 W. 6TH.

FOR SALE—PIANO FOR $200 IF TAKEN BY Saturday. 619 W. 6TH.

MUSICAL INSTRUCTION—

PIANO. MISS MARGUERITE BRICKER, experienced, lessons at pupil's home or studio. 607 NORTH HARVARD BLVD. Phone 569030.

VOCAL TEACHER REQUIRES ACCOMPANIer, (good reader,) two half-days weekly. Exchange vocal lessons. Address G, box 214, TIMES OFFICE.

MINING—

WANTED — TO PURCHASE OR LEASE silver and lead or gold property, no objections as to size. Give full details. V. W., box 547, TIMES BRANCH OFFICE.

FOR SALE—ONE QUARTZ CLAIM ON THE Mother Lode, 5 to 600 ft. wide; will average $4.50 per ton. Also several other quartz and gravel claims. Will give working bonds. Address A. C. MUSSELMAN, Coutolene, Cal.

IF YOU HAVE THE ORE, I'LL BUY A mill for your mother lode mine; give location in first letter. Address P, box 220, TIMES BRANCH OFFICE.

HAVE YOU A MINE TO DEVELOP? EXperienced mine superintendent or foreman open for engagement; will contract. Address 601 WEST AVE. 56, city.

JAS. IRVING & CO., GOLD REFINERS AND Assayers. Cash for bullion and ores. Prompt returns. 107 N. SPRING ST. Phone A3971.

ACME ASSAY OFFICE, 108 N. SPRING. Gold, 75c; gold, silver, $1, and copper, $1.25, and lead, $1.50.

HEDGES TEACHES ASSAYING AND CYANIDING. 508 N. SPRING.

LOST, FOUND, STRAYED— and Stolen.

LOST—$16 IN GREENBACKS, ONE $20 BILL and one $5, between Third and Second, on Spring, or Main or on Garvanza car, March 31. Finder will receive liberal reward if returned to E. HUNT, 607 N. Avenue 28. Phone East 22.

LOST—BETWEEN ARCADE DEPOT AND Occidental Hotel, a trunk check. No. 9062, and ticket from Los Angeles to Santa Cruz good for the 29th. Finder please leave at SOUTHERN PACIFIC OFFICE, corner 4th and Spring. Reward.

LOST—TUESDAY ON SIXTH STREET OR on Broadway between Third and Sixth, gold bracelet set with diamonds and sapphires. Phone MRS. M., 54277. Will pay reward.

LOST—IN PASADENA, NEAR PARSONS Lumber Company, a chipper belt lacing machine. Reward will be paid by Pacific Mill and Mine Supply Co., 432 EAST THIRD ST., Los Angeles.

LOST — DOUBLE HUNTING CASE GOLD watch, fob and gold maltese charm; dial marked H. Steiner Adelaide; $10 reward on return to HOWE, 2646 Hallidale ave.

LOST — REWARD, THE PARTY WHO found the jewelry in ladies' lavatory, fourth floor Hotel Lankershim, March 31, please return to office. No questions asked. Liberal reward.

LOST — ON PACIFIC AVE., BETWEEN Point Firmin and O'Farrel st., a field glass. Finder will please leave same at office of Crockery Department, HAMBURGER'S, and receive reward.

LOST—SMALL PURSE CONTAINING SUM of money near Sixth and Main or in South Pasadena car. Also Lincoln Park ticket book. Reward. PHONE 29695.

LOST—GOLD SIGNET RING WITH COAT of arms engraved thereon. Return to H. L. EATON, 611 Trust and Savings Bldg., and receive reward.

LOST—ABOUT 2 WEEKS AGO, ROLL CONtaining pictures of Milan Cathedral, Tower of Pisa and others. Supposed to have been left in some business house in city. Finder will confer great favor by sending to H. A. PIERCE, 617 Central Bldg.

LOST—BLACK LEATHER CARD CASE containing cards and return ticket to Palo Alto. Phone P1627 or MAIN 2276. Liberal reward.

LOST—AT THE AUDITORIUM SATURDAY afternoon, pin of Scotch thistle design, encircled by amethysts; $5 reward; return to 643 WEST 28TH.

LOST—BETWEEN ESCONDIDO AND RIVerside, gray auto coat, lined with blue. Finder please send to 926 S. BONNIE BRAE ST.; $5 reward.

NURSES— With Experience.

COMPETENT MIDWIFE TAKES CONFINEment cases in her home, reasonable. 2304 ADAIR ST. Home 26396.

GRADUATE NURSE WILL TAKE CONfinement cases. Nice quiet home, reasonable rates. Phone SOUTH 1591.

A TRAINED NURSE WOULD LIKE CARE of invalid in her home. Very pleasant and quiet. Just breakfast. WEST 5347.

WANTED—PRACTICAL NURSING. PHONE 26026.

Labor.

STRIKERS DEFY COURT MANDATE.

Declare They Will Stay Out Until Leader Is Free.

Haywood May Now Have to Answer Felony Charge.

Judge Grants Two Writs on Behalf of Agitator.

[BY A. P. DAY WIRE TO THE TIMES]

PATERSON (N. J.) April 1.—To the triple demands of the silk mill workers, on strike here—more money, shorter hours and less labor—there was added today a fourth, the release from jail of William D. Haywood, the Industrial Workers of World leader, sentenced yesterday to serve six months for disorderly conduct. There will be no resumption of work, the leaders declare, until Haywood is freed.

A second charge against Haywood—that of causing unlawful assemblages—accuses him of a felony, punishable by seven years' imprisonment and fine. This charge probably will be placed before the grand jury within a few days.

Elisabeth Gurley Flynn and Ewald Koeningen have taken over the leadership of the 15,000 strikers since Haywood's conviction.

TWO WRITS GRANTED.

Supreme Court Justice Minturn today granted two writs to Haywood's counsel. One, a writ of habeas corpus, called for the production of Haywood before him Saturday; the other a writ returnable next Tuesday that calls on the city authorities to show why Haywood's conviction should not be set aside.

On the habeas corpus writ, Justice Minturn fixed Haywood's bail of $500. A bond of $5000 in addition is demanded on the charge of causing unlawful assemblage. Haywood remained in jail while his lawyers set out to seek a bondsman.

CHICAGO PAINTERS STRIKE.

Five Thousand Quit Work on Demand for Increase of Pay Being Refused.

[BY A. P. NIGHT WIRE TO THE TIMES]

CHICAGO, April 1.—Five thousand union painters, paper-hangers and decorators went on strike here today. The men demand an increase of 5 cents an hour and the right to inspect specifications on the jobs where they are employed to prevent contractors from "skimping" work. Some of the smaller contractors have signed the union agreement, and there are about 4000 men still at work.

I.W.W. STIRS UP STRIKE. FIRST IN SEVENTEEN YEARS.

[BY A. P. DAY WIRE TO THE TIMES]

HOPEDALE (Mass.) April 1.—The Draper Company, the largest manufacturer of textile machinery in the country, was confronted today by a strike for the first time in seventeen years of existence. Responding to a call by the Industrial Workers of the World, 600 men employed in the foundry, quit work to enforce a demand for a 10 per cent. wage increase and the abolition of piece work.

Strike in Kansas City.

KANSAS CITY (Mo.) April 1.—[By A. P. Night Wire.] To enforce a demand for a 10-cent wage increase to 60 cents an hour, 200 members of the Painters' Union here struck today.

Prompt Action.

SHERIFF SEIZES YARD AND TRAIN.

HILL LINE FAILS TO PAY TAXES TO WASHINGTON COUNTY.

Passengers Delayed Forty Minutes But Ticket Agent Through a Ruse Gets them Started on Their Way to Spokane—Rest of Electric Equipment Still in Hands of Officer.

[BY DIRECT WIRE TO THE TIMES]

COLFAX (Wash.) April 1.—[Exclusive Dispatch.] The local trains and trains of the Inland Electric "Hill line" and O. W. R. and N. Railroads were taken in possession today by Sheriff William Cole of Whitman county for the failure by the two roads to pay the personal tax assessed against them. The time limit for the payment of personal taxes in the county expired last night.

A deputy guarded each part of the equipment taken. The passenger train belonging to the Inland company was due to leave Colfax at 1 o'clock, but was prevented from doing so by Deputy Sheriff Baker. After the train had been held until forty minutes after the time it was due to depart, the passengers on the train became restless and threatened to leave the train. Agent Eldridge of the Inland company resorted to a ruse to get it out of the Colfax yards. According to the deputy, Agent Eldridge assured him that the matter had just been settled and the taxes paid. The deputy thereupon left the train and started to the Courthouse. As the officer was leaving, the train started and was gone before it could be stopped on its way to Spokane.

Tonight, the Sheriff is holding the remainder of the equipment.

MASSAGE— and Other Baths.

SCIENTIFIC MASSAGE, TUB BATHS, elinet sweats, mineral baths, violet-ray, electric scalp and body treatments; curling irons for women, masseur for men. VIOLA MILLER, manager, 903 S. Hill. Hours 9 to 8. Broadway 341.

MAGNETIC MASSAGE, SCIENTIFIC facial and scalp treatments for ladies. 308 S. SPRING ST.

MADAM HIBBARD, VIBRATORY, electric massage, for ladies. 630½ S. BROADWAY. Room 1.

PATENTS— and Patent Agents.

PATENTS OBTAINED, DOMESTIC AND foreign. LUTHER L. MACK, registered patent attorney, 310 American Bank Bldg. Main 313; F4313.

C. E. HARPHAM GETS PATENT, DRAWings finished, patent litigation; 18 years' experience. 600 PACIFIC ELECTRIC BLDG.

PIONEER PATENT AGENCY. RANDOLPH STRAUSE. Established 1876. Citizens' Bank Bldg. Patent book free.

CASSELL SEVERANCE, PATENT LAWYER & solicitor; long experience at Washington. 1017 Trust & Savings Bldg. A3893.

PATENTS, ALL COUNTRIES. ALBERT G. LIDDERS, Suite 629 Story Bldg., 261 Broadway.

NO PATENT, NO PAY. A. G. WILKE, 70 Higgins Bldg. A3283.

Labor.

[ST]RIKERS DEFY [CO]URT MANDATE.

[Decl]are They Will Stay Out Until Leader Is Free.

[Hay]wood May Now Have to Answer Felony Charge.

[Jud]ge Grants Two Writs on Behalf of Agitator.

[BY A.] P. DAY WIRE TO THE TIMES.] [PA]TERSON (N. J.) April 1.—To [the t]riple demands of the silk mill [worke]rs, on strike here—more money, [shorte]r hours and less labor—there [was a]dded today a fourth, the release [from] jail of William D. Haywood, the [Indus]trial Workers of World leader, [sente]nced yesterday to serve six [month]s for disorderly conduct. There [will] be no resumption of work, the [strike]rs declare, until Haywood is [freed].

[A s]econd charge against Haywood—[that] of causing unlawful assemblages—[acc]uses him of a felony, punishable [by s]even years' imprisonment and [fine]. This charge probably will be [place]d before the grand jury within [a few] days.

[Eliz]abeth Gurley Flynn and Ewald [Koett]ingen have taken over the lead[ershi]p of the 15,000 strikers since [Hay]wood's conviction.

TWO WRITS GRANTED.

[Su]preme Court Justice Minturn to[day] granted two writs to Haywood's [coun]sel. One, a writ of habeas cor[pus,] called for the production of Hay[wood] before him Saturday; the other [a wr]it returnable next Tuesday that [calls] on the city authorities to show [cause why] Haywood's conviction should not [be se]t aside.

[In] the habeas corpus writ, Justice [Mint]urn fixed Haywood's bail at [...]. A bond of $5000 in addition is [dem]anded on the charge of causing [unla]wful assemblage. Haywood re[main]ed in jail while his lawyers set [out] to seek a bondsman.

[CHI]CAGO PAINTERS STRIKE.

[Fi]ve Thousand Quit Work on Demand for Increase of Pay Being Refused.

[BY A.] P. NIGHT WIRE TO THE TIMES.] CHICAGO, April 1.—Five thousand [unio]n painters, paper-hangers and [deco]rators went on strike here today. [The] men demand an increase of 5 [cent]s an hour and the right to in[sist on] specifications on the jobs where [they] are employed to prevent con[trac]tors from "skimping" work. [Som]e of the smaller contractors have [signe]d the union agreement, and there [are] about 4000 men still at work.

I.W.W. STIRS UP STRIKE.

[F]IRST IN SEVENTEEN YEARS.

[BY] A. P. DAY WIRE TO THE TIMES.] [H]OPEDALE (Mass.) April 1.—The [Dra]per Company, the largest manu[fac]turer of textile machinery in the [cou]ntry, was confronted today by a [stri]ke for the first time in seventeen [yea]rs of existence. Responding to a [call] by the Industrial Workers of the [Wo]rld, 600 men employed in the [fou]ndry, quit work to enforce a de[man]d for a 10 per cent. wage increase [and] the abolition of piece work.

Strike in Kansas City.

[K]ANSAS CITY (Mo.) April 1.—[By A.] P. Night Wire.] To enforce a de[ma]nd for a 10-cent wage increase to [40] cents an hour, 200 members of the [Pai]nters' Union here struck today.

Prompt Action.

[S]HERIFF SEIZES YARD AND TRAIN.

[HI]LL LINE FAILS TO PAY TAXES TO WASHINGTON COUNTY.

[P]assengers Delayed Forty Minutes [B]ut Ticket Agent Through a Ruse [G]ets them Started on Their Way [t]o Spokane—Rest of Electric [E]quipment Still in Hands of Officer.

[B]Y DIRECT WIRE TO THE TIMES.] COLFAX (Wash.) April 1.—[Ex]clusive Dispatch.] The local yards [an]d trains of the Inland Electric "Hill [Lin]e" and O. W. R. and N. Railroads [we]re taken in possession today by [Sh]eriff William Cole of Whitman [Co]unty for the failure by the two [ro]ads to pay the personal tax assessed [ag]ainst them. The time limit for [th]e payment of personal taxes in the [co]unty expired last night.

A deputy guarded each part of the [eq]uipment taken. The passenger [tr]ain belonging to the Inland com[pa]ny was due to leave Colfax at 3 [o'c]lock, but was prevented from do[in]g so by Deputy Sheriff Baker. After [th]e train had been held until forty [mi]nutes after the time it was due to [de]part, the passengers on the train [be]came restless and threatened to [le]ave the train. Agent Eldridge of [th]e Inland company resorted to a [ru]se to get it out of the Colfax yards. [A]ccording to the deputy, Agent Eld[rid]ge assured him that the matter [ha]d just been settled and the taxes [pa]id. The deputy thereupon left the [tr]ain and started to the Courthouse. [As] the officer was leaving, the train [st]arted and was gone before it could [be] stopped on its way to Spokane. Tonight, the Sheriff is holding the [re]mainder of the equipment.

[M]ASSAGE— and Other Baths.

[S]CIENTIFIC MASSAGE, TUB BATHS, CAB[I]net sweats, mineral baths, violet-ray, elec[tri]c scalp and body treatments; trained nurse [for] women, masseur for men. VIOLA MIL[L]ER, manager, 862 S. Hill. Hours 9 to 9. [Br]oadway 341.

[M]AGNETIC MASSAGE, SCIENTIFIC FA[ci]al and scalp treatments for ladies. 839½ S. SPRING ST.

[M]ADAM HIBBARD, VIBRATORY, MAG[ne]tic massage, for ladies. 610½ S. BROAD[W]AY. Room 7.

[P]ATENTS— and Patent Agents.

[P]ATENTS OBTAINED, DOMESTIC AND foreign. LUTHER L. MACK, registered [pa]tent attorney, 510 American Bank Bldg. [M]ain 313; F4231.

[C.] E. HARPHAM GETS PATENT, INVEN[ti]ons financed, patent litigation; 25 years' [ex]perience. 609 PACIFIC ELECTRIC BLDG.

[P]IONEER PATENT AGENCY, HAZARD & STRAUSE. Established 1878. Citizens' Bank [B]ldg. Patent book free.

[R]ASSELL SEVERANCE, PATENT LAWYER [an]d solicitor; long experience at Wash., D. C. [...] Trust & Savings Bldg. A4532, Main 677.

[P]ATENTS, ALL COUNTRIES, ALEX H. [G]LIDDERS, Suite 226 Story Bldg., Sixth and [B]roadway.

[N]O PATENT, NO PAY. S. G. WELLS, 86 Higgins Bldg. A4321.

Classified Liners.

Times Classified Rates: The rate for inserting Want Ads. in The Daily Times is 1c per word for each insertion; in the Sunday issue, 1½c per word each insertion; minimum charge, 25c; except under following classifications, the rate for which is 2c per word daily; 2½c per word Sunday, minimum charge 30c daily; 35c Sunday: "Society Meetings," "Personals," "Special Notices," "Church Notices, Miscellaneous," "Stocks and Bonds," "Money To Loan, Salary and Chattels," "Physicians," "Medical," "Detectives," "Sanatoriums," and "Baths and Massage."

Minimum space for classified advertisements ordered for more than one insertion, 14 words.

Sunday real estate advertisements, to be classified properly, must be in The Times office before 8 o'clock Saturday night. Other classified "Wants," "To Lets," etc., received over counter or by telephone until 11 p.m. Saturday. Ads. received after closing hours for each division will be inserted under heading, "Too Late to Classify." Rates 1½ cents per word.

The Sunday circulation of The Times exceeds 90,000 copies, and more "liners" are regularly printed in its columns than in the five other Los Angeles newspapers combined.

Telephone your want advertisements. Ring up "The Times," Main 8200, Home 10391, any time of day or night, and secure prompt and careful attention.

The Times cannot guarantee accuracy or assume responsibility for error of any kind occurring in telephoned advertisements.

The Times will not be responsible for more than one incorrect insertion of any advertisement ordered for more than one time.

Advertisers should retain receipts given by The Times in payment for "liners," as a mistake can be rectified without them.

The Times will not accept phone or verbal orders to discontinue or change "till forbid" advertisements.

SPECIAL NOTICES—

TO WHOM IT MAY CONCERN: NOTICE IS hereby given that the headquarters of Northern California Railroad and Navigation Company will be removed from its present location in Los Angeles, Los Angeles county, California, to Fort Jones, Siskiyou county, California, after this notice shall have been published once a week for three weeks in succession, as prescribed by law. Such removal will take place about April 5, 1913. By order of the Board of Directors, GEO. W. BARTLE, President. WM. S. COY, Secretary.

FAMOUS SPANISH CHEFS HAVE CONtributed innumerable recipes to The Times New Cook Book. Now on sale. Price 25c, postage is extra.

RECIPES FOR COOKING EVERYTHING in The Times Cook Book No. 4. Now on sale. Price 25c, postage 5c extra.

THE TIMES COOK BOOK NO. 4, NOW ON sale, contains two hundred pages of tested recipes. Price 25c, postage 5c extra.

CESSPOOLS CLEANED, SATISFACTORY to inspectors. LOS ANGELES SANITARY CO., Wilshire 303; 52146.

LEARN TO CUT PERFECT GARMENTS. The Rosenblett's SYSTEM, best of all. Free demonstration. 307 S. BROADWAY, second [...]

GOING TO MOVE? GET OUR PRICE FOR the job, anywhere, any time. SOUTHWEST AUTO TRANSFER CO., 2823 Vermont. West 7168.

BE INDEPENDENT. JOIN MY CLASS learning genuine Swedish massage, etc., DR. J. V. WALDEN. Telephone Broadway 5836.

[...] CHAIN DETECTIVES FOR SHADOWing. Lowest rates and best men. 217-219 [...]NE BLDG. A2368, Main 4587.

DOES YOUR ROOF LEAK? BURKHART, the Roofer, repairs and guarantees them. PHONE 28112.

IF YOUR ROOF LEAKS, SCOTT, THE roofer. 1702 S. MAIN. South 377, Home [...]

DR. EMMA L. HORTON, SPECIALIST IN chronic diseases, has moved offices to 313 W. THIRD ST. Room 414.

FOR SALE — APRICOT SHELLS, GOOD cheap fuel, $2.50 A TON, DELIVERED. [...] BOYLE 7. HOME 41128.

FLORISTS AND NURSERIES—

FOR SALE—ORANGE NURSERY. 1500 EXceptional fine trees. Roots and buds of choice stock. Near Santa Fe depot, Glendora. Am in city Tuesday, Wednesday, Thursday, Friday each week. 3221 N. Broadway. Tel. E2704. ALBERT ZUG.

PULVERIZED SHEEP FERTILIZER—Best for lawns and flowers. Sold and delivered by GEO. SCHORNICK, 118 N. Mott. [...] 41138.

PERSONAL— Business.

PERSONAL—LADIES AND GENTLEMEN. We shall be pleased to tell you how you can join our party around the world without putting up a penny. Would you not like to make a trip around the world? This is your opportunity. Leave San Francisco about June 1 via Honolulu, Yokohama, across Japan by rail via Nagasaki, Shanghai, Hongkong; to Manila, one month's vacation at the finest bathing resort in the Southern Philippines, then Bombay, Calcutta, Suez, Naples, Rome, Paris, London, Liverpool, New York, Montreal, via Canadian Pacific to the Coast and S. P. to Los Angeles, all expenses prepaid. A few more ladies and gentlemen who can give references. See J. W. QUINN, 312 California Bldg., 2nd and Broadway, who will be in charge.

PERSONAL — PROF. ALTHOUSE, NOTED astrologer and palmist, 29 years in Los Angeles. Largest and most successful practice of any reader. Highest grade of work. He has read Sothern, Frederick Warde, Julia Marlowe, Modjeska, Gadski, Calve, Edison, Sousa and many others. Dr. Larson writes: "I consider your work the most reliable of any reader in the United States." High-class patronage solicited. 539½ S. BROADWAY.

PERSONAL—

MRS. MASSON,

The noted palmist of London, Eng., may be consulted at 222 S. SPRING ST. by those desiring careful, conscientious and reliable hand readings from one of the foremost palmists of the day.

HIGH-CLASS PATRONAGE SOLICITED.

PERSONAL—THE TIMES COOK BOOK, NO. 4, now on sale, contains two hundred pages of new recipes. Price 25c, postage 5c extra.

PERSONAL—

HENLEY,

World's Noted Psychic.

Before you go into anything of importance or undertake anything serious—in business or love, or marriage, or before you make any change—you should consult the master mind of psychics.

317 W. THIRD, near Hill.

PERSONAL—"AS A MAN EATETH SO IS he." Use hygienic recipes in The Times New Cook Book. Now on sale. Price 25c, postage is extra.

PERSONAL—YOUNG MAN GOING TO ALL ATLANTIC COAST POINTS APRIL 15, WILL HANDLE YOUR BUSINESS THERE. EXCELLENT REFERENCES. CONFIDENTIAL. ADDRESS O, BOX 507, TIMES BRANCH OFFICE.

PERSONAL—LESSEN THE HOUSEWIFE'S burden. Get her The Times New Cook Book. Now on sale. Price 25c, postage 5c extra.

PERSONAL — MRS. TIFFANY, TOILETTE parlors, formerly of 719 S. Main, now at HOTEL RANFTON, 502 S. Main. Suite 17 and 18.

PERSONAL — MRS. WESLEY, MEDIUM. Advice on all affairs of life. Don't fail to consult her. Now located at 2703 OCEAN FRONT, Ocean Park.

PERSONAL—MRS. J. ROSENBERG, FORmerly of the Badger Toilet parlor, is now located at 307 S. HILL ST. Suite 6.

PERSONAL—THE EGGALENE ELECTRO-magnetic cabinet, demonstrated by MRS. [...] 708½ S. Broadway, office 66.

PERSONAL—MME. JOSEPH OF CHICAGO, [...] and psychic, reading 50c. 822 E. [...] ST. Take Griffith ave. car.

PERSONAL — DETECTIVE WISHES TO [...] party wanting work done. Phone [...]

PERSONAL—MME. ORA, PALMIST, PSYchic. Best 50c reading in city. 308½ EO. [...]

PERSONAL—"BOY," MUST HEAR FROM [...] Business killing "MOY." Telegraph.

WANTED— Help, Male.

WANTED—AN ERRAND BOY. 107½ N. MAIN, ROOM 14.

WANTED— Help, Male.

NOTE.—Applicants for positions are advised not to inclose original recommendations in answer to ads. Send duplicates only.

WANTED—RAILROAD CLAIM INVESTIgator, under 31, familiar loss and damage; railroad cashier familiar station accounts; traffic manager for large wholesale house. Book-keeper, local references; lumber accountant and estimator; book-keeper, experienced in electrical materials; bank ledger clerk; bank statement clerk; order clerk, auto experience; timekeeper for San Diego, $75; outside salesman, experienced printing; bank adding machine operator, $60; stenographer and voucher clerk, stenographer, $65; title searchers, $100; clerical man, experienced credits; watchmaker, architectural draftsman, young tracer, life insurance solicitor, married, $18 and commission; book-keeper and typist, $50; dry goods clerk, country; boys for banks, railroads, etc. No fee until paid. MERCANTILE REFERENCE ASSN., Higgins Bldg. Clearing-house for live wires.

WANTED — BOYS 15 AND 16 YEARS OF age for messengers. Apply Superintendent before 10:30 a.m. BULLOCK'S.

WANTED — WELL-ESTABLISHED MANUfacturing corporation desires local sales representative. Bright, young, aggressive man, well acquainted, preferred. Straight salaried basis. Excellent prospects for advancement. Satisfactory references required. Address VK, box 30, TIMES OFFICE.

WANTED — AT ONCE. SPECIAL INDUCEments for sober, reliable men who wish to learn automobile business, chauffeurs, mechanics, demonstrators, salesmen; men whom we could recommend for a position. Day and night classes. Tuition reasonable. Address office Mechanical Training Department, CALIFORNIA GARAGE CO., 310 Laughlin Bldg. See our ad. under Help Wanted, Learn Trades.

WANTED — 2 MARRIED COUPLES, $75, $65 and $50, found. These are good positions, call early. Colored couple, private, $75 found; 2 night cooks, city, some pastry; chef, good cafe; 2 fry cooks, $14 to $17; cook's helper, $10; vegetable man, $10; dish washers, night, also day, $8 to $10; 2 buss boys, $9; waiter, some cooking, $10; 2 laborers for store work, $2.25; 2 nurses, $30 and expenses. SMITH'S AGENCY, 505½ S. Main.

WANTED—HUMMEL BROS. & CO., Employment Agents, Established 1891. Largest and Best Equipped Office on the Pacific Coast. Phones: Main 509; Home 10709. 116-18 East Second st.

WANTED — FOR PERMANENT POSITION man who excels as a solicitor, former pacesetter in newspaper subscription, magazine subscription, insurance or premium soliciting preferred; new proposition; requirements, good address and references. Ask for "PACKARD," Circulation Department, Times Building. Call before 9 a.m. or after 4 p.m.

WANTED — FOR U. S. ARMY, ABLE-bodied unmarried men between ages of 18 and 35; citizens of United States, of good character and temperate habits, who can speak, read and write the English language. For information apply to RECRUITING OFFICER, Canal [...] Bldg., 432 S. Main st., Los Angeles, Cal.

WANTED—

MEN WISHING FOR STEADY EMPLOYMENT (no others need apply) on a large alfalfa and hog ranch, eighty miles from Los Angeles. Best of accommodation and board. Good pay and steady employment for the right men. Address K, box 136, TIMES OFFICE.

WANTED—

A large Corporation wants Representative Salesmen.

We have an out-of-the-ordinary selling plan. Leads furnished to capable men and good producers. Permanent position on a liberal commission basis.

E. L. KORMFELD, Mgr.

610 Van Nuys Bldg., Seventh and Spring sts.

WANTED — FIRST CLASS TOP TENOR for male quartette. Must be able to fake and handle popular songs. Have long local engagement. Night work only. Big money. Call 1360½ MAPLE AVE., Thursday or Friday night after 7:30, or Phone Broadway 4153.

WANTED — LIVE SALESMAN, GOOD dresser with large following and acquaintance, $40 weekly guaranteed. Experience unnecessary. Will explain. Apply between 9 and 12 Wednesday morning. 601 BUMILLER BLDG., 430 S. Broadway.

WANTED — YOUNG MAN STENOGRApher and clerical assistant for lumber camp store in Oregon; salary $75 to $100; transportation paid; employer in town. Apply EDUCATIONAL EXPERT CO., 301 Fay Bldg.

WANTED — YOUNG MAN, AGE 18 OR 20, for bakery route in country town. Fine opportunity for a good home. Salary and commission. Address G, box 278, TIMES OFFICE.

WANTED—

Attention insurance men, unique insurance proposition; fine commissions to reliable men. See "PACKARD," Circulation Department, Times Building, before 9 a.m., or after 4 p.m.

WANTED — HIGH-CLASS REPRESENTAtive to work for us. You can make good money. M. M. DAVISON, Federated States Building Co., 316 Trust and Savings Bldg.

WANTED — MAN TO DO PORTER WORK and make himself useful. POSTCARD STORE, 429 S. Main st. Apply manager. Reference required.

WANTED — ATTRACTIVE YOUNG MAN, dramatic talent, for leads in moving pictures. Apply 2 to 5 o'clock. BURKE & INSLEE, 1001 N. Wilton place. Colegrove car.

WANTED—YOUNG MAN, BETWEEN 25 AND 30 years of age, as assistant book-keeper; state qualifications and references in application. Address K, box 121, TIMES OFFICE.

WANTED—GOOD STOCK SALESMEN WHO can tell the truth convincingly, good commissions paid to right men; stock pays 12 per cent. and has good talking points. Call at once. Room 307 TITLE INSURANCE BLDG., 5th and Spring sts.

WANTED—

Salesmen capable of interesting and closing all classes at their homes. Splendid remuneration, permanent employment. R. S. PACKARD, Third Floor, "Rear" New Times Bldg. Call before 9 a.m. or after 3:30 p.m.

WANTED — SALESMAN, THOSE WITH book, insurance, or stock experience preferred. A1 proposition. Others are making big money getting quick returns. Why not you? Investigate. See J. W. QUINN, 312 California Bldg., 2d and Broadway.

WANTED — FIRST-CLASS DRAUGHTSMAN on residence work. Telephone or wire if you can come at once. OSCAR PALLIER, Tulare, Tulare county, Cal.

WANTED — LABORERS AND TEAMSTERS, city and camp, $2.25 to $2.50; 4 rock men, $2.50 a day. NATIONAL EMPLOYMENT AGENCY, 143 N. Main.

WANTED—GENERAL STOCK SALESMAN. "Live wire," industrial proposition, liberal commission. See DEXTER SYNDICATE, 334 L. A. Investment Bldg.

WANTED—BRIGHT DELIVERY BOY WITH wheel. Must know city streets; good wages. Apply OFF & VAUGHN DRUG CO., 352 S. Spring.

WANTED — TUCKER'S HOTEL, RESTAUrant Employment Agency, 211½ W. 2nd st. Cooks, all kinds; waiters, porters, buss boys, kitchen men, housemen, pot, glass, dish washers.

WANTED — QUICK, INTELLIGENT YOUNG man as clerk. Must be able to operate typewriter. MURRAY & READY, 110 E. 2nd street.

WANTED — MAN TO OPERATE ON AUTO press. One with cylinder press experience preferred. IMPROVED SALESBOOK CO., 238 Aliso st.

WANTED — YOUNG MAN TO HELP WITH shipping in wholesale bakery department. Apply before 10 a.m. H. JEVNE CO., 6th and Broadway. Ask for Mr. Muir.

WANTED — FIRST CLASS AUTOMOBILE mechanic. Apply this morning only after 9 o'clock. AUTOMOBILE CLEARING HOUSE ASSN., 1039 S. Broadway.

WANTED—BOY BETWEEN 16 AND 18 FOR junior position. Call on MR. LINER, room 915, Kerckhoff Bldg.

WANTED—A GOOD, HUSTLING BOY, WITH wheel, to deliver grocery and meat orders; good wages to hustler. Call 2402 E. FIRST ST.

WANTED—A LUNCH AND SODA DISPENser for fountain. Call at PIERCE EMPORIUM before 9 o'clock, 10th and Main.

WANTED—APPRENTICE BOY. ONE WHO wants to learn to be a machinist; $3 per week. 316 EAST THIRD ST.

WANTED — EXPERIENCED ELEVATOR starter for large office building. Want a man who can deliver the goods. Address P, box 386, TIMES BRANCH OFFICE.

WANTED—MAN TO WORK GARDEN FOR $30 per month and use of furnished house with gas and bath. Call 530 CENTRAL BLDG.

WANTED—LIVE HUSTLER IN REAL ESTATE office. Apply 325 CONSOLIDATED REALTY BLDG.

WANTED—BOY OVER 16 YEARS OF AGE for general work in shoe store. Apply 302 SOUTH BROADWAY.

WANTED — 2 MEN TO MIX CONCRETE, experienced men only; wages $2.50 day. 2920 INGRAHAM ST.

WANTED — MARRIED COUPLE, PRIVATE family; gardener and cook. NATIONAL EMPLOYMENT AGENCY, 143 N. Main.

WANTED — 2 FIRST CLASS MATTRESS stitchers. Apply 1346 LONG BEACH AVE.

WANTED— Help, Male.

WANTED — SALESMEN, ESTABLISHED firm of high standing in Portland, Or., are increasing their capital stock. A lucrative position is open in Portland and outside territory for high grade stock salesmen and sales manager. A combination of features will interest high grade men. Don't answer unless you have successful experience in this line.

P. H. KNEELAND, 298 Oak st. Portland, Or.

WANTED—

Two or three hustlers. Young men of good appearance who are willing to devote all of their time to learning the real estate business under expert instruction. Good money and easy selling property. Address O, box 225, TIMES BRANCH OFFICE.

WANTED—MEN AND BOYS TO LEARN A good-paying trade. Automobile driving, repairing, electricity, machinist and surveying. We teach what others have failed because we have better facilities. Nothing worth while can be obtained for nothing. See our ad. under "Help Wanted—Learn Trades." NATIONAL SCHOOL OF ENGINEERING, 2110 W. 7th st.

WANTED—MEN, WE WILL TEACH YOU a trade for your work, only few months required, automobiles, electricity, plumbing, bricklaying, six years' experience, over 1400 workmen and $100,000 contract jobs. See ad. in "Learn Trades." UNITED CONTRACTING CO., offices 658 Pacific Electric Bldg. Shop 234 Aliso st.

WANTED — EXPERIENCED MAN ON screen door work. Must be able to lay out circle work, handle band saw and shaper. Our work requires a first-class mechanic. None others need apply. MONARCH SCREEN AND MFG. CO., 5341 S. Main.

WANTED — AT HAMBURGER'S. BUSHELMAN FOR OUR MEN'S ALTERATION DEPARTMENT. APPLY TO SUPERINTENDENT.

WANTED — A FIRST-CLASS SALESMAN of good appearance to obtain contracts for a high-class advertising medium. Work on commission. Average commission made by real salesmen $50 per week. Address P, box 309, TIMES BRANCH OFFICE.

WANTED — YOUNG MAN, ABOUT 25, OF good appearance and address and moving in good society, to take advantage of genuine opportunity in which a good income can be made by the right fellow. Address K, box 89, TIMES OFFICE.

WANTED—OFFICE BOY BY SALES OFFICE of firm that manufactures electrical machinery; prefer boy who lives with parents and is neat appearing and is about 17; salary to start, $25 per month. Address P, box 322, TIMES BRANCH OFFICE.

WANTED—FEW CAPABLE CLERKS TO immediately prepare for positions in the United States RAILWAY MAIL SERVICE. $900 a year starting; rapid promotion. See MR. HOFF, 629 Security Bldg. See Instruction adv.

WANTED—FEW BRIGHT BOYS, OVER 18, to fit for GOVERNMENT RAILWAY MAIL CLERKS. Salary $75 per month; regular yearly promotion. See Instruction adv. See MR. HOFF, 629-30 Security Bldg.

WANTED—ENGINEERING CORPS OF 5 ON permanent work, close to Los Angeles. Applicants give full particulars and wages wanted. Address K, box 153, TIMES OFFICE.

WANTED — SEVERAL HIGH SCHOOL boys, past 18, good physique, to prepare for very lucrative government position. See immediately. MR. HOFF, 629 Security Bldg. See Instruction adv.

WANTED—EXPERIENCED BOOK-KEEPER for retail lumber office. Prefer married man between age of 25 and 35. Must be experienced and be well recommended. Address LUMBERMAN, Box 815, Fresno, Cal.

WANTED—BOY ABOUT 16 YEARS OLD, TO learn the advertising business. Good chance for advancement. Prefer boy who lives with parents. DAKE ADV. AGENCY, 432 S. Main st.

WANTED—YOUNG MAN TO LEARN THE cigar business. Salary paid; good opportunity. THE WALDORF CAFE, 136 South Broadway.

WANTED—SOLICITOR FOR MONEY MAKing proposition. No stocks or bonds. Must be able to approach good class of people. Call 8 to 12 at 600 GARLAND BLDG., 740 S. Broadway.

WANTED—HOUSEMAN, HOTEL, $30 TO $50 month, chauffeur, Swedish, $75 month; dry goods clerk, Swedish, $65. SWEDISH & GERMAN EMPLOYMENT BUREAU, 101½ S. Broadway.

WANTED—A SOLICITOR WHO WILL work. Will guarantee $12 a week salary. Must furnish $1000 cash bond. Good position for right man. Address K, box 12, TIMES OFFICE.

WANTED—AT ONCE, 25 DEMONSTRATors. Good money, clean, easy work. Call 842 EAST 52ND ST. or 2530 Verde st. Phone South 8045.

WANTED — SALESMAN TO REPRESENT local corporation. Salary limited only by ability. MR. ROBERTS, 535 Chamber Commerce Bldg.

WANTED—EXPERIENCED SHEET MUSIC salesman. Give experience and references. Good opportunity for right man. Address H, box 85, TIMES OFFICE.

WANTED — YOUNG SINGLE MEN, COMmissary clerks, must speak Spanish; give full references and experience. Address P, box 311, TIMES BRANCH OFFICE.

WANTED—PAINTERS AND PAPERHANGers, 3 or 4 good steady men; wages $3.60 per day, 8 hours. WM. R. HAYWARD PAINTING CO., Santa Barbara, Cal.

WANTED—LICENSED ENGINEER FOR HOtel, $60 per month and meals. TOURIST EMPLOYMENT OFFICE, 145 S. Spring. Room 210.

WANTED—FIRST-CLASS ARCHITECTURal draftsman, familiar with California styles and thoroughly capable. Room 7, 100 E. COLORADO, Pasadena.

WANTED — YOUNG MAN TO LEARN printing business. Apply UNION LITHOGRAPH CO., 2030 E. 7th st.

WANTED — MEN TO LAY SHAKES, TWO houses. Come ready to work. Take Hawthorne car to Slauson ave. First houses west.

WANTED—EXPERIENCED SECOND HAND automobile salesman. Apply at once to MR. CONDON, 1041 S. Broadway.

WANTED — AUTOMOBILE TRIMMER. KAEPPLER - WARREN AUTOMOBILE WORKS, 1466 S. Grand ave.

WANTED—ONE OR TWO FIRST-CLASS pattern makers in wood. SAN DIEGO CONCRETE BRICK CO., 1525 C st., San Diego.

WANTED — MAN TO DIG CESSPOOL AND put in box. 1137 W. 17TH ST. Phone West 3962.

WANTED — 2 AUTOMOBILE PAINTERS, at once. 121 W. 15TH ST. MODEL AUTO PAINT SHOP.

WANTED — MECHANICAL DRAFTSMAN. 535 I. W. HELLMAN BLDG. Only first-class men need apply.

WANTED — BOY WITH WHEEL. APPLY Room 1018, BROADWAY CENTRAL BLDG., 424 S. Broadway.

WANTED — AT ONCE. MAN WITH EXperience as night charger in electric garage. 742 S. OLIVE.

WANTED—PRACTICAL DRY GOODS WINdow dresser. Best salary. Apply Room 504 HOMER LAUGHLIN BLDG.

WANTED—EXPERIENCED CHARGED WAter bottler for summer resort. NATIONAL EMPLOYMENT AGENCY, 143 N. Main.

WANTED — MOVING PICTURE CAMERA man, city; top wages. NATIONAL EMPLOYMENT AGENCY, 143 N. Main.

WANTED—ROUGH CARPENTER, $3; AUTOmobile painter, top wages. NATIONAL EMPLOYMENT AGENCY, 143 N. Main.

WANTED—BOY TO LEARN PRINTING business and do errands. Pay while learning. 218 NEW HIGH ST.

WANTED—PRINTER TO THROW IN type and work on press. Call 212 S. SAN PEDRO ST.

WANTED — ERRAND BOY ABOUT 18 years old, with wheel. 506 S. MAIN ST.

WANTED—TWO MALE NURSES, SANItarium, $30. NURSES' LEAGUE, 509 Germain Bldg.

WANTED—A JAPANESE BOY. EXPERIenced in gardening and housework and drive an auto. 1107 WEST 41ST PLACE.

WANTED — EXPERIENCED "CHOPPER" in men's tailoring establishment. Apply at once, 47 CANADIAN BLDG. 432 S. Main.

WANTED—A MAN TO WORK ABOUT A small place for room; small wages. Apply 958 S. ALVARADO ST.

WANTED — LIVE, UP-TO-DATE STOCK salesman; industrial proposition; liberal commission. 334 L. A. INVESTMENT BLDG.

WANTED—A GOOD STENOGRAPHER. APply 906 SECURITY BLDG.

WANTED—COMPETENT TOOL AND DIE makers. HOTPOINT ELECTRIC HEATING CO., Ontario, Cal.

WANTED — EXPERIENCED PRIMARY teacher. Address K, box 28, TIMES OFFICE.

WANTED — SALESMAN. 622 WEST 7TH ST. International Automobile League.

WANTED — PLAYGROUND INSTRUCTOR. Address J, box 245, TIMES OFFICE.

WANTED — AN ALL-ROUND TAILOR IN sanitary shop. 2492 W. WASHINGTON.

WANTED — GOOD SIZED BOY TO WORK in machine shop. 722 NEW HIGH ST.

WANTED—A JANITOR FOR APARTMENT house. 2142A SOUTH 3900.

WANTED—EXPERIENCED WAITER. CALL [...]

WANTED— Help, Male and Female. (Investment Required.)

WANTED — MARRIED MAN TO TAKE charge of pumping plant near Mojave. No experience necessary. $125 and house per month and steady employment by big wholesale concern. Must be able to invest $1500, fully protected and safeguarded against loss, and with earnings of upwards of $2000 year easy, besides salary. Address P, box 372, TIMES BRANCH OFFICE.

WANTED—

Good job for an honest, sober, reliable man; will pay $140 per month; no experience necessary; half of your time outside and half inside work; $250 cash required; amply secured. Apply ROOM 411, Citizens National Bank Bldg., corner Third and Main sts.

WANTED — BOOK-KEEPER AND STENOGrapher, man or woman, in banking institution. No bank experience necessary if otherwise qualified. Splendid chance for promotion. Good salary. $1000 investment required. Address K, box 35, TIMES OFFICE.

WANTED — LICENTIATE PHARMACIST with five or six hundred dollars to take interest in an out-of-town drug store; fine opening. Address P, box 307, TIMES BRANCH OFFICE.

WANTED — LADY OR GENTLEMAN AS secretary, to travel for amusement company. Small investment required. Address P, box 385, TIMES BRANCH OFFICE.

WANTED— Help, Female.

NOTE.—Applicants for positions are advised not to inclose original recommendations in answer to ads. Send duplicates only.

WANTED—TELEPHONE OPERATORS, PERmanent positions for young women and girls. Salaries from $1.10 to $3 per day. Extra pay for evening and night work. Salaries paid while learning. Employment office open week days, 8:30 a.m. to 5:30 p.m., Saturday 8:30 a.m. to 12:30 p.m. PACIFIC TELEPHONE & TELEGRAPH CO., Sixth Floor, Eshman Bldg., 321 W. Seventh st., bet. Broadway and Hill. Telephone number, Main 6.

WANTED—FAMILY COOK, COUNTRY, $45; another, Pasadena, $40, employer here today; cook, city, $40; another, $35; second maid, orange ranch, $35; second maid, assist with laundry, beach, $40; child's nurse, German or Scandinavian, $25 to $40; colored housegirl, near Whittier, for two, $30; housegirl, good cook, for three, city, $40; another for two, Ocean Park, $35; colored housegirl, city, $35 to $40; several good housework places, $40; many at $35 and $30; girl's matron, $35; waitresses, chambermaids, kitchen help; man and wife, city, $60; choreman, country, $40 found. MRS. PATTEN'S EMPLOYMENT OFFICE, 218 South Broadway.

WANTED — FIRST-CLASS FAMILY COOK, city, $45; cooking and downstairs, $40; cook and laundress, $35; family cook, city, $40; institution cook, $30; young nurse maids, $15 and $20; man and wife, chef and helper, $75; man and wife, care of apartment house, $50; experienced awning and tent maker, $10 week; woman for tailor shop, $7 week; general office girl, $10 week; labeling, $8.50 week; canvassers, good wages. Long list housegirls, $25 to $40.

MRS. HAWLEY & CO., 254 S. Broadway.

WANTED—

TUCKER'S EMPLOYMENT AGENCY, 211½ W. Second st.

Manager and housekeeper, $100 and apt.; cook, boarding-house, beach, $40; waitress, beach, $30; 2 women for linen room, hotel, $25; houseman and maid, $60; chambermaids, $35; others, $8; meat carver, $8; checker, $8; serving girls, cafeteria, $7; waitress, Nevada, $30, fare paid; waitresses, hotels and restaurants, country and city; general housegirls. Call Tucker's.

WANTED—GIRLS 15 TO 16 YEARS OF age for messengers.

Apply to Supt. before 10:30 a.m.

BULLOCK'S.

WANTED — COOK, SMALL ROAD HOUSE, Arizona, $40 etc.; cook, two men, ranch, $25 etc.; salad maker, cafeteria, $8 a week and meals; checker, cafeteria, $8 a week; chambermaid, first-class resort hotel, $25 etc.; chambermaids, city, $20 etc.; housegirls, city, beach and country; many good places, $25 etc. to $40 etc.

HUMMEL BROS. & CO., 116 East Second street.

WANTED—COOK AND SECOND GIRL, $65, upstairs girl, two in family, $35; waitress and parlor maid, $35; Swedish second girl, $35; three general housegirls, two in family, $35 each; four general housegirls, $40; colored housegirl, $40; many other housework places.

HENDERSON EMPLOYMENT AGENCY, 455 S. Broadway.

WANTED — MAN AND WIFE, PRIVATE place, $75 found; man and wife, apartment-house, $50 and apartment; will take colored; colored cook and wife private place, $75 and found; waitress, Imperial Valley, $35 fd.; fare advanced; other positions. Call early. SMITH'S AGENCY, 505½ S. Main.

WANTED—SALESWOMAN FOR THE BUTton and dress trimming departments. Only persons thoroughly experienced in these special lines need apply, between 9 and 10:30. VILLE DE PARIS, 317-325 S. Broadway.

WANTED—CAPABLE YOUNG LADY STEnographer and book-keeper, with experience in making out deeds, mortgages and legal papers for large real estate company; city, salary satisfactory to right party. Apply EDUCATIONAL EXPERT CO., 301 Fay Bldg.

WANTED — LADIES WHO CAN DEVOTE spare time at home to decorate novelties and pillow tops; good pay for neat workers. Call WOMAN'S NATIONAL ART EXCHANGE, 408 Germain Bldg., 224 S. Spring. (See instruction course adv.)

WANTED—RELIABLE NURSE TO HAVE the care of two children, 7 and 10, must have first-class references. Apply Friday morning to MRS. JOHN B. MILLER, Hillside, corner of Hillside road and Columbia st., Pasadena.

WANTED — HOUSEKEEPER, APARTMENT house, $40; 3 restaurant waitresses; 3 maids, apartment house, go home nights; 1 cook, private family; one second girl. TOURIST EMPLOYMENT OFFICE, 145 South Spring street, Room 210.

WANTED — EXPERIENCED FORELADY for ice cream parlor; mail your name and address, names of last three employers and other references to BARBOUR CONFECTIONERY CO., San Diego, Cal.

WANTED — WOMAN FOR GENERAL housework in exchange for room and board for herself and husband; husband must be employed and of refinement. F1257; MAIN 2343, after 6 p.m., 29555; residence, 149 West 43rd st.

WANTED—FAMILY COOK, VICTORVILLE, $40 month; cook and downstairs, city, $40; housegirls, many good places, $30 to $45. Call early. SWEDISH & GERMAN EMPLOYMENT BUREAU, 101½ S. Broadway.

WANTED—LADY OF REFINEMENT TO take charge of home and 3 little girls; ages 12, 13 and 15; also girl for general housework. Best of wages. Apply 2732 KENWOOD AVE.

WANTED—COMPETENT YOUNG WHITE or colored girl for general housework. Three adults. Must be good plain cook. Wages $35. Call forenoons. 2292 W. 22ND ST. Phone West 789.

WANTED—DOCTOR REQUIRES ATTENDant in office, intelligence necessary. Give full details and salary or not noticed. Address K, box 113, TIMES OFFICE.

WANTED—ATTRACTIVE GIRL, 20, DRAmatic talent, for leads in moving pictures. Apply, 2 to 5 o'clock. BURKE & INSLEE, 1001 North Wilton place. Colegrove car.

WANTED—YOUNG GIRL WHO CAN APpreciate a good home in a family of two adults that knows how to do plain cooking and light housework. Call mornings. 1405 W. 9TH ST.

WANTED—YOUNG GIRL AS ERRAND girl in dressmaking shop. Call after 4:30. VAN HORN, 958 Sunbury ave. Take W. 9th street car.

WANTED—GIRL FOR GENERAL HOUSEwork. Apply 1345 ALVARADO TERRACE. Take Pico car to Bonnie Brae, then one block south.

WANTED — THOROUGHLY COMPETENT maid for general housework; comfortable home, small family; no washing. Apply 2068 HOBART BLVD. Phone 72337.

WANTED — YOUNG GIRL FOR HOUSEwork, must be neat, 3 adults, 5-room flat, no washing, wages $4 per week. Apply 1104 W. EIGHTH ST. Phone 53251.

WANTED—GIRL FOR GENERAL HOUSEwork, 4 in family, good place for right girl, $30 month. 1825 CAHUENGA AVE. Phone 579160.

WANTED—

EXPERIENCED SALESLADIES for gloves and hosiery departments. Apply SCHAPER'S Dry Goods, Seventh and Hill.

WANTED—A YOUNG WHITE WOMAN, under 30, for general housework, keep laundress; small family, good wages. 71907 or WEST 1240.

WANTED—GIRL OR LADY TO ASSIST IN making pennants, must be neat. Call at once. Apartment 35, ANGELO APARTMENTS, 548 S. Fremont st.

WANTED—COMPETENT YOUNG WOMAN stenographer for near-by town; salary $75. Apply this morning. CALIFORNIA TEACH[...]

WANTED— Help, Female.

WANTED — SALESWOMAN FOR OUR CORset department; only persons thoroughly experienced in this special line need apply, between 9 and 10:30. VILLE DE PARIS, 317-325 South Broadway.

WANTED—5 AMBITIOUS AND ENERGETic women to sell Spirella corsets in Los Angeles; business training free, call in person, between 9 and 12. 219 CONSOLIDATED REALTY BLDG. Corner Sixth and Hill.

WANTED — EXPERIENCED MILLINERY makers and salesladies; come ready for work. BERLIN MILLINERY PARLORS, 229 O. T. Johnson Bldg. Fourth and Broadway.

WANTED—FOUR LADIES, BEAUTY CULture pays big. Learn right. FLORENTINE HAIRDRESSING COLLEGE, "World's Largest," 227 Mercantile Place, near Broadway. See "To Learn Trades."

WANTED—SOLICITOR FOR MONEY MAKing proposition. No stocks or bonds. Must be able to approach good class of people. Call 8 to 12 at 600 GARLAND BLDG., 740 S. Broadway.

WANTED — GIRL FOR GENERAL HOUSEwork; five adults in family, no laundry work, no rugs or window cleaning, $35. 1904 ARGYLE AVE., corner Franklin and Hollywood. Phone 57097.

WANTED — HIGH-CLASS REPRESENTAtive to work for us. You can make good money. M. M. DAVISON, Federated States Building Co., 316 Trust and Savings Bldg.

WANTED—A GIRL FOR GENERAL HOUSEwork; one who will appreciate a good home; small family; good wages. Home phone 22156, South 2307. 404 W. 27TH ST. Grand-ave. car.

WANTED — A NURSE WITH TWO OR three years' hospital experience; no graduate; must have extremely white complexion; excellent salary. PHONE F3473.

WANTED—GIRL FOR GENERAL HOUSEwork, plain cooking, three in family, good home, good wages. Call 3218 BALDWIN ST. 31402.

WANTED — YOUNG WOMAN TO ENTER training school for nurses; salary while learning. KASPARE COHN HOSPITAL, 3942 Stephenson.

WANTED — EXPERIENCED GIRL FOR general housework in small family, permanent; fine wages. Address K, box 170, TIMES OFFICE.

WANTED — INSTRUCTION IN SPANISH evenings by two parties, teacher must be good grammarian. Address K, box 102, TIMES OFFICE.

WANTED—YOUNG LADY OR OLD LADY to do light housework and care for baby. 3312 CENTRAL AVE.

WANTED—GIRL TO ASSIST IN HOUSEwork and care of children. Apply 2079 WEST 29TH PLACE. Phone 71290.

WANTED—AN EXPERIENCED MARKER and distributor, good wages. Apply L. A. LAUNDRY CO., 637 San Fernando st.

WANTED — WOMAN TO DO WASHING and cleaning, two half days a week. 1439½ ALBANY ST.

WANTED — YOUNG WOMAN TO COOK, serve, wash dishes, and clean from 9 a.m. Go home nights. Phone HOLLYWOOD 120, 1820 EL CERRITO.

WANTED — YOUNG GIRL FOR LIGHT housework. Apply flat 3, 2737 WORCESTER ST.

WANTED—GIRLS TO WRAP BREAD EVenings. Apply after 10 a.m., WITTE BAKING CO., 5414 Vermont.

WANTED — GIRL TO DO GENERAL housework, $20 per month. MAIN 1088. F5086.

WANTED — HOUSEKEEPER, ELDERLY lady preferred. Address P, box 370, TIMES BRANCH OFFICE.

WANTED — GERMAN COOK, LADY OR gentleman; also dishwasher. Apply 316½ S. Broadway.

WANTED—COLORED GIRL OR WOMAN to do general housework, salary $20. PHONE WEST 5915.

WANTED—GIRL FOR ONE HOUR HOUSEwork every day. 2644 RAYMOND TVE. 71043.

WANTED—EXPERIENCED HOUSEKEEPer for an apartment-house. Address K, box 25, TIMES OFFICE.

WANTED — MILLINERY APPRENTICE, small salary. 315 SOUTH BROADWAY, room 302.

WANTED — EXPERIENCED CANDY GIRL. Apply CRYSTAL CONFECTIONERY, 561 S. Main.

WANTED—FIRST-CLASS MAKER. PALACE MILLINERY, 315 S. Broadway, third floor.

WANTED—GOOD GIRL FOR GENERAL housework. Best of pay. 5435 SOUTH FIGUEROA ST.

WANTED—A FIRST-CLASS HELPER IN ladies' tailoring. Apply JOHN LOGG, 910 South Figueroa st. Phone F5058.

WANTED—COMPETENT GIRL FOR GENeral house work in family of two. PHONE 59274.

WANTED—YOUNG WOMEN TO ENTER the training school for nurses. Apply at CROCKER-ST. HOSPITAL, 418 Crocker st.

WANTED—WAITRESSES; STEADY WORK. Apply at once. HOTEL ROSSLYN, 442 S. Main.

WANTED—GIRL FOR GENERAL HOUSEwork in modern home of 3 to 4 adults. No washing. PHONE 71011.

WANTED —GIRL FOR GENERAL HOUSEwork, eight rooms, two children. References. 616 SOUTH BERENDO.

WANTED—COAT MAKER TO TAKE charge, and waist draper to take charge. SHANNON, 1501 S. Hope st.

WANTED—WOMAN FOR GENERAL HOUSEwork. Must be good cook. Go home nights. 4509 WESLEY AVE.

WANTED—GIRL, GENERAL HOUSEWORK. Must be good plain cook. Call ROOM 12, 307 S. Broadway.

WANTED—MARRIED WOMAN WHO HAS experience to do chamber work and attend office. Apply at 243½ E. FIRST ST.

WANTED—GIRL FOR GENERAL HOUSEwork; must be fond of children. 59039.

WANTED—WAIST AND SKIRT FINISHER. Call 727 HARTFORD AVE.

WANTED — EXPERIENCED PANTS FINishers. 230½ S. SPRING, room 326.

WANTED—GIRL FOR GENERAL HOUSEwork. 434 N. BEAUDRY.

WANTED—GIRL FOR GENERAL HOUSEwork, 2 in family, $25 per month. 72251.

WANTED—GERMAN GIRL FOR SECOND work. 619 ARDMORE AVE.

WANTED—YOUNG GIRL, 16, TO ASSIST with children. PHONE 73138.

WANTED—GIRLS AT GLASS BOOK BINDing Co., 438 Wall st.

WANTED — GOOD GIRL FOR GENERAL housework. Adults. 936 S. OLIVE.

WANTED — MIDDLE-AGED WOMAN TO assist with housework, 3 adults. 23046.

WANTED—YOUNG LADY CLERKS, F. W. WOOLWORTH, 431 S. Broadway.

WANTED— Help, Male and Female.

WANTED—LADY OR GENTLEMAN OF educational tastes; no book, realty or investment proposition; salary and commission. Address N, box 455, TIMES BRANCH OFFICE.

WANTED—MAN AND WIFE, GARDENER and houseman, wife cook, $70 mo., employer here. Call early. SWEDISH AND GERMAN EMPLOYMENT BUREAU, 101½ S. Broadway.

WANTED — LADIES OR GENTLEMEN TO sell a staple article; good remuneration to right party. Call Room 417, DELTA BLDG., from 11 a.m. to 2 p.m.

WANTED— Help, Male and Female. (To Learn Trades.)

WANTED—NATIONAL SCHOOL OF ENGINEERING, 2110 W. 7th. Established 1905. The only practical school in Southern California. The largest, most equipped of its kind. We teach driving, repairing and overhauling of all makes of automobiles; students are taught to manufacture and build all machine parts under personal supervision of expert mechanics; our course in electricity is both theoretical and practical, consisting of house wiring, motor, armature, field wiring, etc.; also complete course of surveying. Value must be paid for; instruction received free is not valuable; we teach what other schools have failed to do; their failure raises our standard. Positions furnished to graduates. Also places to work for room and board after school hours. Inspection of shops and interview with students invited. Catalogue free.

WANTED — AMBITIOUS WORKMEN. WE will take on ten new men this month to learn automobiles, electrical or plumbing trades; must be strong and healthy, only a few months required, and your work pays expense; we have no competition, ours is actual contract work, not school toys; 300 students last year; do not remain in the hardworking class, learn a trade in few months' time. UNITED TRADE SCHOOL CONTRACTING CO., 658 Pacific Electric Bldg.

WANTED — LEARN THE AUTOMOBILE business. Day and night classes for chauffeurs, mechanics, demonstrators, salesmen; tuition reasonable. Address office Mechanical Training Department, CALIFORNIA GARAGE COMPANY, 310 Laughlin Bldg.

WANTED — BEAUTY CULTURE PAYS BIG. Learn right. "FLORENTINE," 227 Mercantile Place, near Broadway.

WANTED— Help, Male and Female. (Instruction Courses.)

WANTED — THE MOTION PICTURE camera school teaches all branches of motion picture photography. The average salary is $35 a week and there is no limit for an expert. Class now forming is limited. Get in before registration books close. Day and night classes. Apply GARRICK DRAMATIC EXCHANGE, Rooms 330-311 Mason Operahouse Bldg.

WANTED—50 LADIES, ANY AGE FROM 18 to 60, to join our afternoon (2 to 5) skating class, five afternoons, instruction and skating free; will teach you the rudiments enabling you to teach others and charge them 50c to $1.00 a lesson. This offer not to regular patrons, but will accept others who have not skated here. THE BROADWAY RINK, 1027 S. Broadway.

WANTED — RAGTIME PIANO PLAYING taught in 20 lessons. Write for free book. CHRISTENSEN SCHOOL OF POPULAR MUSIC, 23 Walker Bldg. Main 2176, F5798. Long Beach branch, Curtis Bldg. Pasadena branch, 29 W. Colorado. Hollywood branch, Grass Bldg.

WANTED—LOCAL REPRESENTATIVE. NO canvassing or soliciting required. Good income assured. Address NATIONAL CO-OPERATIVE REALTY CO., V-704 Marden Bldg., Washington, D. C.

WANTED—

CLERKS OR BRIGHT YOUNG MEN to fit for government railway mail clerks; salary $900. Promotion. Entrance examination May 3. See at once, MR. HOFF, 629 Security Bldg.

WANTED — PICTURE PLAY WRITERS, big pay; we'll teach you; free information. PICTURE PLAY ASSOCIATION, D-11, San Francisco.

WANTED — PARCEL POST JOBS OPEN. Write for list. FRANKLIN INSTITUTE, Dept. 12-B, Rochester, N. Y.

WANTED — YOUNG LADIES WISHING TO learn nursing to write ANAHEIM SANITARIUM, Anaheim, Cal.

WANTED—25 CHILDREN FOR DRAMATIC production, training in elocution, fancy dancing. 1044 S. HOPE ST. Main 3007.

WANTED—TWO GIRLS TO LEARN BARber trade. Call LADY BARBER SHOP, 135 East Second st.

WANTED — MAKE MONEY WRITING short stories or for newspapers; big pay. Free booklet tells how. UNITED PRESS SYNDICATE, D. 11, San Francisco.

WANTED—TWO LADIES, IMMEDIATELY. CORENSON HAIR COMPANY, 619½ South Broadway.

WANTED—LADIES TO DO DECORATIVE work at home. Call 408 GERMAIN BLDG.

WANTED—SALESMEN— Agents, Solicitors.

WANTED—

SALES MANAGER

Wishes to Make Change.

Young man, with 10 years' experience as sales and advertising manager in Los Angeles, at present in charge of big subdivision in leading office, would like to make change. Good and personal reasons for leaving. Have never made a failure. To any firm in need of man for this position can show all that I claim. Would only consider proposition from established and well-known firm, and, of course, have to see big money as I make that now. To anyone interested please give FIRM NAME in FULL as will NOT ANSWER "BLIND AD." Would handle tract for the owner. Can handle both sales and advertising. Address K, box 149, TIMES OFFICE.

WANTED—$1200 COLD CASH MADE, PAID banked in 30 days by Stoneman, $15,000 to date; join our famous $1000 class, which absolutely insures $1000 per man per county. Korstad, a farmer, did $2200 in 14 days; Schleicher, a minister, $195 first twelve hours after appointment; ten inexperienced men divided $40,000 within 18 months; strange invention, startles world; agents amazed; think what this invention does; gives every home a bathroom, with hot and cold running water, for $6.50; abolishes plumbing, waterworks, self-heating; no wonder Hart sold 16 in three hours, $5000 altogether; Lodewick 17 first day; credit given, come now; investigate; postal will do. Exclusive sale, requires quick action, but means $1000 and more for you. ALLEN MFG. CO., 3667 Allen Bldg., Toledo, O.

WANTED — HORRIBLE FLOOD AND CYclone calamity, nearly 10,000 lives, $150,000,000 in property lost, 400,000 homeless; largest and most complete illustrated book published, story told by survivors, first ready, freight prepaid, tremendous seller. Outfit free, postpaid. Largest profits. $30 daily easy. Answer quick. HAMBURGER PRINTING CO., Book Dept. 418 Chicago, Operahouse Bldg., Chicago.

WANTED—WE WANT A GENERAL AGENT at Los Angeles to handle our WAXIT. We want someone to work all of the banks, hotels, and all large buildings, and to make a house to house canvass. This is an exceptionally good opportunity for a person who has had experience in canvassing work.

THE VAN TILBURG OIL COMPANY, Minneapolis, Minn.

WANTED — TRAVELING SALESMAN TO sell our line in the States of California, Oregon and Washington; commission proposition only; no advances of expenses or commissions; commissions paid monthly. Old house, established trade; liberal commissions. VIRGINIA TRUNK AND BAG CO., Petersburg, Va.

WANTED — AMERICA'S GREATEST DISaster, horrors of cyclone, flood and fire; book now on the press, 350 pages; sells for $1; liberal terms. Be first in field and get the business. Prospectus and outfit free. Send 10c for mailing. Quick. THOMPSON PUBLISHING COMPANY, St. Louis, Mo.

WANTED — AGENTS, SEND 30 CENTS IN stamps for sample of a full hollow-ground, genuine imported, very fine German razor; money-back guarantee. MILWAUKEE SPECIALTY CO., 865 Oakland ave., Milwaukee, Wis.

WANTED — HIGH-CLASS, WELL-DRESSED representatives; you can earn $10 to $20 a day with our proposition; something new, honest and very appealing, as it fills a public want; if you live by talking, this is your golden opportunity. 507 GROSSE BLDG., Sixth and Spring sts.

WANTED — STOCK SALESMAN, GILT-edged home building stock company, established, paying, but must have more funds to extend operations. Call 926 TITLE INSURANCE BLDG., Fifth and Spring sts., 9 to 10:30 a.m.

WANTED—SALESMEN, IF YOU ARE young, energetic and well dressed I will teach you how to make $10 per day. Call between 9 and 10 a.m. and 3 and 4 p.m. 240 SAN FERNANDO BLDG.

WANTED — REAL ESTATE SALESMEN. I want you to sell lots in one of the best subdivisions on the market. Investigate. Can prove that you can make good money handling this proposition. See me now. J. L. STIGLE, 312 California Bldg., 2nd and Broadway.

WANTED—STOCK SALESMEN, NEW INdustrial proposition, with excellent financial banking. If you are a hustler, a business getter and open for the best proposition in town, see J. W. QUINN, 312 California Bldg., 2nd and Broadway.

WANTED — EXPERIENCED, AGGRESSIVE house and lot salesman for one of oldest established firms in city. Will be expected to furnish own automobile. References required. Address P, box 390, TIMES BRANCH OFFICE.

WANTED—MEN WITH RIG TO INTROduce and sell eighty-five extracts, spices, medicines, etc. Big money. Wilson made $90 weekly. We mean business. Box 774, Department 115, CEDAR RAPIDS, Iowa.

WANTED — RELIABLE PROMOTER TO handle the sale of the stock of an A No. 1 mercantile manufacturing company. Address P, box 381, TIMES BRANCH OFFICE.

WANTED — MAN WITH AUTOMOBILE who wants to make quick money showing the fastest selling property in Los Angeles. Best terms. Get your money every night. Address K, box 166, TIMES OFFICE.

WANTED — LIVE MAN WHO CAN SELL things, big market for my line, small salary or commission. C. C. C. CO., 803 San Fernando Bldg.

WANTED—AT ONCE, 25 DEMONSTRATors. Good money, clean, easy work. Call 842 EAST 52ND ST. or 2530 Verde st. Phone South 8045.

WANTED — FIRST-CLASS SALESMAN, owner of an auto, to demonstrate tire filler. Good salary. Call 813 S. MAIN.

WANTED — SALESMEN WHO KNOW AUtomobile owners; no others need apply. Ask for MR. REAGAN, 621 Citizens' Nat. Bank Bldg., after 9:30.

WANTED — A FEW HUSTLING LADY agents. Come and see, costs you nothing to try this. 604 SAN FERNANDO BLDG.

WANTED—FIRST-CLASS SOLICITORS. NO others need apply. References required. Address K, box 105, TIMES OFFICE.

WANTED—TWO SOLICITORS FOR LOS Angeles. One good man for beach towns, at once. L. C. TAYLOR, 619 South Hill st.

WANTED— Situations, Male.

WANTED — SITUATION, EXPERIENCED bartender wishes a position, familiar in wholesale liquor trade; speaks four languages. Address K, box 33, TIMES OFFICE.

WANTED—CHAUFFEUR, 4 YEARS' EXperience, 28 years old and married, wishes position with private family or company. Address K, box 150, TIMES OFFICE.

WANTED—BUTCHER AND FIRST-CLASS meat cutter, single, wants position, best of references. Address K, box 3, TIMES OFFICE.

WANTED—GARDENER. CALIFORNIA EXperience. Wants day or contract work or monthly. Address P, box 335, TIMES BRANCH OFFICE.

WANTED— Situations, Male.

WANTED — MIDDLE-AGED AMERICAN with A1 references wishes position on stock ranch or home place; have had experience in all-round ranching; am temperate and painstaking. If you want a reliable man who will POSITIVELY look at all times to your interest drop me a line, fully explaining situation. Good home an object. Address H, box 64, TIMES OFFICE.

WANTED—MR. EMPLOYER—

We conduct our employment department for your special convenience. If you are in need of a good book-keeper or stenographer we will use every effort to get the RIGHT man for you on short notice. No fees to either party. For quick and efficient service call on the REMINGTON TYPEWRITER COMPANY'S Employment Bureau.

637 S. OLIVE ST.

Main 712. F1135.

WANTED—A REFINED YOUNG MAN, WELL EDUCATED, HIGHEST REFERENCES, WILL ACCOMPANY INVALID OR ELDERLY GENTLEMAN TO THE ATLANTIC COAST, OR WILL GIVE ANY OTHER SERVICE IN EXCHANGE FOR TRANSPORTATION EAST. ADDRESS O, BOX 506, TIMES BRANCH OFFICE.

WANTED — POSITION BY OFFICE MANager of California corporation, furnishing electricity, gas and ice to several towns; good health, no bad habits, long experience, good references. 2632 CASTRO ST., Arlington Heights. Phone West 5916.

WANTED—YOUNG SINGLE MAN, HIGH school graduate, (Greek,) wants a position as chauffeur, private family preferred; speaks four languages; can teach French also; good habits, moderate wages. POINT LAMBOY, Address 576 Mission Road. Phone Boyle 401.

WANTED—GARDENER, GERMAN, EXPErience in all kinds of gardening and landscape; wants work for short time or steady; experience in Austria, Vienna, Bohemia, Germany, and five years steady in Texas. Call HOME phone 22980.

WANTED — FLORIST AND GARDENER wishes position as grower of potted plants, cut flowers in general, middle-aged, single man, 17 years' experience in this country. Address room 104, HOTEL HASKELL, 528 Wall st.

WANTED — EMPLOYMENT BY FIRST-class electrician; understands automobile work; expert on motor installation and repairs; speaks Spanish and can handle men; good local references; go anywhere. Address K, box 126, TIMES OFFICE.

WANTED — SITUATION, BY YOUNG MAN of 20; steady, ambitious and thoroughly reliable, as salesman, stock or office clerk in mercantile establishment where there is chance to advance. PHONE 7169.

WANTED — ACTIVE, MIDDLE-AGED MAN, experienced in credits, collections, correspondence; rapid, accurate worker; good penman; can do any clerical work; salary moderate. Address G, box 212, TIMES OFFICE.

WANTED — ACTIVE MIDDLE-AGED MAN, experienced in credits, collections, correspondence; rapid, accurate worker; good penman; can do any clerical work; salary moderate. Address G, box 213, TIMES OFFICE.

WANTED—CHAUFFEUR, EXPERIENCED, married, young American, well acquainted with city and State, willing to do repair work, wants steady position, family or company. T. H. WHITFIELD, 539 S. Hope st.

WANTED — BY GARDENER-ORCHARDIST, care of estate, experienced in floral, pruning, propagation, truck gardening, vegetables, berries, alfalfa, dairy, poultry; references. Address K, box 133, TIMES OFFICE.

WANTED—FIRST-CLASS MECHANIC, REpairs auto lamps, radiators, windshields, etc.; wants to come in contact with good firm or party. Address K, box 4, TIMES OFFICE.

WANTED — POSITION BY EXPERIENCED chauffeur; sober, courteous, conscientious, careful driver; good references. J. R. EDWARDS, Caledonia, 304 E. Colorado st., Pasadena. Phone Colorado 4086.

WANTED—BOOK-KEEPER, FIRST-CLASS all around office man, O. K. in every respect, can run the typewriter, references. Moderate salary to start. Address N, box 491, TIMES BRANCH OFFICE.

WANTED—A JAPANESE WANTS POSITION who has experience to milk cow or team work and gardening and any kinds of outside work by the month. T. OKUNO, Home Phone 57297, Sunset 535.

WANTED — A COMPETENT, PRACTICAL farmer, with family, wishes to take charge of ranch for salary; alfalfa or dairy ranch preferred. Address CHAS. WILMUTH, 323 E. 12th st.

WANTED—JAPANESE WANTS POSITION, who has experience to milk cow, team work, gardening, irrigation and any kind of outside work, by the month. S. KATO, 52916, Boyle 2370. 1203 S. Figueroa st., city.

WANTED — HEAD GARDENER DESIRES situation where several men are kept; well experienced in all branches. Gained in Holland and America. Highest references. Address P, box 317, TIMES BRANCH OFFICE.

WANTED — SITUATION DOING TEAMING, driving, pruning, irrigating and any orchard work; understand Japanese. S. HATAOKA, 335 Jackson st., L. A. Phone A3712.

WANTED — WELL EXPERIENCED JAPANese gardener wants to take care of gardens by day or month. Also makes new gardens. JAMES, Phone 24063.

WANTED—COLLECTOR AND SALESMAN, time not fully occupied, desires extra work; cash bond, best references. Address J, box 158, TIMES OFFICE.

WANTED—BY EXPERIENCED YOUNG man, no children, situation on ranch, fruit or alfalfa preferred. Address box 164, TUSTIN, Cal.

WANTED—JAPANESE CHAUFFEUR WITH three years' experience and good references wishes position. Will take care of garden. FRANK HARADA, 452 S. Grand av. A3986.

WANTED—POSITION AS CHAUFFEUR. AM now employed but desire a change. Careful driver, neat and reliable young man. Address P, box 319, TIMES BRANCH OFFICE.

WANTED—SITUATION BY JAPANESE WHO knows his business, first-class California references; Scotch, single. Address K, box 138, TIMES OFFICE.

WANTED — CHAUFFEUR WITH 1 YEAR'S experience wishes position in private place driving and do chores, city or country. Address K, box 128, TIMES OFFICE.

WANTED — JAPANESE, EXPERIENCED boy, wants position to wait on table in first-class family. Reference. Address K, box 109, TIMES OFFICE.

WANTED—POSITION AS CARPENTER foreman, capable of handling any class of work. A hustler. References. Tel. BDWY. 3342.

WANTED—POSITION BY EXPERIENCED mechanical draftsman and designer. JOHN BENDEL, 68 Riverside ave., Long Beach, Cal.

WANTED — POSITION AS NURSE BY elderly gentleman with several years' experienced, good cook; Address K, box 1, TIMES OFFICE.

WANTED — POSITION DESIRED BY young married man, good business experience; electrical line preferred. Address K, box 11, TIMES OFFICE.

WANTED—POSITION AS CHAUFFEUR BY refined young man, experienced on Cadillac cars, and careful driver. Phone WEST 1770, 21678.

WANTED — HONEST YOUNG JAPANESE boy wants situation as gardener, city or country; have 10 years' experience. A. YAMA, 1047 Fedora st., Los Angeles.

WANTED — JAPANESE SCHOOL-BOY wants a situation in small family. Call A5506.

WANTED — A YOUNG COLORED MAN wants position in garage. Call WILSHIRE 1907.

WANTED—A POSITION IN CIGAR STORE, by experienced young man. Can furnish good references. Address P, box 326, TIMES BRANCH OFFICE.

WANTED — POSITION, BY FIRST CLASS grocery salesman, in or out of city. Best of references. Address K, box 62, TIMES OFFICE.

WANTED — YOUNG JAPANESE WANTS position as chauffeur or gardener, in city or country. Address VK, box 45, TIMES OFFICE.

WANTED—POSITION BY GOOD CHINESE best cook, for family. L. WONG, 347½ E. First st.

WANTED—CAPABLE ENERGETIC GARDener wants position with private family. Address G, box 279, TIMES OFFICE.

WANTED—SITUATION BY EXPERIENCED chauffeur or repairer, A-1 references. Address VK, box 26, TIMES OFFICE.

WANTED — JANITOR WORK, BY AN EXperienced and most intelligent Japanese. Address F. N. M., 136 Rose st.

WANTED — FIRST CLASS PAPER HANGer and painter wants job. Englishman. Go anywhere. G. MITCHELL, 760 E. 48th st.

WANTED — JAPANESE, EXPERIENCED cook, wants position in private family. Reference. Address K, box 169, TIMES OFFICE.

WANTED — YOUNG MAN 21, GOOD APpearance, wants work in or out of town. Address K, box 104, TIMES OFFICE.

WANTED—CARE SMALL RANCH. SMALL wages. Can bach. Address J. A. PERKINS, Gen. Del., city.

WANTED — POSITION AS GARDENER. Had 6 years' experience. Address K, box 91, TIMES OFFICE.

WANTED—POSITION BY FIRST-CLASS hotel and restaurant, Chinese cook. CHAR[...]

Classified Liners.

EMPLOYMENT Agencies.

WANTED — STENOGRAPHERS, BOOKKEEPERS, clerical help, etc., to register for high-class positions; our best advertisement is courtesy and prompt service. INVESTIGATE. MISS MILLER, 506 Garland Bldg., 740 S. Broadway.

WANTED— THE PACIFIC JAPANESE EMPLOYMENT BUREAU. House Cleaning and Gardening Depts. 445 S. OLIVE ST. Phones: F1078, Main 1714.

WANTED—THE YOUNG WOMEN'S CHRISTIAN Association supplies first-class office help; stenographers, book-keepers, general office assistants. Desirable openings solicited for competent, reliable girls. Telephone MAIN 3837; HOME 10637.

WANTED—JAPANESE CENTRAL EMPLOYMENT AGENCY. All kinds of Japanese help promptly furnished; house and window cleaning department. Phones: Main 2924; 42923. 124½ E. THIRD ST.

WANTED — CALL STOKELY'S EMPLOYMENT Office (BROADWAY 4051, F1960) for all kinds of reliable male and female help.

WANTED— Situations, Female.

WANTED—MR. EMPLOYER, THE REMINGTON Typewriter Company's Employment Department devotes its entire time to interviewing, testing and sending out competent stenographers and bookkeepers. A phone call, stating your requirements, is all that is necessary to have one sent to your office. No charges to either party. MAIN 713. F1535.

WANTED—A REFINED YOUNG WOMAN, well educated, highest references, will accompany invalid or elderly lady to the Atlantic Coast, or will render any other service to lady in exchange for transportation East. Address O, box 596, TIMES BRANCH OFFICE.

WANTED—STENOGRAPHER AND TYPEWRITER; plain longhand writer, good at figures; experienced in mercantile, law and abstract offices; desires a position as private secretary to party transacting business at home. Literary work in country preferred. Address N, box 377, TIMES BRANCH OFFICE.

WANTED—MOST TRUSTWORTHY EXPERIENCED nurse, middle aged, Protestant, fond of children, very patient, highest personal local references, good sewer, very willing to assist, city or country. 227 S. FLOWER ST., Room 1. Main 2290.

WANTED—A MIDDLE-AGED LADY, EXPERIENCED and thoroughly reliable, would like to communicate with parties desiring managing housekeeper for hotel, apartment-house or private home. Address Box 21, TIMES OFFICE, Pasadena.

WANTED—STENOGRAPHER WITH SOME experience desires position, physician's or dentist's office preferred. Vermont 2687, or address P, box 393, TIMES BRANCH OFFICE.

WANTED—RELIABLE LADY WANTS POSITION, housekeeper, apartment, rooming house or private; am capable. Phone Vermont 2687, or address P, box 329, TIMES BRANCH OFFICE.

WANTED—POSITION AT HOUSE WORK, between hours of 10 and 4 daily; baking, sweeping, laundry or plain sewing; good cook. Address P, box 390, TIMES BRANCH OFFICE.

WANTED — BY REFINED, EDUCATED lady, position as manager or housekeeper of first-class apartment house. Good references. Call or address Room 8, LUCERNE APARTMENTS, 1137 W. First st. Phone 3744.

WANTED—YOUNG REFINED GERMAN woman, lately from the East, competent housekeeper, neat and trustworthy, wishes position as housekeeper in widower's home. No objection to children. Address 139 E. 27TH STREET.

WANTED — A REFINED, EDUCATED lady would like the management of a first-class apartment or hotel. Capable of taking full charge and obtaining results. Address P, box 371, TIMES BRANCH OFFICE.

WANTED—A MIDDLE-AGED LADY WILL accompany elderly or semi-invalid lady to Minneapolis or St. Paul for part transportation. Address MRS. L. CLARK, Gen. Delivery, Santa Monica.

WANTED—LADY WILL TAKE CHARGE OF modern apartment in good location, for apartment and small salary, best of references. Address J, box 262, TIMES OFFICE.

WANTED — A MIDDLE-AGED WIDOW from East; plain cook; neat housekeeper, desires to take full charge in gentleman's home; country preferred. Address P, box 365, TIMES BRANCH OFFICE.

WANTED—YOUNG WOMAN COOK OF NEAT appearance, desires place in light luncheon place or delicatessen. Address K, box 134, TIMES OFFICE.

WANTED—REFINED, COMPETENT WOMAN wants position as working housekeeper or practical nursing in refined home. Call or address 725 W. SEVENTH ST. C. A. G.

WANTED—SITUATION BY A YOUNG GIRL to assist with general housework, wages $15; Catholic family preferred. Address K, box 129, TIMES OFFICE.

WANTED — POSITION AS HOUSEKEEPER for man on ranch preferred, by experienced woman. Call or write MAUD HUNTER, 627 S. Clarence st., Los Angeles.

WANTED—FRENCH LADY, VERY GOOD sewer, would like to sew for first-class dressmaker. Address K, box 112, TIMES OFFICE.

WANTED—GOOD PLACE IN THE COUNTRY for 18-year-old to help with housework; $30 per month. Address K, box 47, TIMES OFFICE.

WANTED—WOMAN CHECKER WITH REFERENCES wishes a position in restaurant or hotel. MRS. FLEMING, 525 S. Wall st. Clarence Apts.

WANTED — REFINED, CAPABLE LADY with child, would like position as housekeeper in small, private family. Full particulars. Address K, box 17, TIMES OFFICE.

WANTED—STENOGRAPHER AND BOOKKEEPER. Several years' experience. Competent to take full charge. Local references. Will start rasonable. Address N, box 492, TIMES BRANCH OFFICE.

WANTED—A POSITION AS A MAID, dressmaking, body and face massage, willing to travel. Address MRS. LAURA MATTHEWS, 278 Elevado drive, Pasadena. Colorado 4279.

WANTED—MIDDLE-AGED GERMAN WOMAN wants position as housekeeper in gentleman's home. Good cook. References. Address K, box 23, TIMES OFFICE.

WANTED — GERMAN WOMAN, FIRST-class laundress, wishes a few more days every week. Address O, box 508, TIMES BRANCH OFFICE.

WANTED—BY A YOUNG GERMAN GIRL. Do light housework or take care of children. Country no objection. Tel. HOME 71458.

WANTED — HOUSECLEANING, WINDOW washing and hardwood floors waxed. CAMPBELL & STUTSONS, Wilshire 1232, Home 51745.

WANTED—WORK BY THE DAY, WASHING, ironing or cleaning house. PHONE F3428.

WANTED — JAPANESE WOMAN WANTS position as plain cook in small family. Phone MAIN 7270.

WANTED—WASHING, IRONING, CLEANING, by competent Swedish, German woman. Phone mornings, 12639. MAIN 1095.

WANTED—CARE OF SICK; KEEP HOUSE; motherly, capable, obstetrican specialty; nurse. A3537.

WANTED — NEAT, COLORED WOMAN would like place in private family, as good plain cook, in or out of city. Phone BROADWAY 2586.

WANTED — BY A FIRST-CLASS WOMAN, work by the day, washing and ironing. Phone BROADWAY 3745. Call for room 2. Best of references given.

WANTED—WORK, WASHING OR POLISHING, age 17. Callor write H. ROGERS, 629 Ruth ave., City.

WANTED — COLORED CHAMBERMAID wishes good place, $7, or laundry to bring home. Phone MAIN 9092.

WANTED — LADY WOULD LIKE AFTERNOON, evening, mixed work. Call at 5120 HOOPER AVE.

WANTED—HOUSEWORK IN SMALL FAMILY by middle aged woman, good cook, neat, rapid worker. PHONE 557282.

WANTED — POSITION BY FIRST-CLASS cook, Swedish and German, $45 month. Phone 12639, MAIN 1095.

WANTED—FIRST-CLASS COOK, NO WASHing, best references, German. 428 EAST 31ST ST., City.

WANTED — TO MEND STOCKINGS AND underwear. 1101 W. NINTH ST. Phone 52700.

WANTED — STEADY COLORED WOMAN wishes position as chambermaid. Phone MAIN 6395.

WANTED—WHITE WOMAN, GOOD LAUNdress or housecleaner wants work by the day. 28920.

WANTED—POSITION BY A GOOD COOK; wages $45. 1622 SANTEE ST. F2153.

WANTED—HOUSE WORK BY JAPANESE woman. PHONE A4804.

WANTED— Situations, Male and Female.

WANTED—POSITION, MAN AND WIFE, ranch or orchard, wife cook. Phones: 12639 or MAIN 1095.

WANTED— Situations, Male and Female.

WANTED — SITUATION IN FAMILY, BY Japanese couple, man first-class cook, wife second worker; have reference; city or country; $75 up month. Address K. YOSHIOKA, K, box 107, TIMES OFFICE.

WANTED—$5000, 3 YEARS, 7 PER CENT., on close-in income property, 412 EAST 29TH ST., producing $165 per month, worth $12,000. Phone owner, 28553. 5606 SOUTH MAIN.

WANTED — MAN AND WIFE, COOK AND butler, want place in good family; first-class references. BUTLER, 629 S. Flower. Home F5893.

WANTED— Work by the Day.

WANTED — BY DAY, FACIAL, SCALP treatment; residential work solicited. Address N, box 380, TIMES BRANCH OFFICE.

WANTED — DAY'S WORK OF ANY KIND, by experienced young colored woman. Call any time. OLER GRAYSON, Phone South 7918.

WANTED — COLORED WOMAN WANTS laundry work by the day or by the hour. BOYLE 1119.

WANTED — GERMAN WOMAN WISHES work by the day, washing, and cleaning. LEDERLE, 1718 Merrill ave.

WANTED — WOMAN WANTS DAY WORK. Good sweeper. HOME 54822.

WANTED— Carpentering, Paper-hanging, Tinting, etc.

WANTED — PAINTING, TINTING AND varnishing, day work or small contract. Call BOYLE 2516.

WANTED—PAINTING, PAPER HANGING, and tinting; all work satisfactory; reasonable. Phone SOUTH 4858.

WANTED—T. S. HILL, PAINTING, TINTing. My guarantee is satisfactory. F1745; Boyle 113. 738 SOUTH MAIN.

WANTED — PAPER HANGER, AN AMBItious man with tools, to share my jobs. "JACK." 825 Crocker st. F3196.

WANTED — PAINTING, PAPERING, TINTing, reasonable prices. Call GREENBLATT, A5391. South 2959.

WANTED—WILL PAINT, TINT OR PAPER your rooms at lowest prices. Work guaranteed. MAIN 7783.

WANTED— Partners.

WANTED — LADY PARTNER WITH $6000 for first-class art studio, etc. Over 12,000 clear profit per annum guaranteed. Can handle your own money. I can give first-class real estate as security. No agents need apply. WM. PETERS, Sculptor and Builder, Pasadena, Cal.

WANTED—PARTNER. Need Help on account of increasing business, will give an energetic lady or gentleman an interest in established business for few hundred dollars. Address P, box 382, TIMES BRANCH OFFICE.

WANTED—PARTNER IN A GOING PROVEN business, who can furnish $1500 to $3000 needed to increase production. Can prove to any reasonable man that $600 to $700 per month can be made, and safe investment secured. Full investigation desired, but prompt action necessary. Address K, box 18, TIMES OFFICE.

WANTED — OWING TO THE RECENT frosts, I am compelled to give my Riverside grove more attention; to a man satisfactory to my partner, I will sell my interest in our office business. This will stand any investigation; trial given if required. Address K, box 122, TIMES OFFICE.

WANTED — PARTNER, WELL KNOWN sales manager about to enlarge, offers exceptional opportunity for one or two hustlers to learn special sales business and earn $25 week up after 30 days; $250 required. References given and demanded. Give phone number. Address K, box 115, TIMES OFFICE.

WANTED — CAPABLE, EXPERIENCED woman, promotion of large land deals. Will meet man or woman with capital and automobile. Address P, box 324, TIMES BRANCH OFFICE.

WANTED—PARTNER IN WELL ESTABlished building and real estate business, small investment and your own time; will pay you to investigate. Address N, box 328, TIMES BRANCH OFFICE.

WANTED — TO TAKE OVER GOING manufacturer's agency and specialty business. Please investigate. Address P, box 337, TIMES BRANCH OFFICE.

WANTED — YOUNG MAN WHO CAN INvest $600 with services in established growing business. Good opening for steady man. Interview 520 CALIFORNIA BLDG.

WANTED — GENTLEMAN WITH LITTLE money, buy interest business, clear net $280 monthly. Particulars, 355 S. BROADWAY, Room 202.

WANTED— To Rent.

WANTED—TO RENT YOUR PROPERTY. LISTED FREE. FURNISHED AND UNFURNISHED. THE DEMAND IS ESPECIALLY GREAT FOR ALL SIZES AND CLASSES. COME DIRECT TO A RENTAL FIRM WHO FOR OVER FIFTEEN YEARS HAVE SUCCESSFULLY HANDLED RENTAL PROPERTIES. WE ISSUE WEEKLY RENTAL BULLETIN AND MAP OF CITY, GIVEN FREE TO ALL APPLICANTS, WHICH, WITH COURTEOUS AND PROMPT ATTENTION MAKES IT AN OBJECT FOR ALL DESIRING LOCATIONS TO COME TO US. WRIGHT-CALLENDER-ANDREWS CO., MGR. RENTAL PROPERTIES. GROUND FLOOR. 403 S. HILL ST.

WANTED—TO RENT HOUSES. We will list your house free in our Rental Bulletin. Call and fill out descriptive list or phone for one and it will be mailed you. LOS ANGELES INVESTMENT COMPANY, Broadway at 8th. Main 5647. 60127.

WANTED—TO RENT 4 OR 5-ROOM MODern bungalow in Arlington or Pico Heights. Close to 16th or Pico car lines. Would consider Westlake district or Alvarado Terrace. Must be completely and nicely furnished, as excellent care will be given same. No children. Will take for 6 months or longer. Reply useless unless you have something nice. Would consider like number of rooms in nice double house. Address K, box 152, TIMES OFFICE.

WANTED—TO RENT. List your houses and flats with us. We have a constant demand for furnished and unfurnished property from four to twelve rooms. RENTAL DEPARTMENT, CALIFORNIA REALTY CORPORATION, O. E. FARISH, President, 353 South Hill st.

WANTED—TO RENT UNFURNISHED BUNgalow in or near Wilshire district, with garage or barn. By two adults, no children. Four or five rooms, strictly modern, close in. Lease by year. Good references. State rent. Address P, box 361, TIMES BRANCH OFFICE.

WANTED — TO RENT — UNFURNISHED, strictly modern bungalow, must have three bedrooms and be in the section bounded by Western ave., Wilshire Blvd., Adams st., and Crenshaw Boulevard. What have you? See F. E. BUNDAY, 1881 W. Jefferson. Phone West 425. 72469.

WANTED—TO RENT, FURNISHED OR UNfurnished houses, flats or apartments. INDEPENDENT RENTAL, REALTY AND INSURANCE CO., 333 Title Insurance Bldg. F4415; Bdwy. 2715.

WANTED—EASTERN COUPLE MAKING Los Angeles home, would rent furnished bungalow, where good care more than high rent is consideration. Will take lease for 6 months or one year. No children. Address H, box 257, TIMES OFFICE.

WANTED—TO RENT—UNFURNISHED, 6 or 7-room bungalow. Lease and references supplied if necessary. Will pay $20 to $30. Address P, box 321, TIMES BRANCH OFFICE.

WANTED— TO RENT 4 or 5-room cottage; good neighborhood. Phones, F4489, BDWY. 2678.

WANTED—3 OR 4-ROOM FURNISHED house or flat for $15. Two large children. Answer today. Address P, box 300, TIMES BRANCH OFFICE.

WANTED—FURNISHED OR UNFURNISHed, 5-room house, close to Catholic school. Address P, box 302, TIMES BRANCH OFFICE.

WANTED—TO RENT 7-ROOM HOUSE BY 2 adults. Good location. PHONE 556721.

WANTED— Rooms and Board.

WANTED—ROOM WITH BOARD AND CARE by elderly gentleman; convenient to toilet. Private family preferred. Address with details and terms. 221 O. T. JOHNSON BLDG.

WANTED—ROOM AND DINNER AT NIGHT in private family, west. References. Address J. J., box 305, TIMES BRANCH OFFICE.

WANTED — BOARD AND ROOMS BY young man in exchange for services before and after school hours. MAIN 6642 or 66010.

WANTED— Rooms.

WANTED—JAPANESE WANTS A ROOM IN private family, preferred Spanish or German. M. YAMAGUCHI, 332 E. First st.

WANTED— Houses.

WANTED—HAVE CLIENT WITH GOOD 7 per cent. mortgages $12,000, to exchange for modern 8 or 10-room house, Wilshire. Must be high ground with four bedrooms and bath, second floor. Owners only. Live wire, act quickly. H. L. MILLER & CO., 203-4 Union Oil Bldg.

WANTED—4-ROOM BUNGALOW, SOUTHwest, near Moneta, $1500, $100 down, $20 monthly. Address P, box 323, TIMES BRANCH OFFICE.

WANTED—MODERN HOUSE, UNDER $2500, no agents. Give terms, description and address in first letter or not considered. P. O. BOX 966.

WANTED— To Purchase Real Estate.

WANTED—TO PURCHASE GROUND LEASE. Am anxious to secure good ground lease on any of the following streets: Sixth to Pico, from Spring to Figueroa. Have cash to build anything up to a $250,000 building. Am not interested unless you have something good; would prefer doing business street. Address N, box 313, TIMES BRANCH OFFICE.

WANTED—LISTINGS OF ALL KINDS real estate, business chances, exchanges and rentals. Drop in and see us. Courteous treatment and a square deal awaits you. PAN-AMERICAN INVESTMENT & SALES CO., corner Moneta avenue and 42nd street. Phone South 228 and 29054.

WANTED — TO PURCHASE ANY WELL located Los Angeles property, vacant or improved up to $12,500. Will give cash and close-in Riverside, $8000, clear. F8589. L. A. DOLTON & CO., Bdwy. 4536. 600 Lankershim Bldg.

WANTED — GOOD PROPERTY, EITHER city or beach, in exchange for 2-acre corner, improved, at Beaumont. Price $4000, clear. Will put in some cash. MRS. HOOVER, 428 Security Bldg.

WANTED—TWO 50-FT. LOTS; MUST BE together, suitable for a bungalow court; will give some cash and balance trust deeds, payable $22 per month; also 80 acres farm land in Laclede county, Mo. See BUCKLEY, 234 Bradbury Bldg. Main 8458 or F5226.

WANTED—IN ALTADENA, LARGE SOUTH front lot or small piece of acreage within easy distance of car line. I own "A-1" citrus acreage located in very best part San Fernando Valley, and will give a fine deal for large lot in Altadena suitable for my home. Might consider Pasadena. Address P, box 325, TIMES BRANCH OFFICE.

WANTED — HAVE CASH BUYER FOR A 9 or 10-room house in Wilshire or west districts. Must have dining room, breakfast room, den, living room and kitchen downstairs, and 4 bedrooms and sleeping porch upstairs. Will pay all cash. Address P. O. BOX 1212, Los Angeles.

WANTED — ABOUT 640 ACRES GRASS land suitable for stock range; 100 acres must be tillable and water plentiful. Not over $10 per acre; will pay cash. L. A. KING, with NEECE-EVERETT CO., 409 Black Bldg.

WANTED—TO PURCHASE MORTGAGE OF $3000 to $4000 cash rating. WHITTEMORE, A4586. HOGE & WHITTEMORE, 434 Cons. Realty Bldg.

HAVE CLIENT WAITING FOR CHICKEN ranch, good location, near car line. See M. M. FRASER, 1020 Trust and Savings Bldg. Home A1026.

WANTED—TO PURCHASE FOR CASH— 1st—Lots in southwest for building. 2nd—Lots in Glendale for building. 3rd—City land for subdivision. MATTHEWS & MATTHEWS, 529 Douglas Bldg., corner Third and Spring.

WANTED—LOT IN WEST OR SOUTHWEST to $2500. Will give good automobile valued at $1000 and cash. 222 LAUGHLIN BLDG. A5795.

WANTED — SOLD RANCH NEAR MONROvia car last week for cash. Can sell others. Send us particulars of ranches near car or town. FRISBIE & JUSTEMA, Calif. Real Estate and Bldg. Co., 631 Spring st.

LIST — YOUR HOUSE WITH ME FOR rental. Have several parties waiting for houses, bungalows, etc. See M. M. FRASER, 1020 Trust and Savings Bldg. Home A1026.

WANTED—GOOD BUILDING LOTS, $700 TO $1600, in exchange for gilt edge second trust deeds; some cash. RAMEY-COLF BUILDING CO., 922 Van Nuys Bldg. Main 4661; 60533.

WANTED—INCOME PROPERTY OR APARTment house lot, close in; will give 5 acres on Pine Lake, Michigan. Price $3000 clear, and cash. MRS. HOOVER, 428 Security Bldg.

WANTED—WILL PAY CASH FOR NEW 6 or 7-room bungalow, near Pico or 16th sts. Must be worth the money. No agents. 222 LAUGHLIN BLDG. A5795.

WANTED—TO PURCHASE—VACANT LOT, corner preferred, southwest, ready for improvement, up to $20,000. Must be on good street and a bargain. Owners answer. Address D, box 297, TIMES OFFICE.

WANTED — MODERN HOUSE OR BUNgalow, well located; moderate price; small payment, balance like rent. Give particulars. Address K, box 124, TIMES OFFICE.

WANTED—ALFALFA RANCH ABOUT 10 acres, in exchange for lot 50x165, southwest, $1000 clear; 6-room cottage, modern, $3000 clear; some cash. Owners only. CAMPBELL & KINZER, 529 Union Oil Bldg.

WANTED — TO PURCHASE APARTMENT site to $5000 or $7000. Give equity in bungalow and cash. Main 4587. EWING & MOYER, 219 Byrne Bldg.

WANTED — CLIENT WAITING FOR BUNgalow in west or southwest district. Must be good and worth money. See M. M. FRASER, 1020 Trust and Savings Bldg. Home A1026.

WANTED — TO PURCHASE GOOD APARTment house to $4500. Will give good lot in Beverly Hills, value $2500, balance cash. W. H. ELWELL CO., 408 Douglas Bldg. A5502.

WANTED — TO PURCHASE GOOD ALFALfa or fruit ranch to $12,000. Will give beautiful Los Angeles bungalow or house, balance cash. W. H. ELWELL CO., 408 Douglas Bldg. A5502.

WANTED — A HOME IN PICO HEIGHTS and turn in a nice bungalow in Monrovia up to $6000. BOX 624, Monrovia, Cal.

WANTED — GOOD PAYING APARTMENT property for cash and clear city property. Address T. M. HALL, 611 West 60th st.

WANTED—LOTS IN GOOD LOCALITY, suitable for bungalows. Will pay for same with part cash and good trust deeds. See BUCKLEY, 234 Bradbury Bldg. Main 8458. F5226.

WANTED—WILL GIVE CASH AND $1200 equity in new, modern bungalow, for one or two good bungalow lots. See BUCKLEY, 234 Bradbury Bldg. Main 8458 or F5226.

WANTED — MODERN HOUSE, UNDER $2500; no agents; give terms, description and address in first letter, or not considered. P. O. BOX 966.

WANTED—TO BUY A FINE LOT AT Manhattan or Hermosa, at lowest cash price, 2310 S. UNION AVE. Phone West 2474.

WANTED — BARGAIN IN HOLLYWOOD lot for cash to $1000. BARGAIN IT MUST BE. No agents. Address P, box 308, TIMES BRANCH OFFICE.

WANTED— To Purchase Miscellaneous.

WANTED—ANY QUANTITY OR QUALITY of restaurant fixtures, store fixtures, office furniture, good household furniture, merchandise. Phone Main 3042; F3018. L. C. SKEELS, 913 S. Main.

WANTED—WOULD LIKE TO PURCHASE old collection of stamps. Also old issues unused. Also used or original letters. Address M. H. NEWMARK, M. A. Newmark & Co.

WANTED—FOR CASH, STOCKS, CLOTHing, shoes, dry goods, groceries, hardware and general merchandise. EASTERN AUC. COM. CO., 809-813 East First st. Main 5275; A2597.

WANTED — DIAMONDS, ANY SIZE AND jewelry, all kinds. Will pay cash. MARKWELL & CO., 300 Grant Bldg., 4th and Broadway.

WANTED — DIAMONDS, EMERALDS, pearls and jewelry. Any amount. Pay highest cash prices. HARRY REID, 705 Grant Bldg. Phone 11928.

WANTED—TO BUY OR SELL FOR CASH old-fashioned jewelry, silverware, laces, antiques, also stamp collections. 614 W. SIXTH ST., near Grand.

WANTED—WE PAY BETTER FOR MEN'S and ladies' used clothes, or anything you have. We call quick everywhere. Main 8613, 65411. 816 E. FIFTH ST.

WANTED — LADIES', MEN'S CLOTHING, full dress, Tuxedos, ladies' evening wear. Positively highest prices paid. 319 S. SPRING ST., Room 28; Main 3597; F1036.

WANTED—MEN'S CAST-OFF CLOTHING, evening wear, etc.; only reliable house paying highest prices. ARNOLD, Main 5742; A5731.

WANTED—A LARGE DEPOSIT OF SOAPstone or talc; Address K, box 15, TIMES OFFICE.

WANTED — DIAMONDS, OLD GOLD, ANtiques, bought for cash. H. B. CROUCH CO., 217 W. Sixth st.

WANTED — DIAMONDS, PEARLS, OLD gold and antiques; pay cash, no red tape. S. S. SCHEPPS, 710 S. Hill st.

WANTED—TOP PRICES PAID FOR LAdies' and men's good used clothing. 503 S. SPRING ST. Main 4024; F2890.

WANTED — CASH PAID FOR FEATHER beds. 738 SAN PEDRO ST. Main 1168.

WANTED— To Purchase Miscellaneous.

WANTED — I WOULD PURCHASE 8 OR 10 rooms, mahogany, oak or birdseye maple, from a private residence in Pasadena, Los Angeles, Glendale or Alhambra, Sierra Vista, for CASH. Let me know at once. No dealers. Address NP, box 357, TIMES BRANCH OFFICE.

WANTED— Miscellaneous.

WANTED — YOU TO KNOW THAT NINEty-three recipes for jams, marmalades and pickles are in The Times New Cook Book. Now on sale. Price 25c, postage 5c extra.

WANTED— ATLAS OF CITY, Made by the Los Angeles Map and Address Company. Loose leaf, cloth bound. Have you one you do not need? R. C. MITCHELL COMPANY, 808 Trust and Savings Bldg.

WANTED — YOU TO KNOW THAT TWO thousand recipes contributed by some of the best cooks in California are contained in The Times New Cook Book. Now on sale. Price 25c, postage 5c extra.

WANTED—SECOND-HAND LUMBER IN exchange for lawn fertilizer. 41536; BOYLE 1063.

WANTED— Furniture.

WANTED—WE PAY THE VERY HIGHest cash price for all kinds of furniture, household goods, merchandise, etc.; any quantity; we also sell on commission and advance cash on consignments. A trial will convince you, and we are always at your service; we have the largest, best equipped and oldest auction house in the State. REED & HAMMOND, auctioneers, 747-749 S. Spring st. Tel. Broadway 2860. Home F2545.

WANTED — WE PAY MORE CASH FOR furniture, household goods, merchandise, etc., than any firm in the city; any quantity. Also sell on commission. Cash advanced on consignments. Largest and oldest established auction house in California. RHOADES & RHOADES, Auctioneers. 1501-3-5 S. Main st. Phones: 25679. Main 1259.

WANTED — FURNITURE, HOUSEHOLD goods, restaurant outfits, highest cash price paid or will sell on commission. Call us before you sell. J. J. SUGARMAN, Auction House, 114-116 Court st. Phone F4810; Main 3114.

WANTED — LET ME KNOW AT ONCE IF you have some high-grade furniture for sale in Los Angeles, Alhambra or Glendale. Will pay CASH, from 8 to 14 rooms, from owners direct. No dealers. Address KK, box 417, TIMES BRANCH OFFICE.

WANTED — HAVE JUST RETURNED from the East and would like to purchase the furniture of a private home in the high grade for CASH. Let me know soon. From 8 to 12 rooms. No dealers. Address XP, box 331, TIMES BRANCH OFFICE.

WANTED—HIGHEST CASH PRICE PAID for furniture and household goods; office furniture; restaurant outfits, store fixtures. EASTERN AUC. COM. CO., 809-813 East First. Main 5275; A2597.

WANTED — WE WANT ANY OR ALL OF your second-hand goods, good or bad carpets, rugs, office furniture. Highest cash prices paid. ARNOLD FURNITURE CO., 141 E. 7th. F3624, Main 2582.

WANTED — EXPERT FURNITURE PACKing, upholstering and repairing; prices reasonable. KEYSTONE FURNITURE CO. Phone W281.

WANTED—TO PURCHASE, ENTIRE FURnishings of private residence, five to eight rooms, not dealers. 59705. BROADWAY 1539.

WANTED—HIGHEST PRICES PAID FOR used furniture, office desks, stoves, rugs. BROADWAY 1791. 417 W. 7th st.

WANTED—PARTY DESIRES TO PURCHASE five or more rooms of furniture. PHONE 22288.

TO LET— Furnished Rooms.

TO LET— HOTEL SHERMAN, Main entrance 214 West Fourth street, near Broadway. The center of the shopping district. ATTRACTIONS — An exceptionally light, new and modern house of 150 rooms, unsurpassed in furnishings, bedding, cleanliness and service; steam heat, hot water, and free telephone in all rooms. POPULAR PRICES—$5, $6 and $7 a week; $1 a day; with private baths, $1.50. PATRONAGE—Besides its extensive following of permanent guests, ever ten thousands suburbans and tourists annually register at THE SHERMAN. Tel. Main 7067.

TO LET— NEW HOTEL BROADWAY. TWO HUNDRED AND FIFTY ROOMS. Opposite Courthouse. 205 N. Broadway. Very desirable location, one block from new postoffice, and car service in all directions; elegant furnishings; handsome lobby; free telephone in rooms, elevators, steam heat, hot water, private baths; roof garden, in fact, every modern convenience and a very desirable house. Rates 75 cents to $2 per day, $4 to $7 per week; with private bath, $8 to $12. HOME PHONE 10467; SUNSET BROADWAY 6750.

TO LET— HOTEL ALAN, 236 East Second St. Just opened; a good, clean, modern place with automatic elevator, call bells, phone in every room, hot and cold water; nice lobby and roof garden. $2.50 week. For ladies and gentlemen.

TO LET—HOTEL OVIATT, PICO AND FLOWER. Rooms, $1 a day and up. Special rates by week or month to permanent people. Everything new and clean. Telephone in every room, steam heat. Tel. 10866. N. BARSALOW and C. G. WIGGINS, props.

TO LET — HOTEL PLEASANTON, 1120 S. Grand ave., finely furnished rooms, with or without private bath; elegant lobby, amusement hall, veranda in front, steam heat, phone in all rooms, only a few blocks from Broadway, $2.50 per week and up. BROADWAY 3221, F1626.

TO LET—IN A PRIVATE HOME OF REfinement and culture, elegantly furnished rooms for gentleman, all modern conveniences; would serve breakfast if desired; also attend to mending and darning. HOME PHONE 23427.

TO LET—PRIVATE FAMILY, SUNNY DOUble corner room, $4; also single room, $2.50; both outside rooms, newly furnished. Bath, electric light, on 2 car lines, and Washington 1 block away. PHONE 24091. 1151 WEST 29TH.

TO LET—2 NICELY FURNISHED ROOMS for housekeeping, $18, including gas, electricity and bath. One room, $12. Also sleeping room, $10, and garage $5. 829 W. 17TH STREET.

TO LET — NICELY FURNISHED FRONT room, $2.50 per week, private family, walking distance, gentleman or lady employed. 1328 WINFIELD. 557417. Breakfast if desired.

TO LET—BEAUTIFUL FRONT ROOM OR nice room and sleeping porch, running water, shower, bath and every convenience of a nice private residence; also garage. PHONE 52044.

TO LET—1 TO 5 MODERN FURNISHED housekeeping rooms, reasonable. Telephone, good car service, close in. 840 WEST 36TH ST. near Oak.

TO LET—HADDON HALL HOTEL, 330½ South Spring. Large, clean, well furnished rooms, 50c, 75c, $1 per day; $2 to $4 per week.

TO LET—BRIGHT SUNNY ROOMS, EXCLUsive porch; everything new; housekeeping privileges; all conveniences; dandy for bachelor or couple. 1616 FLOWER ST.

TO LET—A COUPLE OF ELEGANT AND newly furnished rooms; summer rate, $2 a week; no housekeeping. Phone, etc. 1539 W. 11TH ST.

TO LET—NICE ROOM WITH BATH ATtached, in modern bungalow; breakfast if desired, use of garage; only two in family; select neighborhood. PHONE 74306.

TO LET — DELIGHTFUL NEWLY FURnished rooms in private family; one room with private bath. 806 WESTLAKE AVE. Phone 51157.

TO LET—A LARGE SUNNY FRONT ROOM in a private flat, suitable for two gentlemen or man and wife. Call after 2:30 p.m., 218 S. OLIVE ST.

TO LET—FURNISHED. ONLY $6.50. TWO big sunny rooms, fine for two couples. $6.50 each a month or $10 single. Call 2900 SOUTH FLOWER.

TO LET—ROOMS, SINGLE, HOUSEKEEPing, three-room suites, centrally located, prices $3.50 and up, 8 minutes from Broadway. Phone F8051. 540 S. FREMONT.

TO LET—ROOM WITH BATH IN HOLLYwood private home. Fine location, large verandas and grounds. Make appointment by telephone. HOME 59361.

TO LET—IN COTTAGE TO ADULTS. 3 sunny, cozy furnished housekeeping rooms. Gas, bath, water and phone. Entirely to yourselves. 129 WEST 26TH ST. Phone 22760.

TO LET—WESTLAKE DISTRICT. LADY can have pleasant room in refined family with all home privileges, including housekeeping, at 1029 S. UNION.

TO LET—ONE OR TWO NICE LARGE rooms, partly furnished, suitable for dressmaker or any light business. 2202½ SOUTH GRAND. Phone South 2361.

TO LET—NEWLY FURNISHED SUNNY rooms, single or en suite. Housekeeping privileges if desired. 1409½ WINFIELD ST. Phone 52158.

TO LET— Furnished Rooms.

TO LET — TWO LARGE NEWLY FURnished front rooms, private bath and sun room in new home; refined southern family. Board optional. Garage. Wilshire district. References essential. PHONE 568631.

TO LET—LARGE, NEWLY FURNISHED with velvet carpet, corner front room, complete in every way for light housekeeping. Two car lines. $11 per month. Call 428 W. 16TH ST. Phone West 8042.

TO LET—SMALL PRIVATE FAMILY DEsires lady or gentleman to occupy well-furnished sunny room connecting bath. Special privileges to lady. Walking distance. 1617½ W. 7TH.

TO LET—LARGE LIGHT ROOM WITH kitchenette, with housekeeping, also large room with hot and cold running water, suitable for two. Porch and lawn. 1503 SOUTH FIGUEROA.

TO LET—A ROOM IN FLAT, NEWLY FURnished in mahogany, private entrance; will rent to refined gentleman. Neighborhood high-class. Ten minutes out, Pico car. TEL. 30511, mornings.

TO LET—FURNISHED, TWO OR THREE rooms, housekeeping; walking distance. 221 EAST 12TH, lower flat.

TO LET—2 ROOMS, SINGLE AND EN suite, with or without housekeeping; nice bath, laundry tubs and Home phone. 1138 S. FLOWER.

TO LET — NICE HOUSEKEEPING ROOM, a large airy front room. 1627 SOUTH FLOWER.

TO LET — NICELY FURNISHED ROOMS for light housekeeping. Reasonable. 1224 SOUTH OLIVE. Main 1263.

TO LET—$2-$2.25 WEEK EACH, FURNISHed housekeeping rooms, hot water. 548 E. PICO.

TO LET — SLEEPING PORCH, BEDROOM, shower bath; gentleman; private entrance. Phone mornings, 53065. Garage.

TO LET—2 VERY DESIRABLE FRONT rooms and kitchenette, Westlake district. 812 GREEN AVE. Phone 55494.

TO LET—NICELY FURNISHED HOUSEkeeping room, $2.50 week, easy walking distance. 548 S. FREMONT AVE.

TO LET—CLEAN SUNNY ROOMS WITH OR without housekeeping, single or couple. 634 W. 16TH.

TO LET—NICE OUTSIDE FURNISHED rooms and housekeeping rooms. 1045 W. 17TH ST.

TO LET—NICELY FURNISHED LIGHT rooms, close in. 317 N. BUNKER HILL AVE.

TO LET—NICE SUNNY HOUSEKEEPING rooms, private bath. 725 WEST 47TH ST., Phone 28217.

TO LET—FURNISHED ROOMS WITH OR without housekeeping, from $2 up. 1349 GEORGIA ST.

TO LET—FURNISHED, BEAUTIFUL, SUNny room in Westlake district; rent reasonable. PHONE 53646.

TO LET—ATTRACTIVE SINGLE ROOMS to non-professional gentlemen. Private home, 827 W. WASHINGTON.

TO LET—NICELY FURNISHED SUNNY room, private family. Phone 24220, 234 W. 30TH ST.

TO LET—SUNNY 2-ROOM APARTMENT for light housekeeping; $12 to $14. 1012 TEMPLE. Also single rooms.

TO LET— Unfurnished Flats.

TO LET— DESIRABLE AND CLOSE-IN FLATS. FURNISHED AND UNFURNISHED. COME DIRECT TO A RENTAL FIRM. SECURE JUST WHAT YOU WANT, WITH LEAST TROUBLE AND DELAY. FREE LIST AND MAP OF CITY. "MAKE HOUSE HUNTING EASIER." WRIGHT-CALLENDER-ANDREWS CO. MGRS. RENTAL PROPERTIES. GROUND FLOOR. 403 SOUTH HILL ST.

TO LET—NEW 2-ROOM FLATS, PRIVATE bath, disappearing beds, large rooms. 2120 Ellendale ave. Low summer rental rate. Phone 53127 or during office hours, F4744; Main 3538. G. C. DENNIS, 227 Security Bldg.

TO LET — SWELL, UPPER 5-ROOM apartment flat, with bath, best of fixtures, brick building, 3 blocks from Third and Broadway; high, fine air, no noise, just vacated, and will be snapped up quick, some furniture for sale; rent only $40. Call in morning. STEWART, 223 S. Grand ave. Phone A5405.

TO LET—2722 WEST NINTH ST. (BEAUTIful Wilshire Westlake Dist.) New flats, 4 rooms and bath, all modern built-in features, living rooms 22½x15½, dressing rooms, built-in beds, oak floors, porches, etc. Plenty of sun and light in every room. Garage if desired. S. W. BUELL, 209 Laughlin Bldg. A1221 or 53737.

TO LET—3 AND 4-ROOM UNFURNISHED flats, $16 and up; water paid, 42nd and Grand ave., W. Second and Ohio sts.; E. 11th and Central ave. Absolutely up to date. F. H. REDPATH COMPANY, Owners, "BUILDERS OF BEAUTIFUL HOMES." S. 297. 4308 MONETA AVE. 28339.

TO LET—4-ROOM FLATS IN NEW SWISS chalet building, 2926 S. Normandie ave., ready now, modern in every respect, built-in features, also gas range and heater, buffet, bookcase, desk, disappearing bed and davenport couch, in sleeping porch. Owner on premises.

TO LET—4-ROOM FLAT, OUT OF THE ordinary, in Wilshire district, disappearing bed, disappearing sleeping couch, bookcase, desk, buffet and other built-in features, gas range and heaters. Garage. Apply B. L. MORRIS. 2826 W. Ninth st.

TO LET— 4-room unfurnished flat, Hope st., near Pico. $30. Water paid. F. A. GRANT, with 60005, Main 4203. THOS. C. BUNDY & CO. 465 S. Hill st.

TO LET—WILSHIRE DISTRICT. Half block from Westlake Park. Desirable, pleasant 6-room lower flat, having appearance private residence, sun parlor, large living-room, servant's quarters, sightly and sunny; $50. 516 CARONDELET.

TO LET—1150 S. FLOWER ST., DESIRABLE 4-room modern flat, walking distance, fine location. Rent $25, including water and lawn kept. S. W. BUELL, 209 Laughlin Bldg. A1221.

TO LET — HANDSOME NEW FLAT IN healthiest part of Pico Heights. 3 rooms, bath and ideal sleeping porches, 2 disappearing beds, hardwood floors, everything first-class. 1416 S. MARIPOSA.

TO LET—JUST OPENED, MODERN 3-room apartments, flats in best location in city; all built-in conveniences; hot and cold water, furnace, large yard. Take Pico car. 1217 MAGNOLIA AVE.

TO LET — 4-ROOM FLATS, JUST COMpleted, disappearing beds, ranges, all built-in features; very desirable location; Pico Heights. 1514 REID ST. One block east of Vermont ave.

TO LET— Finest 7-room flat in the southwest, at the most reasonable price. 1804 KINGSLEY DRIVE. Best car service in city. Call F3467, or Main 1998.

TO LET—WESTLAKE DISTRICT, MODERN south upper 4-room apartment, all up-to-date, built-in effects, location high, attractive surroundings. Inquire 329 S. BONNIE BRAE.

TO LET—GOOD 7-ROOM FLAT IN WESTlake district in good condition. Key at 1539 West 8th st. after today. Phones—MAIN 2677, F6003 and 54163.

TO LET — MOST ELEGANT UNFURnished 5-room flat in Los Angeles, near W. Adams Christian Science Church, open. 2361 THOMPSON ST.

TO LET—4-ROOM FLAT, WALL BEDS, bathrooms with hot water heater. 144½ S. PECAN ST., near 1st st., Boyle Heights. A5877. $12.50 per month.

TO LET—ONE UPPER, 5-ROOM, SUNNY flat, entirely modern, gas range and heater. 1042 GRAND VIEW ST., $27.50. Phone West 5482. 71732.

TO LET—$25 MONTHLY; RICHLY FURnished, new, 3-room apartments; private bath, steam heat, sightly location; walking distance. DEW DROP APARTMENTS, 124 N. Boylston, or call 408 W. SIXTH ST.

TO LET—TWO SUNNY 4-ROOM FLATS, $20 month. New building, 1141 S. VERMONT, near Pico. Phone 11326.

TO LET—6-ROOM MODERN FLAT, $25; water free; close in. 1420 W. 10TH ST. Owner, STROCK, 716 S. Figueroa.

TO LET—UNFURNISHED 3-ROOM FLAT; disappearing bed, gas range; new. Phone Wilshire 1791. 227 ROSEMONT.

TO LET — VERY CLOSE IN, MODERN 4-room unfurnished flat, $30; adults only. 551 S. HOPE.

TO LET—NEW, 4-ROOM FLAT, BUILT-IN bed, buffet, bookcase, etc., $18, including water. 1038 E. 22ND ST. Phone South 7875.

TO LET—NICE SUNNY FLAT, 122 SOUTH Beaudry ave. Owner, VOLTAIRE W. WILEY, 207 Temple st.

TO LET—$16.50, BRIGHT, SUNNY, 3 ROOMS, bath, range, phone, bed. 145 W. 47TH ST. Home 28353. Adults.

TO LET—NEW 4-ROOM FLAT, DISAPpearing beds, gas range, sleeping porch, 6th st. loop car. 1677 WEST 1ST. Garage.

TO LET—HANDSOME CORNER, 4-ROOM, brick flat, two disappearing beds. 1304 W. 29TH. Phone 23653.

TO LET — CLOSE IN, 6-ROOM FLAT, small family, references required. 219 N. HOPE ST., near Court st.

TO LET—JUST COMPLETED, 3 AND 4 rooms, all built-in effects; large porches. 1432 WEST WASHINGTON.

TO LET— Unfurnished Flats.

TO LET—JUST COMPLETED, BEAUTIFUL new 3-room flat with sleeping porch; large clothes closet and dressing-room, hardwood floors, 2 disappearing beds, excellent location, one-half block from Pico Heights car. Inquire 1228 CATALINA ST. Phone West 2269.

TO LET—CLOSE-IN NEW MODERN LOWer cottage flat; 5 rooms, bath, screen porch, stationary tubs, hot water heater, cement cellar, gas and electricity; hardwood floors, adults only; rent $25, water paid. Apply 724 E. KENSINGTON ROAD, Angeleno Heights car.

TO LET—CLOSE-IN 5-ROOM FLAT. CALL MR. BOYCE, Main 1811.

TO LET— Furnished Flats.

TO LET — THE CLEANEST, SUNNIEST, close-in four-room furnished flat in the city for the money, $35. 12 minutes on Glendale or Hollywood car, only one block to walk. 2027 RESERVOIR ST., corner Alvarado. Phone 53289.

TO LET — 3-ROOM FURNISHED COTtage flat, $18; water paid; 1245½ W. Second st. F. H. REDPATH COMPANY, Owners, "BUILDERS OF BEAUTIFUL HOMES." S. 297. 4308 MONETA AVE. 28339.

TO LET — NEWLY FURNISHED FLATS, new building, choice location, large airy rooms, 2 disappearing beds. $40 to $50. 1101 WEST 19TH.

TO LET—FURNISHED COMPLETE FOR housekeeping, 4 rooms and bath, two disappearing beds. Built-in features. $22 month. Inquire 312 EAST 21ST ST.

TO LET—WESTLAKE DISTRICT, NEW, furnished lower south flat, 2 disappearing beds, screen porch. 133 S. VENDOME. Phone 557214.

TO LET—COTTAGE FLAT, 3 FURNISHED rooms, modern, walking distance. 1231 W. 2ND ST.

TO LET—WALKING DISTANCE, MODERN, 4-room, sunny, furnished flat. Room for automobile. 156½ N. BEAUDRY AVE. Phone A1589, Broadway 2051, for appointment.

TO LET—$35; SUNNY 4-ROOM FLAT, nicely furnished, newly papered, painted and tinted; two porches; nice yard, roses; easy walking distance. 967 W. SIXTH.

TO LET — FURNISHED FLAT, 3 ROOMS, bath and kitchenette, private porch and use of telephone. In high-class neighborhood. $35 per month. 1035 W. 18TH ST.

TO LET — 4-ROOM NICELY-FURNISHED flat, main floor, close in. 410½ TEMPLE ST. Phone A5769.

TO LET — NEW 3 ROOMS AND BATH, furnished flat, summer rates! 924 W. 26TH ST. Phone 22992.

TO LET—CLOSE, $15, 3-ROOM FLAT, SUNny, airy, nicely furnished. 227 S. FIGUEROA.

TO LET—FURNISHED FLAT, 111A NORTH HOPE ST. Sunset Glendale 833.

TO LET—A MODERN 5-ROOM FLAT AND furniture for sale. 22548.

TO LET—1544 W. 7TH, 6-ROOM FURNISHED flat. 3 bedrooms. Reasonable rent. Adults.

TO LET—NICELY FURNISHED 5-ROOM house flat, large grounds, Westlake district. TEL. 54773.

TO LET— Apartments Furnished.

TO LET— THE LAURELHURST, 2756 West Ninth street. EVERY APARTMENT A BEAUTIFUL HOME. Individual garages, private porches, separate bedrooms and dressing rooms, the very best of service. HOME 556555. WILSHIRE 2900.

TO LET—1112 ELDEN AVE., PHONE 55249 Beautifully furnished 2 and 3-room apartments; modern in every particular; if you are looking for something extra nice and way below the price other houses are renting for, come and let me show you these 2 and 3-room apartments, by the special low price of $20 to $30 per month. Special price for April. Pico car.

TO LET — DIXIE APARTMENTS, CLOSE to Hotel Darby, each one a little home, everything taken care of for you; fumed oak furniture and velvet carpets, equal to best houses in city; rent the lowest, only a few apartments left; if you see them you will move in at once. 229 W. 25TH ST., Grand ave. car. Phone South 4650.

TO LET—CONKEY APARTMENTS— 2823 Moneta ave. Right in the heart of the beautiful southwest, pleasant to and three-room furnished aparemtnts, two minute car service, and only twenty minutes from downtown, yet quiet and homey; rent reasonable; also have one 3-room unfurnished apartment. SOUTH 4821.

TO LET—PONET SQUARE APTS. Thoroughly renovated, beautifully furnished and under new management. GRAND AVE. and PICO ST.

TO LET—GOLDEN APARTMENTS— 1130 West Seventh street. Richly furnished, large rooms. Roof garden. Brick building. Steam heat, elevator, garage. Three acres of private ground. Prices $30, $35 and $40 monthly.

TO LET— BYRAM ANNEX. 1063 Byram St. Just opened, now is your time to secure new, beautifully furnished, modern, two-room suites. A few choice ones left, $20 to $25 only. West 11th st. car; 3 blocks west of Figueroa. Walking distance. 53479; BROADWAY 1884.

TO LET—CHEROKEE APARTMENTS, 1349 SOUTH HOPE. MAIN 2072. 22338.

TO LET—RUTLAND APTS. Corner Washington and Main sts. New, modern, homelike, convenient. Only 10 minutes from 6th and Main sts. Telephones, elevators, 2 and 3-room suites. Phone SOUTH 106 for rates and reservations.

TO LET — NEWLY FURNISHED 2-ROOM apartment, two wall beds, walking distance, high and sightly, steam heat, hot water, private bath, rental $35 month. Will sublet April 3 to 22 for $30. Address K, box 106, TIMES OFFICE.

TO LET— MARLBOROUGH APARTMENTS, 724 W. 23RD ST. New 2 and 3-room suites, steam heat, private phone, every modern appointment, exclusive neighborhood. University car. PHONE 21065.

TO LET—THE QUEEN APARTMENTS, 529 California st., the best at reasonable prices in city. All with private baths, steam heat, automatic elevators, easy walking distance, or take Angeleno Heights car north on Hill or Broadway.

TO LET—CAMBRIA UNION APARTMENTS 738 S. Union, between Seventh and Eighth sts. Strictly first-class, car service every minute. One single apartment, $30; 3-room corner front apartment, $50; and 3-room apartment, $30.

TO LET — ANGELUS TERRACE APARTMENTS. Sometimes a change is just the thing for you. High altitude, 2 and 3-room sunny apartments, all ready for housekeeping, disappearing beds, private bath. Prices to suit. 845 N. BUNKER HILL. A5040.

TO LET — THE WINDSOR APARTMENTS, 1428 Las Palmas, Hollywood; one more of these strictly modern, 2-room suites, furnished throughout, beautiful location, one-half block from car line; must be seen to be appreciated. PHONE 57719.

TO LET — NICELY FURNISHED BACK parlor, bedroom, kitchenette adjoining, use of piano and telephone. 710 W. 17TH ST., corner of Georgia. Convenient to all car lines.

TO LET—MORNINGSIDE APARTMENTS; under new management, light, sunny apartments, with all modern conveniences; high, sightly location, convenient to two car lines. Phone BOYLE 103.

TO LET—ELMORE APARTMENTS, 1319 S. Hoover., newly furnished, single, with bath, telephone, lights, laundry, etc.; bright and sunny. Very low rate for summer. Pico car to Hoover. Home Phone 22116.

TO LET—LOUVRE APARTMENTS, 605 EAST Washington. Two and 3-room suites; private baths, hot water, steam heat, private phone, garage, roof garden, all modern. See this for price and comfort. SOUTH 1204.

TO LET — THE PRINCETON APARTments: 1512 GIRARD ST., phone 51149; single and double furnished apartments, $18 to $30; baths, roof garden; best for the money.

TO LET — BLAIR-ATHOL APARTMENTS, just opened, strictly modern, large, airy rooms, splendidly furnished, close-in, homelike, reasonable, by week or month. Take Pico car. 1348 WRIGHT ST. 22601.

TO LET—LOWELL APARTMENTS, SWELLest neighborhood southwest, 21st and Park Grove. Elegant 2 and 3-room new apartments, furnished complete. Rent reasonable. On two car lines. 1904 PARK GROVE.

TO LET— WESTRADA APARTMENTS, 639 S. ALVARADO. Overlooking the water at Westlake Park. Wilshire 2071. Phones Home 51832.

TO LET — BEAUTIFUL 2-ROOM APARTments, newly furnished; up-to-date; modern; bath, electricity, gas, water, phone; snap; $18. 1600 MAGNOLIA, W. 16th-st. car.

TO LET—THE WESTONIA APARTMENTS will offer from this date low permanent rates on any apartments vacated under lease of 6 to 12 months. Call in person only. 833 W. FIFTH ST.

TO LET— Apartments Furnished.

TO LET— APARTMENTS, $12 TO $80 MONTHLY. BETTER THAN HOTEL LIFE. MORE COMFORT. LESS EXPENSE. 1000 modern housekeeping apartments, furnished complete, especially ventilated, homelike. Convenient arrangements. [illegible] Rates $12 to $80 monthly. All locations, walking distance. We can locate you. Owners and operators of 25 apartment-houses. Headquarters for homes.

CONSERVATIVE INVESTMENT COMPANY, 408 W. SIXTH ST. A2043. MAIN 2043.

Alhambra Apts. — Michigan Apts.
Boston Apts. — Oakland Apts.
Chicago Apts. — Park Apts.
Denver Apts. — Pittsburgh Apts.
Dew Drop Apts. — Portland Apts.
Florence Apts. — Ramona Apts.
Gaviota Apts. — Roosevelt Apts.
Geneva Apts. — St. Louis Apts.
Golden Apts. — Seattle Apts.
Helvetia Apts. — Sunny Slope Apts.
Lucerne Apts. — Taft Apts.
[illegible] Apts.

ASK FOR OUR FREE RENTAL BULLETIN. CORRECTED DAILY.

TO LET— BURLINGTON APARTMENTS, 9th at Burlington ave. HIGH-CLASS RESIDENTIAL SECTION. TEN MINUTES FROM BROADWAY. SINGLE APARTMENTS $25 UP. DOUBLE APARTMENTS $30 UP.

TO LET— HUNTLEY APARTMENTS. 1207 W. THIRD ST. Housekeeping apartments, $45 to [illegible] a month. New concrete building, sunny rooms. Tennis courts. Free garage. Ten minutes' walk from Third and Broadway. PHONE 10108 or MAIN 238.

TO LET— INGLESIDE APARTMENTS, 1015 GRAND VIEW ST. JUST OPENED AND READY FOR OCCUPANCY. See these new, up-to-date, exclusive 2 and 3-room apts. All large outside rooms with large dressing rooms, strictly modern; reasonable rates. 557283, Wilshire 4460. Take W. 9th or W. 11th st. cars to Grand View.

TO LET— THE STRATFORD. Strictly high class apartment hotel, W. Sixth and Burlington, 8 minutes' walk from center of city, two blocks from Westlake Park; large veranda, lawn and flowers; tennis courts; 2, 3 and 4-room apartments, completely furnished.

TO LET— ALVARADO TERRACE APARTMENTS. AN INNOVATION. Call and you will be convinced. 1435 ALVARADO TERRACE. WEST [illegible].

TO LET—LOOMIS APARTMENTS— 625 LOOMIS ST. Best $20, $22.50, $25 and $30 single and $35 to $45 double apartments in city; all have private bath, steam heat, both telephones; automatic elevator service, night and day; easy walking distance, or First and Sixth st. loop cars, south on Spring, west on Fifth. Phone MAIN 1038. HOME 10741.

TO LET— THE SINTON, 916 W. NINTH. MODERN APARTMENTS, 2 AND 3 ROOMS. 55421. BROADWAY [illegible].

TO LET— HORTON APARTMENTS, 1755 WEST ADAMS. PHONE HOME 74460. MOST IDEAL SUMMER LOCATION IN THE CITY. Beautiful 2 and 3-room modern apartments, finely furnished. Summer rates now on. Tennis court, amusement-room, sun parlors, etc.

TO LET—THE WEBSTER— 739 S. CORONADO. One elegant bachelor apartment, with shower bath, $22.50; one single apartment, $30; on April 3, an elegant double front 3-room apartment, $50, up-to-date service in every particular. Wilshire 4109. Home 556891.

TO LET—CHANNING APARTMENTS, 1452 Pleasant ave., Boyle Heights. Newly furnished, modern, two-room apartments, with private baths, disappearing beds, high, healthy location, $14, $17, $19; adults only. Take E. First st. car to Boyle ave. Around corner, north 2 blocks. 10 minutes to Broadway.

TO LET—CRAWFORD APARTMENTS— Special rates to business people or permanent guests; now is the time to get happily located for the summer in brand-new house, strictly high-class, very moderate in price and close in; billiard-room, steam heat, phones; lobby, walking distance, or W. Ninth car to Georgia. 941 GEORGIA.

TO LET— MARWICK APARTMENTS, 2120 W. 11TH ST. Corner 11th and Lake. Just opened. Elegantly furnished, two and three-room suites; elevator service; all outside sunny rooms. WILSHIRE 4169. 557277.

TO LET— CAMPBELLTON APTS., Corner Ninth and Park View. New, elegantly furnished, 2 and 3-room suites, modern conveniences. Lobby, amusement room, sun parlor, elevator, direct phones.

TO LET—PARK APARTMENTS, 1124 WEST SEVENTH ST. $30, $35 monthly. Three-room richly furnished housekeeping apartments. Private bath, phone; immense private grounds; garage.

TO LET—ROOSEVELT APARTMENTS— 234 SOUTH FIGUEROA STREET. $15, $16, $17 and $20 monthly. Furnished apartments. Large airy rooms, hot and cold water, spotlessly clean. Only 10 minutes' walk. Great bargains.

TO LET— MAYBELLE APARTMENTS. Close-in, walking distance, elegantly furnished, bungalow style, all modern features. 1225 WEST FIFTH, between Boylston and Bixel, summer rates.

TO LET — FURNISHED WILSHIRE DIStrict, new bungalow apartment, 2 rooms, kitchenette and bath, separate entrance, strictly modern, near three car lines; garage if desired. References required. PHONE 568380.

TO LET— CASTLE TOWERS, On the hill, one suite, Magnificent view, modern. Bdwy. 5852. 730 W. 4TH ST. [illegible]

TO LET— VALDEZ APARTMENTS, 812 S. Coronado, near Westlake Park; all outside rooms; plenty of heat and hot water; quiet, pleasant home. [illegible]

TO LET—THE JOHN ADAMS Street, [illegible] $25. On beautiful Adams Street. The largest, airest, cleanest, cheeriest suites in the city. Owner's prices. 21624. SOUTH 3900.

TO LET—CHESTER PLACE APARTMENTS. Handsomely furnished, 2 and 3-room suites, summer rates, $35 to $60; new brick building, exclusive neighborhood. University car to Chester Place and W. 23rd st.

TO LET— BELL APARTMENTS, 206 W. 23RD ST. Nice sunny 2 and 3-room apartments, private bath, phone, heat, light and [illegible] included. $20 to $35 per month.

TO LET—SAINT NICHOLAS APARTMENTS, 703 Hartford ave. New, modern; every convenience, reasonable rates, walking distance. Both phones.

TO LET — NEW SYMONETTE APARTments, best furnished, modern apartments east of Main st. Some private baths. [illegible] $20. 505 E. PICO.

TO LET—RICHARD APARTMENTS. Newly arranged 2 and 3-room modern apartments in city. Very reasonable rates. West 11th st. car to 1027 VALENCIA.

TO LET—UPPER FOUR-ROOM RESIdence flat, nicely furnished, clean, cool, high; sleeping porch, close-in; Phone [illegible] 1115 INGRAHAM ST.

TO LET—LA PRINCESSA, FINE, SUNNY apartments, right by Westlake Park, 10 minutes from Broadway, fine car service, $20 to $25. WILSHIRE 1600. 51292.

TO LET — LOZIER APTS., 1327 WRIGHT. Very attractive, 2 and 3-room apartments; special summer rates. Walking distance. PHONE 25530.

TO LET—THE FULTON APARTMENTS, 1044 W. Seventh st., pleasing to refined and quiet people, walking distance. [illegible] BROADWAY 5640.

TO LET — WESTLAKE DISTRICT, COTtage apartment, 5 sunny rooms, lawn, trees, quiet home. Adults. Phone 54181, [illegible] W. 12TH ST.

TO LET — PARKINGTON APARTMENTS, just opened, strictly modern, large, airy rooms; splendidly furnished, close in, homelike, reasonable. 229 N. GRAND.

TO LET— SCHLOESSER APARTMENTS. Second and Olive, 2 blocks from Broadway. Suites $30 up.

LET—
Apartments Furnished.

LET—
APARTMENTS, $13 TO $60 MONTHLY. BETTER THAN HOTEL LIFE. RE COMFORT. LESS EXPENSE. modern housekeeping apartments, furnished complete, especially ventilated, home. Convenient arrangements. Large grounds. $12 to $60 monthly. All locations, walk distance. We can locate you. ners and operators of 25 apartment-houses. quarters for homes.

SERVATIVE INVESTMENT COMPANY.
606 W. SIXTH ST.
A2043. MAIN 2043.

mbra Apts. Michigan Apts. Oakland Apts. Park Apts. Pittsburgh Apts. Portland Apts. Ramona Apts. Roosevelt Apts. St. Louis Apts. Seattle Apts. Sunny Slope Apts. Taft Apts.

ASK FOR OUR FREE RENTAL BULLETIN. CORRECTED DAILY.

LET—
BURLINGTON APARTMENTS. 9th at Burlington ave.
HIGH-CLASS RESIDENTIAL SECTION.
TEN MINUTES FROM BROADWAY.
SINGLE APARTMENTS $35 UP.
DOUBLE APARTMENTS $50 UP.

LET—
HUNTLEY APARTMENTS.
1307 W. THIRD ST.
housekeeping apartments, $45 to $75. New concrete building, sunny rooms, courts. Free garage. Ten minutes' from Third and Broadway. PHONE MAIN 230.

LET—
INGLESIDE APARTMENTS. 1615 GRAND VIEW ST.
JUST OPENED AND READY FOR OCCUPANCY.
these new, up-to-date, exclusive 2 and 3 apts. All large outside rooms with dressing rooms, strictly modern; reasonable rates. 557288, Wilshire 4460. Take 9th or W. 11th st. cars to Grand View.

LET—
THE STRATFORD.
strictly high class apartment hotel, W. and Burlington, 8 minutes' walk from of city, two blocks from Westlake large veranda, lawn and flowers; tennis courts; 2, 3 and 4-room apartments, completely furnished.

LET—
ALVARADO TERRACE APARTMENTS.
AN INNOVATION.
Call and you will be convinced.
ALVARADO TERRACE. WEST 305.

LET—LOOMIS APARTMENTS— 625 LOOMIS ST. $20, $22.50, $25 and $30 single and to $45 double apartments in city; all private bath, steam heat, both telephones; automatic elevator service, night day; easy walking distance, or First and st. loop cars, south on Spring, or Fifth. Phone MAIN 1038. HOME

LET—THE SINTON, 916 W. NINTH. MODERN APARTMENTS, 2 AND 3 ROOMS. BROADWAY 6442.

LET—
HORTON APARTMENTS, 1735 WEST ADAMS. PHONE HOME 74601.
MOST IDEAL SUMMER LOCATION IN THE CITY.
tiful 2 and 3-room modern apartments, furnished. Summer rates now on. Tennis court, amusement-room, sun parlors, etc.

LET—THE WEBSTER— 730 S. CORONADO. elegant bachelor apartment, with bath, $27.50; one single apartment, on April 3, an elegant double front 3-room apartment, $50, up-to-date service in particular. Wilshire 4100. Home

LET—CHANNING APARTMENTS— 452 Pleasant ave., Boyle Heights. furnished, modern, two-room apartments, with private baths, disappearing beds, high, healthy location, $16, $18; adults only. Take E. First st. car West ave. Around corner, north 2 blocks, minutes to Broadway.

LET—CRAWFORD APARTMENTS— special rates to business people or permanent guests; now is the time to get happily located for the summer in brand-new strictly high-class, very moderate in and close in; billiard-room, steam heat, lobby, walking distance, or W. car to Georgia. 941 GEORGIA.

LET—
MARWICK APARTMENTS, 2120 W. 11TH ST.
Corner 11th and Lake. opened. Elegantly furnished, two and room suites; elevator service; all outsunny rooms. WILSHIRE 4160. 557237.

LET—
CAMPBELLTON APTS.,
Corner Ninth and Park View. elegantly furnished, 2 and 3-room modern conveniences. Lobby, amusement room, sun parlor, elevator, direct

LET—PARK APARTMENTS. 1134 WEST SEVENTH ST. $35 monthly. Three-room richly furnished housekeeping apartments. Private phone; immense private grounds; go

LET—ROOSEVELT APARTMENTS— SOUTH FIGUEROA STREET. $16, $17 and $30 monthly. Furnished ments. Large airy rooms, hot and cold spotlessly clean. Only 10 minutes' Great bargains.

LET—
MAYBELLE APARTMENTS. in, walking distance, elegantly furnished bungalow, style, all modern features. WEST FIFTH, between Boylston and summer rates.

LET — FURNISHED WILSHIRE DIS— new bungalow apartment, 2 rooms, ette and bath, separate entrance, modern, near three car lines; garage red. References required. PHONE

LET—
CASTLE TOWERS.
On the hill, one suite. Magnificent view, modern. 2063. 750 W. 4TH ST. A4414.

LET—
VALDEZ APARTMENTS, Coronado, near Westlake Park; all rooms; plenty of heat and hot water, quiet, pleasant home. 53406.

LET—THE JOHN ADAMS. On beautiful Adams Street. $35. largest, airiest, cleanest, cheeriest suites city. Owner's prices. 21634. SOUTH

LET—CHESTER PLACE APARTMENTS. somely furnished, 2 and 3-room suites; rates, $25 to $60; new brick building; neighborhood. University car to Place and W. 23rd st.

LET—
BELL APARTMENTS. 206 W. 23RD ST.
sunny 2 and 3-room apartments; bath, phone, heat, light and linen, $20 to $35 per month.

LET—SAINT NICHOLAS APARTMENTS. 702 Hartford ave. modern; every convenience, reasonable walking distance. Both phones.

LET — NEW SYMONETTE APARTS. best furnished, modern apartments. Main st. Some private baths. 716 to E. PICO.

LET—RICHARD APARTMENTS. BEST 2 and 3-room modern apartments. Very reasonable rates. West 1323 to 1027 VALENCIA.

LET—UPPER FOUR-ROOM RESI— flat, nicely furnished, clean, quiet, sleeping porch, close-in; Phone 51757. INGRAHAM ST.

LET — LA PRINCESSA, FINE, SUNNY ments, right by Westlake Park, 10 from Broadway, fine car service. $25. WILSHIRE 1600. 51282.

LET — LOZIER APTS., 1327 WRIGHT attractive, 2 and 3-room apartments; special summer rates. Walking distance. PHONE 25530.

LET—THE FULTON APARTMENTS. W. Seventh st., pleasing to refined quiet people, walking distance. 51518. BROADWAY 5649.

LET — WESTLAKE DISTRICT, COT— apartment, 5 sunny rooms, lawn, quiet home. Adults. Phone 54181. 1826 7TH ST.

LET — PARKINGTON APARTMENTS. opened, strictly modern, large, airy splendidly furnished, close in, house—reasonable. 229 N. GRAND.

LET—
SCHLOESSER APARTMENTS. and Olive, 2 blocks from Broadway. Suites $30 up.

Classified Liners.

TO LET—
Apartments Furnished.

TO LET—THE FRANK APARTMENTS. most modern, hot and cold running water, all outside rooms, private baths, fine lobby, music room, sun parlor. 7TH ST., corner Hoover.

TO LET—STRATHALLAN APTS., 926 West Ninth st. Two and three-room handsomely furnished; rates $30 up. Walking distance. 53325.

TO LET — ELEGANTLY FURNISHED apartments, Las Palmas Apartments, Las Palmas ave., Hollywood. PHONE 57405, Sunset Hollywood 1626.

TO LET—WESTLAKE APARTMENTS, 630 View st., half block from Westlake 2 and 3-room apartments. Private $20 per month and up. WILSHIRE 6.

TO LET—$27 AND $18 MONTHLY; TWO-room furnished apartments; with private spotlessly clean; only 10 minutes' SEATTLE APTS., 613 W. Fourth st.

TO LET—$13 AND $14 MONTHLY; 2-ROOM furnished, spotlessly clean apartments, sightly location. ST. LOUIS APTS., 109 W. First st.

TO LET—FURNISHED, TWO OR THREE housekeeping; walking distance. 127TH, lower flat.

TO LET—$14 AND $16 MONTHLY; 3-ROOM furnished housekeeping suites; clean, large grounds, flowers. APTS., 204 N. Fremont st.

TO LET—$35 MONTHLY, RICHLY FURnished modern bungalow. Built-in beds. sightly location. Walking distance. 129 N. BOYLSTON ST.

TO LET—3-ROOM APARTMENT, BATH, wall beds, gas range, modern, good for an office. $22 month. 556 N. AVE. Phone West 4833.

TO LET—NEW, FURNISHED APARTments, $18, $20, $25 a month. Call A6217;

TO LET—ST. GEORGE APARTMENTS, 711 LAKE. Furnished, new, strictly up-to-date steam heat; vacuum cleaning.

TO LET—NICE THREE-ROOM FURNISHED in private residence. 202 WEST

TO LET — NORTHWEST APARTMENTS. Take car to Beaudry ave. Best in PHONE A5532.

TO LET—2 ROOMS AND PRIVATE BATH, location, walking distance, $20 per THE SUNDALL, 1019 Albany.

TO LET—RAPHAEL APARTMENTS, 1062 S. 2 and 3-room, hot water, steam BROADWAY 3580.

TO LET—LARGE, SUNNY HOUSEKEEPING apartments, $8 and $12 month. 137 N.

TO LET—CHOICE SINGLE AND DOUBLE rooms, everything modern, $25 to $65. 1111 W. 11TH ST.

TO LET—$11 MONTHLY, RICHLY FURnished housekeeping suites, spotlessly PORTLAND APTS., 911 Diamond st.

TO LET—$11, $14, $15, $16 MONTHLY; ELEgantly furnished, sunny housekeeping apartments; walking distance. 1017 W. 1ST ST.

TO LET—2 ROOMS, FURNISHED, CLOSE in and exclusive, $30. 928 S. HOPE

TO LET — ANNABELL APARTMENTS; modern two rooms and bath, $13 up. 129 ST.

TO LET—DOUGLAS APARTMENTS, 624 27TH ST. Furnished from $14 to $35.

TO LET—
Apartments, Unfurnished.

TO LET—6-ROOM UNFURNISHED APARTMENT; large sunny rooms, two disappearing beds, bath, modern conveniences, reasonable; good neighborhood. 1671 GIRARD ST.

TO LET — BRAND NEW, UNFURNISHED, 5-room apartment, with bath, on Vermont, near Manual Arts High School. $25 per month. 222 LAUGHLIN BLDG.

TO LET—NEW 3-ROOM BUNGALOW APT., 1120 WEST 28ST.

TO LET—
Rooms and Board.

TO LET—HOTEL MT. WASHINGTON. 20 minutes from Broadway to this situated family hotel on the hill top, overlooking Pasadena, with unobstructed view to the sea; perfectly furnished, with large lobbies, lounging room, library, sun parlors, billiard-room, and a sunlight dining-room that seats 100; also fine tennis courts; excellent service, and music. Summer rates in force, ranging from $12.50 per week. Rooms single or en suite, with bath. The ideal home hotel of Southern California. Phones: Home 31227, East 2887. South Pasadena or take car to Mt. Washington, Ave. 43.

TO LET—
WILSHIRE HOTEL.
671 Coronado st.
Under New Management.
A comfortable family hotel in Westlake district; steam heat, running water, room and single and en suite; table first-class; moderate; dining-room open to public. WILSHIRE 1084. HOME 54726.

TO LET—HAVE OPENED UP MY HOME at Grand View, ½ block from Westlake as a boarding house. We have a new and give first-class hotel service to a limited number of people; rates reasonable. It is much cheaper to board than keep house and you can find such a home. Reasonable. 447 GRAND VIEW.

TO LET—BELLEVUE TERRACE HOTEL, Figueroa; 6 minutes to Broadway; beautiful grounds and verandas; table ... for the money; rates for ... and upward; for two in one room. Rooms without board, from $3 ... Phones Main 444, F5292. H. T. ... Proprietor.

TO LET—TO REFINED, WELL-BRED PEOPLE, first-class rooms and board in elegantly furnished home, excellent cooking; exclusive neighborhood, beautiful grounds; private baths, sleeping porches; garage, splendid service; steam heat. 1344 S. FIGUEROA.

TO LET—LAKESHIRE APARTMENTS, Westlake district, Eighth and Coronado. Beautifully furnished 2 and 3-room apartments, private phones, sun parlor, ballroom, special rates to permanent people. W.

TO LET — FURNACE HEATED LARGE room, private bath, hot water, dressing-room, twin beds, southern exposure, with bath, for two; excellent meals. 802 S. BONNIE BRAE. 51806.

TO LET—REFINED LADY OR COUPLE TO share home with two young ladies, country, with all conveniences; everything free but ... will pay part. Good home ... party. SOUTH 1495.

TO LET—ROOM WITH BOARD IN PLEASANT comfortable home, strictly home cooking, hot water, parlor, piano, sleeping porch. West Adams car to 16th and WEST 27TH.

TO LET—VERY DESIRABLE SUNNY room, sleeping porch, home cooking, quiet, exceptionally clean, Westlake district. car to Burlington. 1840 SHATTO

TO LET — LARGE SUNNY ROOM AND porch, in Westlake district, with family; good home table; terms moderate. 81 S. BURLINGTON. 51603. Garage.

TO LET—ST. JAMES HOTEL. AN ATtractive homelike place, porches, beautiful grounds, excellent table board, University car. Phone West 2782. Home 20101.

TO LET—ROOMS AND BOARD IN REfined private home, sleeping porch, private block north Westlake Park.

TO LET—ROOM AND BOARD IN PRIVATE home, Westlake district; rates reasonable. Telephone—53182. West 524. 1326 CORONADO.

TO LET — LARGE, AIRY ROOMS, FIRST-class board, private home. Best residence ... beautiful Westlake Park. 416 LAKE AVE. Phone Wilshire 644.

TO LET—ROOMS AND BOARD, PRIVATE ... Wilshire district, $35 and $40 month—adults only. Terms for two. 52686 evenings.

TO LET—NICELY FURNISHED ROOM AND board, porch, reasonable rates, board if desired, home comforts, walking distance. GRAHAM ST.

TO LET—WESTLAKE RESTFUL INN, 736 ... beautifully, newly furnished ... first-class; sunshine and flowers; garage. 53940.

TO LET — CAN ACCOMMODATE 3 OR 4 people with room and board, Westlake ... do my own cooking. 729 CORONADO. Wilshire 1420.

TO LET—ROOMS AND BOARD WITH ... heat and excellent table; our own chickens; near two car lines. Phone 24690.

TO LET—WANTED, YOUNG BUSINESS women to room and board at 1427 ... Three blocks east of Westlake; home cooking. Price $30 month.

TO LET—TWO DOUBLE AND ONE SINGLE ... table board, handsome private ... 1304 ORANGE ST.

TO LET—BOARD AND ROOM, $25 PER ... walking distance; West 9th street. BDWY. 2882.

TO LET—SUNNY FRONT ROOMS, WALKING ... excellent table. 1250 S. HOPE

TO LET — AT THE MERTON, GOOD ... table, low rate. 607 S. FIGUEROA.

TO LET — THE ALAMO, ROOMS WITH ... WESTLAKE AVE.

TO LET—
Rooms and Board for Children.

TO LET—HEALTHY, DAY AND HOME school for children from 2 years. Kindergarten. Grammar grades. WILSHIRE 4095.

TO LET—
Unfurnished Houses.

TO LET—
$20.00—Four-room modern house, No. 2540 Verde street, 10 minutes on Pasadena Short Line from First and Main, or will sell for $2200. Terms, $20 cash, $20 a month.
$25.00—Five-room modern bungalow, No. 4460 Willowbrook, which is one block east of Vermont and one block south of Colegrove car line, or will sell for $3500. Terms, $35 cash, $35 a month.
$40.00—Eight-room modern house, No. 1446 Sunset Boulevard, or will sell for $4500. Terms, $45 cash, $45 a month.
ALLISON BARLOW, Room 230 I. N. Van Nuys Bldg., S.W. corner Seventh and Spring. Phones, A5401; Main 409.

TO LET—UNFURNISHED—
FASHIONABLE BOARDING-HOUSE.
Thoroughly modern, 12 rooms, hardwood floors, furnace, garage, 4 fireplaces, big third floor and basement, near 7th and Union, short walk to Broadway. In perfect condition. Worth $150 a month. Will lease for $85 per month. This is too good to last. For key. See
MR. HOLLAND,
SAULSBURY-HOLLAND COMPANY,
F2543. Broadway 690. 315 Title Ins. Bldg.

TO LET—
FURNISHED AND UNFURNISHED HOUSES, BUNGALOWS, FLATS, APARTMENTS.
Oldest Rental Department in the City.
EDWARD D. SILENT & CO.,
608-10 S. Hill st.
Home 10695. Main 695.

TO LET—HOUSES, FLATS, ETC.
FURNISHED AND UNFURNISHED,
ALL SIZES AND PRICES.
COME DIRECT TO A RENTAL FIRM.
SECURE JUST WHAT YOU WANT,
WITH LEAST TROUBLE AND DELAY.
FREE LIST AND MAP OF CITY.
"MAKE HOUSE HUNTING EASIER."
WRIGHT-CALLENDER-ANDREWS CO.,
MGRS. RENTAL PROPERTIES.
GROUND FLOOR. 403 S. HILL ST.

TO LET—NEW 5-ROOM ARTISTIC BUNgalows, in Redpath's Court, Huntington

TO LET—TO DESIRABLE TENANT, FOR only $60 per month, will rent my home, 10 rooms, unfurnished, modern throughout, with ballroom, sleeping porch, garage with sleeping quarters for servants above. Location on high ground, not far from corner of Washington and Hobart. PRICE, Owner, 633 Story Bldg. 66722.

TO LET — 4, 5 AND 6-ROOM BUNGALOWS, strictly modern, new, artistic in every particular. Move in without any payment down. Just let your monthly payments apply in purchase of the house. See JOHN T. FLYNN, with Western Realty and Investment Co., 322 S. Hill. Main 1998, F3407.

TO LET—6-ROOM MODERN BUNGALOW, southwest, finest neighborhood, to party owning good furniture, who will show house to prospective purchasers for commission. See MR. RENSBERGER, owner, 735 S. Broadway. Phone 73193.

TO LET—$16; 5-ROOM COTTAGE, REAR OF stores, Temple st., close in, near Fremont ave. Also 6-room modern cottage, 64th near San Pedro st., $16, with water. Also real estate office, with garage, on Central ave. near 55th st. See BROCKMEIER, 231 N. Broadway, room 21. Write or call.

TO LET—UNFURNISHED MODERN 5-ROOM cottage, large rooms, floors carpeted, front and back yard, on 28th, between Main and Maple. Will rent this desirable house to adults for $22.50 per month. PHONE 24955 or call 157 W. 29TH ST.

TO LET—NEW, MODERN 5-ROOM BUNGAlow, only 12 minutes out in good district. I would sell the bungalow on easy terms. Would take a good piano or some good stock as first payment. Address K, box 122, TIMES OFFICE.

TO LET—
Modern, five-room cottage, Pico Heights corner. Rental $25 per month.
THE G. H. A. GOODWIN COMPANY.
302-303 Central Bldg., 6th and Main.
F3150. Main 7858.

TO LET—$25 MONTHLY, MODERN UNFURnished bungalow, built-in buffet, beam ceilings, wall beds, large yard; on high sightly location, walking distance. Key at 170 N. Boylston street, or call 408 WEST SIXTH STREET.

TO LET—OR WILL SELL AT A BIG SACrifice, in Pasadena, 10-room house at 83 N. Lake st. Oak floors throughout, 2 bathrooms, garage for 2 machines. Rent $60 per month. W. H. EARLE, 2030 7th ave., Los Angeles. Phone 72214.

TO LET — UNFURNISHED, I HAVE SEVeral dandy little cottages for rent. If you are looking for something real nice, don't fail to see these. See F. E. BUNDY, owner, 1881 W. Jefferson. West 425 or 72469.

TO LET — 6-ROOM MODERN BUNGALOW within 15 minutes' ride of center of city for rent. $30 per month to desirable tenant. Take car to Covina Junction. Call at 1141 CORNWELL ST. for key.

... Park, half a block east of bank; 5c car fare, $18 and $20. Water paid.
F. H. REDPATH COMPANY, Owners,
"BUILDERS OF BEAUTIFUL HOMES."
S. 297. 4308 MONETA AVE. 28232.

TO LET—UNFURNISHED, CHEAP, 6-ROOM cottage, modern conveniences; unusually bright and sunny; high, healthy location, close in. First street car. 360 S. BURLINGTON.

TO LET—IN GARVANZA, 607 N. AVENUE 66, modern bungalow, select neighborhood, lawn, flowers and fruits of all kinds, shade trees. OWNER, 604 N. Avenue 66. Phone 32660, mornings.

TO LET—10-ROOM MODERN RESIDENCE and garage. 2440 West Pico st. Inquire owner, 333 GERMAIN BLDG., 226 South Spring st. Phones: 64311; Wilshire 1045.

TO LET — BRAND NEW 6-ROOM BUNGAlow with sleeping porch, on lot 52x135, in southwest in Vermont Square, $25 per month, price $3600. Pay your first month's rent, $25, and move in. 222 LAUGHLIN BLDG. A5735.

TO LET — $30 A MONTH, SOUTHWEST, A modern 7-room bungalow, barn, flowers, and a fine neighborhood. IRA A. MARSHALL, 216 Laughlin. A1631, Main 8855.

TO LET—
Bungalows and two-story residences.
G. A. WETTLIN,
416 Consolidated Realty Bldg.

TO LET—MODERN 6-ROOM COTTAGE, GOOD order, lawn, shade trees. 643 WEST 34TH ST., just west of Figueroa. Rent $25. Phone West 865.

TO LET—SEE US FOR FURNISHED OR UNfurnished houses, flats or apartments. INDEPENDENT RENTAL REALTY & INSURANCE CO., 323 Title Insurance Bldg.

TO LET — 6-ROOM MODERN BUNGALOW, all conveniences, rent including water, telephone and gas stove, $32. Phone 77658. 1646 WEST 38TH PLACE.

TO LET—6-ROOM NICE MODERN BUNGAlow, garage, store house, nice locality, 2622 La Salle ave. Owner there 10 to 4, Wednesday. Phone WILSHIRE 247.

TO LET — NEW, MODERN, EIGHT-ROOM bungalow. Wilshire district. Furnace, garage, $35. Address K, box 111, TIMES OFFICE.

TO LET — FURNISHED ROOM, BREAKfast and evening dinner in private home for two young men. Excellent neighborhood and home privileges. 809 W. 18TH ST. 24939.

TO LET — MODERN, 6-ROOM COTTAGE, perfect condition, 1473 W. 28th st., near Vermont, rent $27.50. PHONE owner, West 4450.

TO LET — BEAUTIFUL 6-ROOM BUNGAlow, all built-in features, in Glendale. Rent $30. HERTZ REALTY CO., 433 Van Nuys Bldg.

TO LET—5-ROOM HOUSE, LIGHT, LARGE and sunny rooms, gas range and water heater; rent $20. Call 1145 E. 47TH PLACE.

TO LET—SANTA BARBARA COURT, 3 rooms and bath, adults; $25 up. JAQUITH, 4060 Budlong. 24361. Vermont 1682.

TO LET — FINE NEW MODERN 6-ROOM bungalow, southwest, one block car line. FLOWERS & HANNER, Broadway 2615, A1167.

TO LET—5-ROOM BUNGALOW WITH BATH and screen porch, $19 a month. Phone WILSHIRE 2134.

TO LET—OR LEASE—UNFURNISHED 22-room residence, 1135 S. Olive street. Apply to owner, PHONE Wilshire 2190.

TO LET—$18, 4-ROOM HOUSE, BUILT-IN beds, bookcase, large lot. 4006 S. PARK AVE. Bdwy. 600.

TO LET—UNFURNISHED 6-ROOM COTtage, 155 WEST 41ST ST. Phone either Main 7029 or Main 1958.

TO LET—7-ROOM MODERN HOUSE, NEWly tinted, $30. 1492 WEST 28TH ST. Call South 7462.

TO LET—$20, 5-ROOM MODERN HOUSE, walking distance. 157 DOUGLAS near West First.

TO LET—NICE SIX-ROOM BUNGALOW, large lot. 3941 WALL ST., $20 month. F8426; Main 5025.

TO LET—6-ROOM COTTAGE, 1337 S. HILL. Clean. $25.

TO LET—12 ROOMS FOR $30. 355 COURT CIRCLE.

TO LET—4-ROOM COTTAGE, 329 W. 31ST st., between Grand and Figueroa.

TO LET—
Furnished Houses.

TO LET—
IROLO STREET.
Seven-room completely furnished Swiss chalet bungalow, modern.
29TH STREET.
Seven-room completely furnished, modern, own home; exceptional.
ON 23RD STREET.
Seven-room completely furnished, modern, no children, on 23rd street.
NUMEROUS OTHERS AT REASONABLE RENTAL.
RENT DEPARTMENT,
KYLIUS-GRUBER REALTY CO.,
Suite 605 W. P. Story Bldg.
Broadway 714. A5143.

TO LET—
$35—NEW 5-room bungalow, hardwood floors, 2 bedrooms, built-in features, fireplace; nice lawn and flowers, water paid.
$37.50—7-room 1½-story bungalow, 3 bedrooms, sleeping porch, hardwood floors, fireplace, furnace and garage, lawn, flowers and fruit trees.
LOS ANGELES INVESTMENT COMPANY,
Broadway at Eighth.

TO LET—HOUSES, FLATS, ETC.
FURNISHED AND UNFURNISHED,
ALL SIZES AND PRICES.
COME DIRECT TO A RENTAL FIRM.
SECURE JUST WHAT YOU WANT,
WITH LEAST TROUBLE AND DELAY.
FREE LIST AND MAP OF CITY.
"MAKE HOUSE HUNTING EASIER."
WRIGHT-CALLENDER-ANDREWS CO.,
MGRS. RENTAL PROPERTIES.
GROUND FLOOR. 403 S. HILL ST.

TO LET—$100; 12-ROOM RESIDENCE IN finest residence district, containing 7 bedrooms, sleeping porch, hardwood floors, etc. SUITABLE FOR BOARDING HOUSE, nice grounds.
LOS ANGELES INVESTMENT COMPANY,
Broadway at Eighth.

TO LET—FURNISHED, IF YOU WANT AT moderate prices a modern, comfortable home of from 2 to 5 rooms, or a bungalow of four rooms, in one of the most beautiful spots in Los Angeles.
Large lawns, trees and flowers, give every opportunity for outdoor life.
Rooms sunny and cosily furnished.
$5101 to 5121 ECHO ST., Highland Park. Take Red South Pasadena or Annandale cars

TO LET—
$40—7-room bungalow, in fine neighborhood, 3 bedrooms, sleeping porch, hardwood floors, garage, furnace, piano, nice lawn; flowers and fruit trees.
LOS ANGELES INVESTMENT COMPANY,
Broadway at Eighth.

TO LET—OR FOR SALE—
Nicely furnished 6-room bungalow on a boulevard; nice large lot. Can be seen Wednesday morning by seeing the owner at 2927 HARVARD BLVD.

TO LET—FURNISHED—
$26—5-room bungalow, 3 bedrooms, water heater and stationary tubs; hardwood floors, built-in features; lawn, flowers and fruit trees; water and phone paid.
LOS ANGELES INVESTMENT COMPANY,
Broadway at Eighth.

TO LET — AT VENICE, 10-ROOM FURnished residence, south of Windward ave., corner of Pond st. and Speedway, on the way to Del Rey. Oak floors throughout. New, exceptionally fine furnishings; garage for two machines. W. H. EARLE, 2030 7th ave., Los Angeles. Phone 72214.

TO LET—7-ROOM MODERN HOUSE, ALEXander drive. Vacant 5th of April; beautiful large lot with flowers, etc. 58th and Normandie, 6-room bungalow, furnished with piano. Telephone, flowers, etc. GEORGE H. POLING & CO., 418 Merchants' Trust Bldg. F2785.

TO LET—HAVE SOMETHING GOOD ON ORANGE STREET, CLOSE IN. FURNISHED EIGHT-ROOM HOUSE COMPLETE.
RENTAL DEPARTMENT,
KYLIUS-GRUBER REALTY CO.,
SUITE 605 W. P. STORY BLDG.
BROADWAY 714. A5143.

TO LET—NICELY FURNISHED BUNGAlows, 4 and 5 rooms, bath, gas and electricity. Modern, $30 and $35; Coronado and Bellevue aves. Temple st. car to Coronado; 2 blocks north. See WRIGHT, 324 Citizens' National Bank Bldg. Phone M574.

TO LET — COMPLETELY FURNISHED 6-room bungalow, with every convenience; large yard and good neighborhood; advantage of 2 car lines. 844 WEST 48TH ST., between Vermont and Hoover. Price reasonable to right party.

TO LET — NICELY FURNISHED 5-ROOM bungalow, modern and new, with garage; small family adults; fine car service; $35. 1614 Seventh ave. 16th st. car. Tel. 72365, call evenings, Friday and Sunday only. OWNER, 121½ S. Broadway. 1179, Main 1179.

TO LET—6-ROOM HOUSE, NICELY AND completely furnished, all modern improvements, gas, electricity, furnace, good garage, select neighborhood; will rent nine months or longer; no small children; a snap. Phone 72839.

TO LET — $12.50 PER MONTH, ROUGH house, plainly but comfortably furnished; 4 rooms, bath, gas, sleeping porch. Will allow rent to be worked out in garden. First-class locality. Call 539 CENTRAL BLDG.

TO LET — SOUTH SANTA MONICA; FURnished, warm, homelike cottage; 4 rooms; near beach; bath, gas and electricity; low rent. Phone 52056. OWNER, 539 Patton st., Los Angeles.

TO LET—NEW 4-ROOM MODERN BUNGAlow, handsomely furnished. Never occupied; furnished complete for housekeeping. Reasonable rent to permanent adults. Moneta ave. way. PHONE 28891.

TO LET—ARTISTIC 5-ROOM HOUSE, COMpletely furnished, modern conveniences, 2 car lines, good location, near Mount Washington. Garvanza cars to 4563 MARMION WAY. Phone 31363.

TO LET—ON OR BEFORE MAY 1, 2-STORY furnished house, cor. Sixth and Coronado sts., between Westlake and Sunset Parks. For information, see OWNER, 601 or 609 Coronado st. Phone Home 51522.

TO LET—6-ROOM MODERN HOUSE, FOUR sleeping rooms, well furnished, Harvard boulevard, garage. Will rent for 6 months or year; references. PHONE 72016. Call up before 10:30.

TO LET—4-ROOM AND BATH, BEAUTIFULly furnished bungalow, large lawn and garden; two car lines; adults only; $35 per month. 1138 WEST 53RD ST.

TO LET — 5-ROOM FURNISHED MODERN bungalow with piano; rent $40 per month. 1706 MAGNOLIA AVE. Take Washington or 16th st. car to Magnolia ave.

TO LET — ONE OF THE BEST FURnished 8-room residences in city, on South Figueroa st., $75 per month. W. H. EARLE, owner. Phone 72214.

TO LET — $35. FURNISHED, MODERN bungalow, corner Ave. 64 and Pollard st. (Garvanza.) Red Annandale cars (Main st.) pass. HOME 31183.

TO LET—4-ROOM FURNISHED COTTAGE, strictly modern, nice yard and fruit, Boyle Heights, $30 to right party. OWNER, 415 Severance Bldg. Main 1316.

TO LET—SMALL BUNGALOW, JUST FOR two persons; completely furnished, close in. Only 5 minutes' walk 5th and Olive, $22.50 per month. SAWYER, 341 S. Hope.

TO LET—6-ROOM BUNGALOW, FURNISHED complete and garage, $35, or owner will retain one room and garage, $35. 316 EAST 49TH. 28343.

TO LET — A HALF COTTAGE, NICELY furnished, gas and electric light; walking distance, large yard. 705 W. 19TH.

TO LET — $35 MONTHLY, RICHLY FURnished modern bungalow, built-in beds, high, sightly location, walking distance. Key at 170 N. BOYLSTON ST.

TO LET—FURNISHED COTTAGE, THREE rooms and bath, near Pico and Figueroa. CRAIG, 325 Merchants' Trust. A3625; Main 4143.

TO LET—BEAUTIFUL 7-ROOM FURNISHed bungalow, 3641 SECOND AVE.; rent $65. Phone West 3366. Take West Jefferson car.

TO LET—FROM APRIL 15, FOR 3 MONTHS, furnished 8-room modern house. Or will give long lease on same partly furnished. 3017 HOBART BLVD. Phone West 4218.

TO LET—MY BEAUTIFUL 6-ROOM BUNgalow, all newly furnished at 1614 WEST 46TH ST.

TO LET — 2 THREE-ROOM COTTAGES, completely furnished, $30 each. Phone SOUTH 5189.

TO LET—FURNISHED; PART OR ALL 8-room house, 3 sleeping porches, healthfully located, never rented. PHONE 31232.

TO LET—IN HOLLYWOOD, 4-ROOM FURnished and private bath; rent $30 per month to adults. Phone 59430; 59616.

TO LET—AT SIERRA VISTA, 1321 A ST., A 1½-story furnished 7-room house, strictly modern; $35 per month. Call at place.

TO LET—BUNGALOW APARTMENT, 3 rooms and bath, completely furnished, $30; sunny. 1060 FLORIDA. 557049.

TO LET — SANTA BARBARA COURT, 3 rooms and bath, adults, $25 to $30. JAQUITH, 4060 Budlong. 24361, Vermont 1682.

TO LET—12-ROOM MODERN HOUSE, lawn, garage. Will lease. Phone 21433 or apply 2423 SOUTH FLOWER ST.

TO LET — 6-ROOM BUNGALOW, SPLENdidly furnished, every convenience, well located. 1455 W. 23RD ST. 463807. West 1044.

TO LET—FURNISHED 6-ROOM MODERN cottage. 1050 BURLINGTON.

TO LET—
Furnished Houses.

TO LET—5 ROOMS AND LARGE RECEPtion hall, elegantly furnished. Piano, garage, lawn, flowers, chicken corrals, garden, fruit trees. 1128 West 28th st. Adults only. Rent $35, water paid. Ask Mr. Baker.
P. J. HUMMEL & CO.,
432 Central Bldg. Main 2561; F2864.

TO LET—ELEGANTLY FURNISHED BUNgalow with 5 rooms and large sleeping porch, large porch, lawn, etc. $40 per month. Opposite High School, Hollywood. 1542 HIGHLAND AVE. Sunset Holly 1172. Adults.

TO LET—AN 8-ROOM MODERN FURNACE heated, garage. This is a nice home but will rent cheap to right party for six months or one year. Phone 39383. W. WRIGHT, owner.

TO LET—MY HOME, 2632 S. FIGUEROA st., for one year or more. 14 rooms completely furnished, 6 bedrooms and 2 baths. Furnace heated. Elegant location. Garage for two machines.

TO LET — "MY WAY" FURNISHED houses, $15-$22-$25. Unfurnished, $8, $11, $16. Delightful neighborhood. 15 minutes from Broadway. Come today. SUTCLIFFE, 1844 Allessandro st. Wilshire 2710.

TO LET—HALF OF NICELY FURNISHED house, 4 rooms and bath, private entrance front and rear, gas, electric light and water. Furnished. 1115 WEST 30TH STREET. University car.

TO LET—
Finely furnished two-story residences and bungalows.
G. A. WETTLIN,
416 Consolidated Realty Bldg.

TO LET—NICELY FURNISHED HALF modern bungalow, never occupied, rear two rooms, bath, closet, screen porch, $15, including water. 208 EAST VERNON. South 6.

TO LET—ATTRACTIVE 6-ROOM BUNGAlow in Eagle Rock, completely furnished, with all modern conveniences; also piano; rent $35 month. Phone WEST 544 or 60329.

TO LET—133 W. 36TH ST., 4-ROOM MODern house, neatly furnished, $20; also high-class five-room bungalow, oak floors, furnished or unfurnished, near Moneta; 5-cent fare. Phone 401 SOUTH.

TO LET—FURNISHED, 4 ROOMS AND bath, including gas and electricity, close in; $22. PHONE SOUTH 6.

TO LET—FURNISHED 6-ROOM BUNGAlow, piano, modern conveniences, nicely improved, $27.50, water paid. 365 E. 42ND ST. Close Griffith car line. Open 10 to 4.

TO LET—4 ROOMS AND BATH. LOT 110x 230, large barn and chicken yard. Rent $37.50. Key 5106 HOLLYWOOD BLVD., corner of Normandie, Hollywood.

TO LET—IN HOLLYWOOD, HOUSE WELL-furnished, including good piano. Large porch with swing, hammock and plants. Call 57157. $35.

TO LET—FURNISHED LOWER FLOOR OF my residence, 4 rooms, nicely furnished. $35 per month, including piano, lights and water. 1866 WEST 25TH ST.

TO LET—$19 MONTHLY, 3 ROOMS FURnished, bath, gas, electricity. 163 NORTH CLARENCE ST. East 1st st. car.

TO LET—NICELY FURNISHED 3-ROOM modern bungalow with wall beds. Adults only. Call at 157 W. 29TH ST.

TO LET—5-ROOM COTTAGE, BLOCK FROM Pico on Oxford. Adults. $35. 2917 ROXBURY. Phone West 2781.

TO LET—NEWLY FURNISHED 5-ROOM bungalow, piano, phone, adults, only $32.50. 609 E. 49TH ST.

TO LET—NICELY FURNISHED BUNGAlow, 111 Ave. 28. Call VERMONT 1659.

TO LET—FURNISHED 5-ROOM MODERN cottage, close in. 1348 WEST 12TH ST.

TO LET—FURNISHED, 5-ROOM COTTAGE. 1128 EAST 30TH ST.

TO LET—7 ROOMS, STRICTLY MODERN; garage; $50. A1820. BDWY. 2959.

TO LET—
Stores, Offices, Business Sites.

TO LET — WANTED — TO LEASE A GOOD lot, close in, upon which owner is prepared to erect a modern manufacturing plant of about 50,000 square feet (not over 3 stories,) and lease for a term of years to an old established concern. Inquire
G. L. DARTNELL, with
HARVEY & NORTH CO.,
F2368, Main 4722. 722 Story Bldg.

TO LET—
OFFICES. OFFICES.
Reasonable Rent.
Large light room, facing BROADWAY.
Best of elevator and janitor service.
ROY C. SEELEY COMPANY,
Bumiller Bldg.
430 S. Broadway.

TO LET—PORTION OF LIGHT, AIRY LOFT in the most desirable block on the west side of Broadway, with a first-class ladies' tailor. New building with all modern conveniences. Suitable for millinery or corset maker. Display space on ground floor. Reasonable rent and lease if desired. Phones: F1160, and MAIN 1421.

TO LET—LEASE; WILL BUILD EIGHT-story fireproof building on Broadway near Ninth; will lease for 15 years at a low rental. See us at once in regard to this snap.
LOS ANGELES INVESTMENT COMPANY,
Rental Department.

TO LET—
LEASE FOR SALE.
4½-year lease on modern store room, Santa Monica, straight rent for life of lease at very reasonable figure.
MR. MERRILL,
1004 L. A. Investment Bldg.
Main 474. 10994.

TO LET — STORES AND OFFICES, BEtween Fifth and Sixth sts, near Broadway,
MERCANTILE PLACE.
Fine location for business. Heart of business center.
See WESLEY ROBERTS COMPANY,
MERCANTILE IMP. CO.,
A4434. Main 5578.

TO LET—LEASE; BROADWAY STOREroom, eighteen-foot frontage; 66-year lease at a very moderate rental.
LOS ANGELES INVESTMENT COMPANY,
Rental Department.

TO LET—FOR LEASE—
GARAGE.
Heart of district. A cheap lease.
ENDERLY-ADDIS CO., Sole Agents.
1006 Van Nuys Bldg.
Phones: F1966; Bdwy. 1986.

TO LET—
Long Lease.
109 S. Spring st.
20-foot storeroom,
Near the corner.
A3752. 733 CONS REALTY BLDG.

TO LET—
STORES, LOFTS,
HOTELS, APARTMENT-HOUSES,
GROUND AND INDUSTRIAL LEASES.
K. LUNDEEN CO.,
234 CENTRAL BLDG., SIXTH AND MAIN.

TO LET—FINE PRIVATE OFFICE, WITH use of anteroom, telephones, stenographer, etc.; also desk space, in one of the best offices in the building. Broadway 2442. 304 SECURITY BLDG.

TO LET—BROADWAY LOFTS.
Some desirable space in the fireproof Forrester Bldg., 640 S. Broadway. Apply at office on 8th floor.

TO LET—HANDSOMELY FURNISHED PRIvate office, both phones, stenographer, reception room; rent very reasonable. Don't phone. Call 614 SECURITY BLDG., Fifth and Spring sts.

TO LET—TWO SMALL STORES, ONE WITH stand in front, suitable for barber shop. Preston Hotel Bldg., 9th and Los Angeles sts. JOHN T. ALLEN & CO., 540 Van Nuys Bldg. Both phones.

TO LET—A MERCHANT TAILOR STORE. Vacant the 1st of April. They made from 12 to 14 suits a week. Apply at 1448½ San Fernando street, Los Angeles, Cal. MRS. A. LYNCH.

TO LET—STOREROOMS IN NEW FIREproof brick building, corner North Broadway and Griffin, suitable for grocery, butcher, hardware, dry goods or department store. Rent reasonable. PHONE Main 125 or 10138.

TO LET—MODERN LIGHT OFFICES IN REpublic (formerly Belasco) Theater Bldg. Cheapest rent in city. Apply BOX OFFICE of theater.

TO LET—OFFICE SPACE IN FINELY APpointed offices, with all modern conveniences. Apply 830-831 UNION OIL BLDG. Ask for Mr. Higginbotham.

TO LET—STOREROOM SUITABLE FOR A drug store, northeast corner Main and Jefferson. J. M. CARPENTER, 3316 South Main St., Phone 10647.

TO LET—NICELY LOCATED DESK ROOM, light, quiet, with use of reception room, both phones and calls answered. T., 203 CALIFORNIA BLDG. A1343.

TO LET — DESK SPACE WITH OR WITHout desk, nice light office, both phones. Room 539, UNION OIL BLDG.

TO LET—DESK ROOM IN WELL APPOINTed law office; both phones. A. W. HARE, 312 H. W. Hellman Bldg.

TO LET—DESK, PHONES, LIGHT, AIRY office, 522 VAN NUYS BLDG., Melrose. Main 178; 60566.

TO LET—FRONT OFFICE, PARTLY FURnished, both phones, at $30. Also desk and space at $8. 414 STIMSON BLDG.

TO LET—DESK SPACE IN DESIRABLE office including use of desk, phone and typewriter. 311 HIBERNIAN BLDG.

TO LET—HALF OF DOUBLE OFFICE, desk, phone, etc., cheap. F2465.

TO LET—
Stores, Offices, Business Sites.

TO LET—LEASE; SMALL STORE ACROSS from Hamburger's. Just the place for a small high-class business. Four-year lease at a very moderate rental. Come and see us early as this won't last long.
LOS ANGELES INVESTMENT COMPANY,
Rental Department.
Exclusive Agents.

TO LET—
619 S. SPRING ST.
Office and desk space in the centrally located, well lighted and ventilated room now occupied by the Times Branch Office and Information Bureau. Particularly suitable for railroad or steamship offices.
Apply
THE TIMES-MIRROR COMPANY,
BROADWAY AT FIRST ST.

TO LET—LEASE; TWO FINE STORErooms with basement on 7th st. Five-year lease; low rental. We are exclusive agents for this.
LOS ANGELES INVESTMENT COMPANY,
Rental Department.

TO LET—
MERCHANTS,
DON'T MISS THIS
OPPORTUNITY
OF SEEING
THE BEST
LOCATIONS
ON
SPRING,
BROADWAY,
HILL.
SEE
THE SPRING STREET CO.,
702 S. SPRING ST.
OFFICE OF BUILDING, ROOM 208.

TO LET—LEASE; INDUSTRIAL PROPERty with railroad sidings; this is the best proposition in this section and covers over six acres of ground. We will build or lease part or all of this site. If you want the best proposition in this city see us at once.
LOS ANGELES INVESTMENT COMPANY,
Rental Department.

TO LET—LEASE; LOFT IN WHOLESALE district, 7500 square feet, at 1 cent a foot, 3-year lease. Large freight elevator; light on three sides and good for light manufacturing.
LOS ANGELES INVESTMENT COMPANY,
Rental Department.

TO LET—LEASE; ONE OF OUR LEADING Broadway merchants needs a larger storeroom but desires to sell his 4-year lease which is 30-foot frontage first. See us as we are exclusive agents.
LOS ANGELES INVESTMENT COMPANY,
Rental Department.

TO LET—CEMENT BASEMENT, 50x30 FEET, suitable for storage, light manufacturing or mushroom cellar. Call at 900 N. BROADWAY or telephone Main 976.

TO LET—$10 MONTH; ONE-HALF OF OUTside office-room opposite elevator; nicely furnished; roll-top desk, reclining chair; second floor. 303 BRYSON BLDG. F2688.

TO LET—ONE OR TWO ROOMS SUITABLE for doctor, optician or other business. Rent reasonable. 509 S. OLIVE ST.

TO LET—DESK IN LIGHT, AIRY, WELL-furnished office. Fine location. 1020 TRUST AND SAVINGS BLDG., 6th and Spring sts.

TO LET—HALF OF NICELY FURNISHED office, 223 CONSOLIDATED REALTY BLDG., 6th and Hill. $17.50.

TO LET—DESK ROOM, USE OF DESK chair and both phones, best location. $10 per month. Call 323 STORY BLDG.

TO LET—2 VERY DESIRABLE OFFICE rooms, 2 desks, table, rugs, phone, etc., or will sell furnishings. BROADWAY 4472; F1791.

TO LET—DESK, TELEPHONE AND TYPEwriter, outside office, $5 per month. 523 CHAMBER OF COMMERCE BLDG.

TO LET—DESK SPACE IN FINELY LOcated office, furnished. J. M. FERGUSON, 227 Story Bldg.

TO LET—DESK ROOM, INCLUDING DESK both phones. 221 LISSNER BLDG., 524 Spring.

TO LET—A LECTURE ROOM, SEATING capacity 40; will let for all or part of the day. F2684.

TO LET—LARGE CORNER STORE WITH cellar, also four rooms connected. Inquire GRAND AND TEMPLE ST.

TO LET — DESK ROOM AT 522 H. W. HELLMAN BLDG. CHEAP RENT.

TO LET—DESK SPACE INCLUDING DESK and use of both phones. 430 BYRNE BLDG.

TO LET—
Storage.

TO LET—COLYEAR'S NEW FIREPROOF concrete warehouse, finest in the West; furniture and household goods stored in separate locked concrete rooms, $1.50 per month and up. Large trunks, boxes, etc., 50c. Expert packers, moving and shipping at lowest rates.
Call us up. Main 1117, Home F2171. Also non-fireproof storage at less rates.
COLYEAR'S VAN AND STORAGE CO.,
Office with Colyear's Furniture Store,
509 S. Main st.

TO LET—DUNSTON'S MOTOR TRUCKS AND vans for moving furniture, pianos, safes and machinery to and from any part of city and country. Separately locked iron rooms for storing. $12, $14 and $16 LINDEN ST., near Ninth st., and Central ave. Main 173, F6672.

TO LET—
Beach Property.

TO LET — NEW MODERN ELEGANTLY furnished 2 and 3-room apartments, with private bath, steam heat, hot and cold water, at the SHOREHAM, 25 South Magnolia ave., Long Beach, just west of Virginia Hotel and one short block from the beach. Rates $30 per month and up.

TO LET—
Country and Suburban Homes.

TO LET—GOING EAST MAY 17 TO AUG. 17. Will rent my six-room furnished country home. Modern conveniences, excepting electricity. Auto shed, chickens, squab, mountain water, oranges, peaches, apricots, figs. Ideal place for rest. Desire good tenants above rent. DON A. HENDERSON, Etiwanda, Calif.

TO LET—ONE OF THE PRETTIEST MOUNtain homes, furnished or unfurnished, reached by automobile daily. Two acres clear, plenty of water; ideal chicken and bee ranch; cheap rent; can work out part. References required. Apply at once. J. E. DUNHAM, Topanga, Cal.

TO LET—
Poultry Ranches.

TO LET—CHICKEN RANCH, 2½ ACRES, 12 miles from city. All conveniences. See OWNER mornings, 911 S. Hill. F2267.

TO LET—YOURS FOR HEALTH. A BEAUtiful mountain home, 3 acres clear. Would make ideal chicken ranch. 12 miles from Santa Monica. There is none better. See MR. HENDERSON, ZENDA REAL ESTATE CO., 827½ S. Spring. Main 3798.

TO LET—
Pasturage.

TO LET—PASTURE SEASON OPENS MARCH 10th. Horses called for free. Elegant feed, running water, shade. K. V. REDPATH, Laurel Canyon. Hollywood 326.

FOR SALE—
Houses.

FOR SALE—
WESTLAKE APARTMENT SITE.
No. 1307 Orange street—pavement in. Eight rooms, modern, with furnace and garage. Lot 50x150. Income $45 per month. Price $13,500.
MR. KELLY. Main 5045. 10175.

FOR SALE — NEW FIVE-ROOM BUNGAlow, $2800. Restricted residence district in southwest. Perfect drainage guaranteed. Sandy soil, lot has 72-foot frontage. House is excellently arranged, and the material and workmanship is absolutely first-class. A bargain price for substantial cash payment. Address O, box 210, TIMES BRANCH OFFICE.

FOR SALE—
IN BEVERLY HILLS.
BEAUTIFUL COUNTRY HOME.
LARGE GROUNDS AND A LARGE MODERN HOUSE.
SEE OWNER.
502 STORY BLDG. 60161.

FOR SALE — NEAR OCCIDENTAL COLlege. We took from a builder eight magnificent, new, modern, picturesque bungalows, near new college, and have sold them all but one; on this we will sacrifice $350; price $2750; $35 cash and $25 month; or we will make much larger discount if $350 or more cash is paid down. MATTHEWS & MATTHEWS, 329 Douglas Bldg.

FOR SALE—
Houses.

FOR SALE—
BUY A HOME
WHERE YOU GET THE OCEAN BREEZE.
RODGERS PARK
in the rapidly-growing
SOUTHWEST

$200 down makes your first payment —a few homes in this tract $100 down.

There are many splendid homes here, —over $125,000 already sold in this tract. Nearly two miles park frontage.

Oil-paved streets.
Parks—Playgrounds.
Tennis Courts.
Model Stores.
Close to Churches and Schools.

Rodgers Park is located on Vermont, the great cross-town street, reaching from the hills to the sea—centers at Florence avenue, is on slightly rising ground and affords view of mountains.

180 Homes built.

50 others under way

and ready for occupancy.

1, 1½ and 2-story bungalows of best workmanship and materials, 5 and 6 rooms, many built-in effects—cabinet kitchens, screened porch, window shades and electric fixtures furnished.

Lawns, trees and palms planted.

Homes complete, $2800 to $3100.

$100 to $300 cash.

Balance 1 per cent. monthly which includes principal, interest, taxes and insurance.

5c yellow car service on two lines.

Phone us and go in auto or take Manchester Ave. car on Hill street or Vermont Heights or Florence ave. car on Broadway, get off at 68th or Florence ave. Our salesmen will show you the properties.

LOS ANGELES INVESTMENT COMPANY,
Sales Department,
Broadway at Eighth.
Phones, Home 60127;
Main 5647.

FOR SALE—
FIFTEEN MINUTES FROM BROADWAY.

$3000, $3200, $3300.

Five and 6-room bungalows.

With every utility, on car line and within two blocks stores and school.

Large lots, 50x150, with palms and street-work.

These homes have every built-in feature, hot water heaters, set tray, shades, screens, electric fixtures, etc.

Terms are easy, just like rent. For your health's sake you should see these homes, where they are free from fogs, smoke, etc. Agent on tract. Glendale car, off at San Fernando boulevard.

PACIFIC HOME BUILDERS,
333-335-337 South Hill st.

FOR SALE—IN DELIGHTFUL HIGHLAND PARK—
Healthiest location in Los Angeles.
Unique, strange and fascinating three-story, nine-room bungalow built for comfort, utility and beauty, with the quaint and elegant lines of Japanese architecture, on a hillside lot overlooking the Arroyo Seco, especially selected that the place could be picturesquely located, flooded with eternal sunshine by day and made radiant with electricity by night, and have a far-reaching view of surrounding mountain and valley scenery. This artistic effect is greatly heightened by an approach from the top of the hill by means of romantic cobblestone steps, and a double-arched bridge; from below by a flat cobblestone walk and steps. The hill is solidly held by heavy rock wall. House is thoroughly well built with all modern conveniences. It is gardened to please the eye, and satisfy the taste of the most exacting. It is newly and tastily furnished. You are cordially invited to inspect it. Price $7500 unfurnished and $8200 with furniture. Usual courtesy to agents. See house, 5242 Marmion Way, near Pasadena avenue. MATTHEWS & MATTHEWS, 329 Douglas Bldg.

FOR SALE—
SPECIAL PRICE FOR THIS WEEK.

To make the sale this week sure we offer you a special price of $3000 on a handsome modern 8-room house in the Pico district, half block from Washington car line, in a rapidly growing and fine neighborhood, high ground, hardwood floors throughout, 2 baths, 1 with shower, grate, furnace, Humphrey water heater, garage, lawn, etc., and only $300 cash, balance monthly like rent. You'll admit it is a bargain.

$10,500.
This house is not like the rest, but has that different look both outside and inside. 10 beautiful rooms, 2 baths, 1 tiled with shower, maid's quarters, downstairs finished in mahogany, great big fireplace with cosy inglenook, garage, lawn, etc. Big lot 60x150. Owner has pressing reason for selling and has cut the price down to cost. Terms are easy; let us show you this.

J. L. TURNER & SONS,
703 Story Bldg., 6th and Broadway.
Main 5361; F4043.

FOR SALE—
WILSHIRE BUNGALOW.
Furnished or unfurnished.

Six rooms, large front and side veranda, garage and cement drive, basement and furnace. Exceptionally artistic interior decorations and lighting fixtures. Practically new. Price, furnished, $6400; unfurnished, $6000; small cash payment and monthly installments.

FREDERIC H. SMITH,
422 Douglas Bldg.
A3000. Main 2900.

FOR SALE—
HIGHEST ELEVATION
IN WILSHIRE DISTRICT.
—$5750—
$500 cash and $40 per month.

New seven-room bungalow on high ground, near Wilton Heights. Hardwood floors throughout. Best grade plumbing fixtures, including pedestal lavatory. Beveled plate glass buffet in dining-room and breakfast room. Large concrete cellar. This is an exceptional value. Reduced from $6000 to insure immediate sale. Garage and drive.

FREDERIC H. SMITH,
422 Douglas Bldg.
A3000; Main 2900.

FOR SALE—

WILSHIRE CHALET.
PRICE $5000.
$500 CASH, $40 MONTHLY.

Story and a half Swiss chalet, containing seven large rooms and cement basement. Lot 50x142. Hardwood floors, granite-stone sink; solid brass hardware throughout. Built for a permanent home and finished inside and out with the greatest care.
This is without exception the best value, at the price, in the entire Wilshire district.
No sign. May be seen only by appointment.

FREDERIC H. SMITH,
422 Douglas Bldg.
A3000; Main 2900.

FOR SALE—$6000; REDUCED FROM $7500; for quick sale; $1500 CASH. New bungalow, 9 rooms, 2 bathrooms, on N. MANHATTAN PLACE. Very high terraced lot, 52x132; decidedly different and unusually attractive in every particular; wide stone and cement veranda across front and side; hardwood floors throughout; beautifully papered and decorated; beamed ceilings, paneled walls, bookcases, stone mantel, large buffet in dining room and breakfast room; French doors from both of these rooms to side veranda; 4 large bedrooms; the two on the second can be used as sleeping porches; large den or music room; complete buffet kitchen and screen porch; cement cellar; house piped for furnace. W. L. CRAIG, 336-18 Laughlin Bldg.

FOR SALE — CHEAP, MY LOVELY BUNgalow home at southeast corner Budlong and 49th, at par, librari, Manual Arts High School. Choice neighborhood. Accept lot, diamonds, secured note, acreage, first payment, balance like rent. See owner, 205 BRYSON BLDG. F2583.

FOR SALE—
Houses.

FOR SALE—
$ $ $
Per Month And Up.
BUNGALOWS.
CHALETS.

Artistic, modern, cozy, up-to-date. All built-in effects. $150 cash and up—biggest bargains in the city. Most ideal locations.

DARTMOUTH SQUARE.

The cream of the southwest and four other beautiful subdivisions.
Dartmouth Square is near the Manual Arts High School and grammar school. Exposition Park; 3 yellow car lines, 25 minutes from the center of the city. Oiled streets, wide parkings, city water and all city conveniences.

La Salle, Harvard,
Hobart, Western,
and 42nd Place.

Bungalows.

5 rooms and breakfast room $2800
7 rooms and sleeping porch $3200
Chalet
6 rooms and furnace, 1½-story..........$3600
Other homes, $2500 and up, same terms. Every one a real home. Honestly built by our own expert mechanics. Complete in every detail. Right up-to-date.

BUILT TO ORDER.

You may select your lot and we will build a house for you just as you want it. Or if you have a clear lot we will furnish plans free of charge and build for you on same easy terms and at very lowest price.
It is to your interest to talk to us before buying or building a home, no matter where or at what price. We will meet your demands and save you money. Agent on tract.

See C. E. JANSEN,
Mgr. House and Lot Dept.
COMMONWEALTH HOME BUILDERS,
212 Union Oil Bldg., Seventh and Spring sts.

FOR SALE—

ELEVEN
IDEAL BUNGALOWS.
ON EASY TERMS.

We have just completed fourteen (14) exquisite homes of 5 and 6 rooms that are by far the best bungalows ever offered for sale in this town. Three (3) already sold.

We have built over 200 bungalows and these contain the best features of all of them. They must be seen to be appreciated. They are in the best part of the Southwest, and are easily reached by three (3) yellow cars, and realize all that you have hoped to find in the bungalow you want to own.

Take the Vermont and Georgia car and get off at Santa Barbara ave. and La Salle.

When you get off the car you will see a group of neat, attractive homes, with an artistic arrangement of shrubbery, etc. Those are ours, and somebody will be there to show you through.

If you prefer, telephone me and I will be glad to take you out in my machine.

W. L. DESNOYERS,
with
THE INVESTMENT BUILDING COMPANY,
1008 W. P. Story Bldg.
Phones. 60312. Broadway 4175.

FOR SALE—
WILSHIRE,
HANDSOME PLASTER RESIDENCE
$10,500.
STEAM HEAT TO EVERY ROOM.

Handsome plaster residence of 9 rooms near boulevard, CLOSE IN. Beautiful matched grain tobacco mahogany living-room with handsome fixtures and rich decorations, including large tile mantel, writing nook, etc. The dining-room is attractively finished in mahogany on white cedar. Four large airy bedrooms, besides dressing-rooms, and very complete bath, including shower, etc., also maid's bath. Broad porch across front, and airing balcony at rear. Large double garage. Terraced lot, on high ground, with lawn front and rear, worth easily $6500 unimproved. Half a block to car line. This is an opportunity you should not miss as the price is very low and it will be sold at once. Terms if desired.
ROBERT MARSH & CO.,
215-224 Trust & Savings Bldg.
Sixth and Spring sts.
Phones: 10175. Main 5045.

FOR SALE—
SEVEN ROOMS.
SWISS CHALET TYPE.
Fine Location, College Tract.
$4450—$400 Cash.
Balance $44 Month.
A beautiful home—no cramped quarters, every feature suggests roominess and comfort.
The large living-room has beamed ceilings, hardwood floor, big open fireplace; open stairway to bed chamber; sleeping porch, bath, linen closets, etc., on upper floor.
The dining-room is attractive and is furnished with art glass buffet; the Dutch breakfast-room is paneled in Delft blue; the roomy kitchen is thoroughly modern.
An extra bedroom on the ground floor completes this home; the best to be had for $4450. Monthly payments include principal, interest, taxes and insurance.

LOS ANGELES INVESTMENT COMPANY,
SALES DEPARTMENT,
BROADWAY AT EIGHTH.
PHONES. HOME 60127.
MAIN 5647.

FOR SALE—
HIGH-CLASS HOME.
COLLEGE TRACT.
"YELLOW 5c CAR EVERY 3 MINUTES."

7-room bungalow with sleeping porch, located in one of the prettiest streets in College Tract, within one-half block of car line and stores. Hardwood floors, beam ceilings, built-in writing desk and bookcase, dainty breakfast room and cabinet kitchen. Large front porch.
This house suggests an air of roominess and comfort throughout. Price $4300. $400 cash and $42 per month.

LOS ANGELES INVESTMENT COMPANY,
Sales Department,
Broadway at Eighth.
Phones—Home 60127.
Main 5647.

FOR SALE—
$2500—$50 cash and only $25 monthly.
I am behind in the payment of my installments and will lose my nice, modern, built-by-day-labor, 5-room bungalow in Highland Park if not sold at once, hence will sacrifice $500 and close it out for $2500 at $50 cash and $25 monthly. Call at once. I am forced to sell. See my agents, MATTHEWS & MATTHEWS, 329 Douglas Bldg.

FOR SALE — $50 DOWN AND $25 PER month will build you an ideal bungalow on a 50x150 lot in a restricted tract, high elevation. Come up and talk to the architect. We will build the house to suit you. See MR. FLETCHER, 214 Van Nuys Bldg., 7th and Spring sts. Broadway 3092, A5400.

FOR SALE—OR EXCHANGE—NEW PASAdena bungalow, just completed, never been occupied, built like a piano and cozy and modern in every detail; good location; will sell or will trade my equity for clear unimproved city lots, or acreage. Address R, box 388, TIMES BRANCH OFFICE.

FOR SALE—$150 DOWN, MOVE IN, BALance rent, to responsible buyer. Modern six-room bungalow, disappearing bed in, all built-in conveniences, built by day; on paved street; fine neighborhood, southwest. Owner, 914 W. 49TH. 26334.

FOR SALE—ARLINGTON HEIGHTS, ATtractive 8 room, 2 story house, lot 50x150, east front, furnace and garage, lot fully improved. Worth $7300; but will sacrifice for quick sale. Must have money. PHONE 72965. OWNER, 1737 5TH AVE.

FOR SALE—SNAP; 12-ROOM HOUSE ON 21ST street near Grand ave. Two baths, garage, furnace and Ruud heater. Lot 50x150. Well worth $10,000. Price $7500; $2000 cash. Phone OWNER, 21552, Home.

FOR SALE — MODERN SEVEN-ROOM house and two large 50-foot lots, $2250. Near school, stores and postoffice. Outbuildings in good repair. Convenient to car line. Located in Palms and a bargain. Address N, box 338, TIMES BRANCH OFFICE.

Classified Liners.

FOR SALE— Houses.

LOS ANGELES INVESTMENT COMPANY,
Sales Department,
Broadway at Eighth.
Phones—Home 60127.
Main 5647.

FOR SALE—
COMFORTABLE, CONVENIENT
MODERN HOMES
IN
BEAUTIFUL COLLEGE TRACT.
SOUTHWEST.
ONLY 10 PER CENT. DOWN, THEN
1 PER CENT. A MONTH.

College Tract bungalows comprise all that's newest and best in modern home building. Superior wall and wood finish, "built-in" effects, open fireplaces, thouroughly complete cabinet kitchens, window shades are in, electric fixtures furnished, cement walks and curbing, rear and sides fenced, lawn, trees and palms are planted.

COLLEGE TRACT
is in a built-up neighborhood, hundreds of thousands of dollars spend for homes and improvements.
Convenient to schools, churches, model stores. Has parks, playgrounds, tennis courts, etc.

HOMES $3300 to $4600.
ONE-TENTH CASH.
BALANCE 1 PER CENT. MONTH.
INCLUDES PRINCIPAL, INTEREST,
TAXES AND INSURANCE.

Call and go in auto or take West 48th-Grand ave. cars and get off at Arlington or 2nd Ave. Courteous salesmen await you. Remembers, 5c yellow cars every 3 minutes.
LOS ANGELES INVESTMENT COMPANY,
Sales Department,
Broadway at Eighth.
Phones—Home 60127.

FOR SALE—
CLOSE IN,
NEAR WILSHIRE BOULEVARD,
$9500.
EXCEPTIONALLY ATTRACTIVE AND WELL ARRANGED 9-ROOM HOME, ON HIGH GROUND, UNDER MARKET VALUE; BEAUTIFUL, LARGE, SUNNY LIVING-ROOM, SOLID FIXTURES, AND A REAL OLD FASHIONED, MASSIVE FIREPLACE; ATTRACTIVE WINDING STAIRWAY; UNUSUAL AND HANDSOME DINING-ROOM IN "TIFFANY;" LARGE, SUNNY, DAINTILY DECORATED BREAKFAST-ROOM; FINE LIBRARY; WELL APPOINTED KITCHEN WITH MAID'S ROOM AND BATH ON FIRST FLOOR; SECOND FLOOR HAS 3 LARGE, BEAUTIFUL AND AIRY BEDROOMS, WITH BIG LIGHT CLOSETS, ALL FINISHED IN WHITE ENAMEL AND SILVERE DFIXTURES. EACH BEDROOM IS EQUIVALENT TO A SLEEPING PORCH; COMPLETELY FITTED TILE BATH; LARGE CELLAR AND FURNACE; AUTOMATIC HEATER, ETC., GARAGE, BEAUTIFUL GROUNDS, ON A DANDY 60-FOOT LOT, OVER 150 FEET DEEP. NEAR CAR LINE. REASONABLE TERMS TO RESPONSIBLE PARTIES. IF YOU WANT SOMETHING DIFFERENT FROM THE ORDINARY AND AT A BIG BARGAIN, LET US SHOW YOU THIS PLACE AS THE PARTIES ARE FORCED TO SELL. ROBERT MARSH & CO., 215-224 TRUST & SAVINGS BLDG., 6TH & SPRING STS. 10175; MAIN 5045.

FOR SALE—
STOP THAT
RENT LEAK.
Pretty little Modern 5-room
SWISS CHALET.
$2300—$75.00 CASH.
$22.50 A MONTH.
Heavily timbered, buffet, mantel, paneled wainscoting, cabinet kitchen, hardwood floors, completely equipped; bathroom, large clothes closets and convenient screen porch. Street work done and paid for. Half block from yellow car. Good neighborhood.
House Department,
WESTERN BUILDING & INV. Co.,
Suite 310 Van Nuys Bldg.,
Seventh and Spring.
Phones: 60195. Main 1273.

FOR SALE—
BUNGALOW SNAP.
SWISS CHALET.
LITTLE DREAM.
$100 cash. $1975. $100 cash.
Will be completed in few days, white enamel bath and kitchen, large lot to alley, east front, built-in effects, cement sidewalks around house, handsome electrical fixtures, shades, screens, gas, electricity, 5-cent fare; located on 55th st. Call early.
H. F. RUDELL,
CALIFORNIA REALTY CORPORATION,
O. E. FARISH, President.
353 South Hill st.
60798. Main 2888.

FOR SALE—
SEVEN-ROOM BUNGALOW; $3500; $350; $35. CLASSY, MODERN, 7-ROOM BUNGALOW LOCATED IN ONE OF THE FINEST BUNGALOW DISTRICTS IN CITY; WIDE PARKINGS; PAVED STREETS, ETC., IN A NIEGHBORHOOD OF HIGH-CLASS BUNGALOW RESIDENCES. THIS HOUSE HAS ALL THE CLASS AND DISTINCTION FOUND IN HOUSES COSTING $5000 AND MORE. WELL BUILT AND BEAUTIFULLY ARRANGED. MUST BE SEEN TO BE APPRECIATED AND REALIZE THE VALUE OF A RARE BARGAIN. ROBERT MARSH & CO., 215-224 TRUST & SAVINGS BLDG., 6TH & SPRING STS. 10175; MAIN 5045.

FOR SALE—
A RARE BARGAIN.
DELIGHTFUL 7-ROOM HOME; $3650, $250 down; $32.50 monthly; near Western and 60th sts., a choice residential district, with established grounds and provided with every modern convenience. This is a real bargain; owner must sell at once. Do not delay; investigate this unusual opportunity. Go out today. Take University and Dalton car, get off at Dalton and Vernon avenues, GET KEY AT 4339 South Dalton, or phone 10175; Main 5045. ROBERT MARSH & CO., 215-224 TRUST & SAVINGS BLDG., 6T HAND SPRING STS.

FOR SALE—
IN THE WILSHIRE DISTRICT.
We have a complete listing of houses and lots in the Wilshire district.
Homes from $4000 to $40,000.
Lots from $1500 to $10,000.
See us for Wilshire bargains. Information gladly furnished.
House and Lot Department,
JANSS INVESTMENT COMPANY,
611-613 South Hill St.
Home 10345. —Phones— Bdwy. 2463.

FOR SALE—FORECLOSURE BARGAIN.
We have just obtained title and possession by foreclosure of mortgage of house No. 3492 E. 4th street, near Estudillo street, Boyle Heights. 5 rooms, modern, new. Lot 45x125. Street work all being done and is paid for. We will give purchaser benefit and sell for $500 under actual value. Price only $3000; $200 cash and $30 monthly, takes it. We will discount more on price for larger payment.
MATTHEWS & MATTHEWS, 329 Douglas Bldg.

FOR SALE—
BARGAIN COMPELLED TO SELL.
Only $6000 or completely and beautifully furnished $6250, one of the choice homes near Washington and Hobart Blvd., high ground; no better neighborhood, no better car service; 7 large sunny rooms in perfect condition, built for a home, house and lot was appraised two years ago at $9000. See inside and you will buy. Phone owner, mornings for appointment. 72082.

FOR SALE — CAN YOU SPARE $100? Then stop paying rent and move into this fine little home, just finished, two blocks from 5c yellow car line. Right up to date inside and out. Oak floors, cabinet kitchen, sleeping porch, built-in beds, large closets, every modern convenience and WELL BUILT. Lawn, cement porch and walk, oiled streets, trees. Pay the balance $25 per month, including interest. See it at once.
See MR. JANSEN.
215 Union Oil Bldg., 7th and Spring.

FOR SALE— Houses.

FOR SALE—
NEW HOME—NEVER OCCUPIED.
GET THE LOCATION.
4710 ON WILTON ST.
IN COLLEGE TRACT.
SOUTHWEST.
Two stories, living-room, dining-room, and library, practically all in one; white enamel buffet kitchen with cooling closet, cabinet drawers, bins, and sanitary woodstone drainboard. Second floor has convenient arrangement of two bedrooms, bath and sleeping-porch; hall opens to observatory porch, giving magnificent view of College Tract and mountains; lawn, trees, palms and walks are in. Big front porch of cement; this home is built for years of service; price $4350; only $400 down, balance easy payments, which includes principal, interest, taxes, insurance.
LOS ANGELES INVESTMENT COMPANY,
SALES DEPARTMENT,
BROADWAY AT EIGHTH.
PHONES. HOME 60127.
MAIN 5647.

FOR SALE—
HOME
SOUTHWEST.
MUST SELL.
YOUR TERMS.
MAKE OFFER.
Dandy new 6-room bungalow, 3 bedrooms; 2 toilets, large lot, garage, owner says SELL. Vermont Square near Normandie. See us early about this.
TERMS ON 7-ROOM BUNGALOW.
Price $4500.
Southwest.
Large north front lot, with 7-room bungalow; strictly modern, 3 bedrooms, dainty breakfast-room, hardwood floors throughout, built-in bookcases, writing desk and 2 buffets, large garage, cement driveway. This property is in Vermont Square, close to Halldale, and one of our best values.
LOS ANGELES INVESTMENT COMPANY,
SALES DEPARTMENT,
BROADWAY AT EIGHTH.
PHONES. HOME 60127.
MAIN 5647.

FOR SALE—
BIG SNAP.
$4000 UNDER VALUE.
Owner compelled to sacrifice
CHARMING
HOLLYWOOD FOOTHILL HOME.
Handsome, down-to-date, 10-room residence, solid ⅞-inch quarter-sawed oak floors throughout; four mantels with open fireplace, two bathrooms, billiard room and garage. You will have to see it to appreciate its many attractive features.
Located on a Most Magnificent Site 150x202,
which is highly improved with all kinds of flowers, palms, rare shrubs and fruit trees.
UNOBSTRUCTED VIEW
of mountains, valley and ocean. You can see Catalina Island on a clear day. This is positively the biggest bargain in Hollywood.
J. E. LANDEN,
F3670. 928 Title Insurance Bldg.

FOR SALE—
SPLENDID 6-ROOM BUNGALOW ON BEAUTIFUL ARLINGTON PLACE, NEAR 48TH ST. CAR LINE; FINE, WIDE STREET AND PARKINGS, DECORATIVE PALMS, ETC. LARGE, BEAUTIFUL LIVING-ROOM, WITH BUILT-IN BOOKCASES, INGLE-NOOK FIREPLACE, WITH SEATS ON SIDES; ELEGANT TAPESTRY PAPER, COVE CEILINGS; VERY PRETTY DINING-ROOM, WITH BEAUTIFUL BUFFET AND PANEL WALLS; SOUTHEAST EXPOSURE BREAKFAST-ROOM; DAINTY, ATTRACTIVE BEDROOMS; LARGE BATH WITH LINEN CLOSET; LARGE SCREEN PORCH, WASH TRAY. ALL STREET IMPROVEMENTS IN AND PAID. SEWER CONNECTIONS. ONLY $3300. TERMS $200 CASH, $30 MONTHLY INCLUDING INTEREST. GO OUT TODAY; TAKE UNIVERSITY AND DALTON CAR, GET OFF AT DALTON AND VERNON AVENUES, GET KEY AT 4339 SOUTH DALTON AVENUE, OR PHONE 10175; MAIN 5045. ROBERT MARSH & CO., 215-224 TRUST & SAVINGS BLDG., 6TH & SPRING STS.

FOR SALE— —WILSHIRE DISTRICT.
$8500—New, modern, 9-room, 2-story home; has hardwood floors throughout, tile bathroom, pedestal lavatory, automatic heater, furnace, garage. A fine and attractive home.
$7750—Beautiful Swiss chalet of 8 rooms, two tile bathrooms, hardwood floors, Batchelder tile mantel, living and dining-rooms finished in mahogany. These fine homes are located in the exclusive Wilshire district, near Windsor Square, and must be seen to be appreciated.
$5000—New, modern, 6-room bungalow, on east front lot, 50x127, near Westlake and Sunset Parks.
Call and let us show you these beautiful homes.
MENNELL & HANCOCK, Owners,
806-9 Wright & Callender Bldg.
F3828—Broadway 1789.

FOR SALE—
GENUINE SACRIFICE,
TO PREVENT FORECLOSURE.
One of the most beautiful homes in the southwest; seven large, delightful rooms, on a paved street, fine, terraced lawn; dandy, large cement porch, extending the full width of the house; side pergola; rooms have built-in features; curtains, shades, seat cushions, desk, fine gas range, all go with the house. This elegant home is worth $5000, but on account of forced sale, we will accept the best offer we can get, as same must be sold this week. If you are in the market for a home, you cannot afford to overlook this grand opportunity to get a home at your own price. Go out today. Take University and Dalton car; get off at Dalton and Vernon avenues, GET KEY AT 4339 S. Dalton ave., or phone 10175; Main 5045. ROBERT MARSH & CO., 215-224 Trust and Savings Bldg., 6th and Spring sts.

FOR SALE—
NEAT, ATTRACTIVE
5-ROOM BUNGALOW IN THE
SOUTHWEST.
$100 DOWN—$35 PER MONTH.
This is a substantial, well constructed home, built by the present owner.
I will take you out to see it.
TELEPHONE—60313.

FOR SALE—
WESTLAKE
BEAUTIFUL HOMES
CHEAP.
Have five beautiful lots, short block from Rampart Apartments, on which I will build any kind of home you may desire; on practically any kind of terms. Can have choice of any of these lots, and have plans of house drawn to suit. For particulars see owner.
H. L. BLAKE,
5th floor, Realty Board Bldg.,
631 South Spring St.
10665. —Phones— Main 6661.

FOR SALE—
INVESTIGATE THESE BARGAINS.
A $3500 bungalow, fully modern, north front, hardwood floors, sewer, built-in effects, one block from three car lines, in the southwest, that we can sell for $2700.
A 5-room cottage, furnished and in a first-class neighborhood, price $2500; can make terms.
A 6-room bungalow with cemented basement, nice lot, all improvements in, price $3000, terms, $100 cash, balance $25 monthly.
H. C. STOCK REALTY CO.,
54th and Hoover. Phone 26233, or 26555.

FOR SALE—HOME BUYERS, SNAP, ELEGANT Wilshire home, 10 rooms. 532 Hobart blvd., $8000; agents, get busy.
H. W. HIGLEY,
1207 West Third St.

FOR SALE—5-ROOM MODERN BUNGALOW, large lot, 5c car fare, $50 down, balance like rent. Price $2250. WM. P. MAURER CO., 423 Security Bldg. A1620; Bdway. 2958.

FOR SALE— Houses.

FOR SALE—
HOBART BOULEVARD
NEAR PICO,
ONLY $9000.
LARGE
ELEGANT NINE-ROOM HOME ON HIGH, SIGHTLY LOT, COMMANDING A MOST EXQUISITE VIEW OF THE WHOLE SURROUNDING NEIGHBORHOOD, WHICH IS ONE OF THE BEST IN THE CITY; EXCEPTIONALLY WELL BUILT. BEAUTIFUL LIVING ROOM, RUNNING THE ENTIRE WIDTH OF THE HOUSE; ARTISTIC DINING ROOM, WITH AN UNUSUALLY PRETTY BUFFET, PANELED WALLS, AND DAINTY DECORATIONS; VERY COSY AND BEAUTIFUL DEN WITH ALL THE BUILT-IN FEATURES; HARDWOOD FLOORS THROUGHOUT THE HOUSE; HARDWOOD (OAK) FINISH DOWNSTAIRS; DANDY HARDWOOD WINDING STAIRCASE LEADING TO FOUR LARGE, ATTRACTIVE AND AIRY BEDROOMS; CLOSETS LIGHT AND LARGE; WELL EQUIPPED BATHROOM, SUCH AS PEDESTAL LAVATORY, ETC. EXCELLENT KITCHEN WITH EVERY MODERN CONVENIENCE BUILT IN; LARGE SCREEN PORCH WITH TRAYS, ETC.; A VERY FINE, LARGE DRY BASEMENT. THIS BEAUTIFUL HOME IS HARDLY A YEAR OLD, AND IS POSITIVELY ONE OF THE BEST-BUILT HOUSES IN THE CITY. ELEGANT LAWN IN FRONT AND REAR, WITH FRUIT TREES, ETC. DO NOT FAIL TO SEE THIS, AS IT IS A RARE OPPORTUNITY TO GET A REAL GOOD HOME AT THE RIGHT FIGURE. REASONABLE TERMS. PHONE US AT ONCE AND WE WILL TAKE YOU OUT. ROBERT MARSH & CO., 215-224 TRUST & SAVINGS BLDG., 6TH AND SPRING STS. 10175; MAIN 5045.

FOR SALE—
WILSHIRE DISTRICT.
WE HAVE A NUMBER OF EXCLUSIVE RESIDENCES CLOSE TO WILSHIRE BLVD. THAT WE ARE OFFERING AT VERY ATTRACTIVE PRICES. MOST OF THESE HOMES WERE BUILT BY DAY LABOR AND ARE BEING LIVED IN BY THE OWNERS. WE CAN ARRANGE FOR AN INSPECTION AT YOUR CONVENIENCE. SOME OF THEM ARE NOT SUPPOSED TO BE FOR SALE AND PERHAPS THE HOME YOU ARE LOOKING FOR IS ONE OF THESE. PRICES FROM $7500 TO $75,000.
BURGES & CO.,
665 I. W. HELLMAN BLDG.
F1715. MAIN 2557.

FOR SALE—OR LEASE—
7 ROOMS, $2800, BUNGALOW, NEW.
On Vermont ave. Terrace, by owner; living-room, elegant granite mantel, with built-in bookcases and paneled walls; the very finest electric fixtures; dining-room 6 ft sideboard, with glass mirror and glass doors above; wide plate rail and paneled walls and bookcases; den or music-room or bedroom with sliding doors, disappearing bed and couch built in; hardwood floors, polished breakfast-room, with heavy plate rail and paneled walls to bedrooms; finished in mahogany, large bathroom, with very latest plumbing, cabinet kitchen, hood over stove, water heater and boiler, large garage, crushed stone drive, cement curb on each side, cement porch in front of house, palms planted in front, between sidewalk and street. Take elevator to sixth floor. 629 L. A. INVESTMENT BLDG.

FOR SALE—
A BARGAIN IN A 5-ROOM BUNGALOW.
I say it's a bargain, and I mean just exactly what I say, and I am going to sell it; in fact, it's got to be sold. I have a bungalow, brand new, never been occupied, fine workmanship, worth $3000. For the next few days I will offer it for $2750. It's a good buy, and in a dandy location. If you want something that is snappy and up-to-date, and all for the sum of $100 down, balance $26.50 per month. Call up Home Phone No. 10685 and ask for WILL PARKS.

FOR SALE—COTTAGE, FURNISHED OR unfurnished, in select West Adams street district. Double air-spaced wall, brick cottage on 50x150 lot, southwest corner 22rd street and Congress avenue. Five large, sunny rooms, large pantry and bathroom with fine big tub and washstand, large cellar and barn. A dandy little ranch yard, containing twelve kinds selected bearing fruit trees, vegetable garden, grape vines, ferns and flowers in abundance. You will want this when you see it. Call or PHONE owner F3162.

FOR SALE—BY OWNER, 7-ROOM BUNGALOW with sleeping porch, reduced to $5750; cost $6000; mortgage $3000; $1500 cash; terms on balance; has garage, furnace, disappearing bed; Ruud heater, colored lights, lot 48x125 feet, between St. Andrews and Cimmaron, W. 29th place. HOME 73703. Auto at your service.

FOR SALE — A BARGAIN; NEW 6-ROOM modern bungalow; never been occupied; hardwood floors, built-in bookcases, buffet, writing desk, cosy seats, beam ceiling, beautiful lighting fixtures, woodstone sink, cement porch, extra large rooms all papered, large fireplace, hot water, sewer, gas, electricity, large garage, small payment down; in the New Vermont Square. Call up OWNER, 77229.

FOR SALE — FINE 6-ROOM BUNGALOW, modern, all through; a dandy; two cement porches, screen porch, lawn, fenced in rear; this is a complete place in Manchester tract, 5-cent car fare, $2750, this is no advertisement. Address P, box 323, TIMES BRANCH OFFICE.

FOR SALE—WILSHIRE BARGAIN, CLOSE to Wilshire blvd., one block to car, new bungalow, seven rooms, east front, right up-to-date and very thoroughly built, large storeroom, above garage in rear. Price very low. See it. W. L. JACOBS, owner, 430 Grant Bldg. A2963. Main 2631.

FOR SALE — FURNISHED OR UNFURnished sunny attractive 10-room house, bath, sleeping porch, modern, cellar, furnace, waxed floors, garage, abundance of fruit, very desirable location; 3 car lines; bargain, $7500, terms. Phone SOUTH 949 for appointment.

FOR SALE — 8-ROOM HOUSE ON BURlington ave., near Fourth st. Lot 50x150. Only eight minutes by car from business center. Price $4300.
H. R. CHEESMAN,
with
OSCAR B. SMITH,
312-314 O. T. Johnson Bldg.

FOR SALE—
New 4-room bungalow, south, fronting on park, good lot, at low price of $1250, $100 cash, balance very easy. Fine chance for some one to get a home.
CLINTON D. HOOVER, 204 Bradbury Bldg.

FOR SALE—8-ROOM HOUSE ON S. UNION ave. between Third and Fourth. High, close in and way below the market. Price $5000.
H. R. CHEESMAN,
With
OSCAR B. SMITH,
312-314 O. T. Johnson.

FOR SALE—A BARGAIN—
A new 6-room completely modern bungalow, best part of southwest, will sacrifice for quick sale. $300 under actual cost; price $3500; be quick for this. Call OWNER, 369147.

FOR SALE—BEAUTIFUL MODERN SIX-room bungalow, lawn, cellar, near two car lines, large lot, close-in, worth $4750, owner obliged to sell will accept any reasonable offer, terms. 236 MT. WASHINGTON DRIVE. East 2753.

FOR SALE—BUNGALOW COURT WITH two 5-room houses already built and rented for $30 a month. Size of court 160x218. Finest thing in city, and a bargain. Will take good first or second mortgages as part. Address N, box 537. TIMES BRANCH OFFICE.

FOR SALE — SNAP; YOU CAN STEP right in, furnished, to beautiful 8-room modern 2-story house, northwest, on 100-ft. street; less than two years old, $7000, $1000 cash, balance to suit you. H. S. HUBBARD, 415 S. Hill. 65412.

FOR SALE—6-ROOM MODERN BUNGALOW, southwest, $150 down, balance like rent, or will take clear lot, first or second mortgage as first payment. Address N, box 415, TIMES BRANCH OFFICE.

FOR SALE—NEAR CENTRAL; $20 MONTHly; $150 cash buys elegant 5-room modern cottage or bungalow lot 50x140. Price $2000 each. Owner, 1403 E. VERNON AVE., take Hooper car.

FOR SALE—A FINE LITTLE HOME, RIGHT on Manchester avenue, near stores, church and school, yellow car, 5-cent fare, 5-room modern, a small cottage in rear, very neat and pretty place. Terms. Address P, box 362, TIMES BRANCH OFFICE.

FOR SALE—BARGAIN HUNTERS, ATTENtion! 7-room modern, 2-story house on large lot, half block west of Vermont ave., on 37th place. $5000, terms. 2742 S. VERMONT AVE. West 383.

FOR SALE—9-ROOM HOUSE, BATH, ELECtricity, high ground, near school, ideal location for asthmatics. $1700, easy terms. Owner, 635 CASANOVIA ST. Phone East 2941.

FOR SALE—5 AND 6-ROOM BUNGALOWS in southwest, $100 down, balance like rent, new and bargains. See me at once. 2742 S. VERMONT AVE. West 283.

FOR SALE—WILSHIRE RESIDENCE, TEN rooms, hardwood floors, throughout, lot 50x150, cheapest house in district, $8500, $4500 cash. 222 S. NORMANDIE, 56156.

FOR SALE — 10-ROOM RESIDENCE, W. Adams district. Best residence section. Good bargain. Inquire WEST 1814.

FOR SALE—SACRIFICE EQUITY IN CHOICE bungalow, southwest. PHONE E. KRAMER, 77412, after 7 p.m.

FOR SALE— Houses.

FOR SALE—
NORTH WILSHIRE DISTRICT,
SEVEN-ROOM BUNGALOW,
ONLY $6000 FURNISHED
OR $5700 UNFURNISHED.
THIS DANDY SEVEN-ROOM STORY AND HALF BUNGALOW WITH ITS BEAUTIFUL SURROUNDINGS IS ONE OF THE BIGGEST PICK-UPS WE HAVE HAD TO OFFER IN A LONG TIME. ONLY HALF BLOCK TO BIMINI CAR LINE, ONE OF THE BEST IN THE CITY. FINE, LARGE LIVING-ROOM RUNS THE ENTIRE WIDTH OF THE HOUSE; HAS VERY ATTRACTIVE FIREPLACE, SETTEES IN ONE END; LARGE, HANDSOME DINING-ROOM WITH PANEL WALLS AND AN EXCEPTIONALLY PRETTY BUFFET; COZY DEN HAS SUCH BUILT-IN FEATURES AS BOOKCASES, FINE WRITING DESK, ETC. DAINTY BREAKFAST ROOM WITH LARGE FRENCH DOORS LEADING TO REAR LAWN; GOOD SIZE KITCHEN WITH MANY BUILT-IN FEATURES; SCREEN PORCH WITH LAUNDRY TRAY; VERY PRETTY WINDING STAIRWAY LEADING TO BEDROOMS AND SLEEPING PORCH. PRICE ONLY $6000, AND WE CAN MAKE REASONABLE TERMS ON THIS PLACE, AS THE OWNER IS FORCED TO SELL TO AVOID FORECLOSURE OF MORTGAGE. NOW IS YOUR OPPORTUNITY TO GET A MOST ATTRACTIVE HOME AT A SACRIFICE PRICE. CALL US UP. ROBERT MARSH & CO., 215-224 TRUST & SAVINGS BLDG., SIXTH & SPRING STS. 10175; MAIN 5045.

FOR SALE—
LIVE IN BEAUTIFUL
GLENDALE
$150.
Los Angeles' prettiest suburb, close in; only 35 minutes from the city by fast electric cars; fare only 15 cents round trip; high and healthful; magnificent mountain scenery, good water, gas, electricity, phones at city rates, ornamental streets lights, good schools, churches, stores, etc.
SPECIAL EASY TERMS.
Just like paying rent.
Large, full-sized lots; streets fully improved; 5, 6 and 7-room bungalows, new, modern, homey; they include every modern built-in convenience such as bookcases, fireplace, buffet, breakfast nook, cabinet kitchen with range hood, composition sinkboard, large closets, oak floors, etc. Beautifully decorated.
$3300—$3400—$3500—$3750—$3900
Terms as low as $150
and $25 per month.
Remember, these homes are exceptionally well built, handsomely finished and decorated, and absolutely modern and complete in every particular, even to the lawn in front yard. You never again will have such an opportunity.
See Mr. Jansen, with
COMMONWEALTH HOME BUILDERS,
212 Union Oil Bldg., Seventh and Spring sts.

FOR SALE—
WHEN THE RENT
Comes around, are you going to pay another month's rent? Why not pay it to yourself instead of the landlord? At least half of our monthly payments will go towards increasing your equity in a home; our plan is so easy and our houses so desirable to others. And they surely will appeal to you if you investigate our 5 or 6-room bungalows. We have an exceptionally fine 5-room Swiss Chalet Type of a bungalow, which contains all the modern built-in conveniences; must be seen to be fully appreciated. It simply cannot be duplicated for the price we ask, and the unusual easy terms we can give you. Located in Southwest, splendid location, good car services, and well built-up district. We only ask you
$2700.
$100 CASH; the balance like rent. Don't hesitate, but call us up at once, as we only have a few at this attractive figure.
A. O. KELLIHER, with
CALIFORNIA REAL ESTATE AND BUILDING COMPANY,
Entire 5th Floor, Realty Board Bldg.,
631 South Spring St.
10685. Main 6661.

FOR SALE—
$7300 RESIDENCE,
WORTH MORE MONEY,
NEAR CRENSHAW BLVD.,
BETWEEN PICO AND WASHINGTON.
Eight rooms, fine large living-room
Eight rooms, fine large living-room across front of house, cheerful breakfast-room; all built-in features; hardwood floors throughout; elegant lighting fixtures; 2 bathrooms; spacious sleeping porch and roomy veranda, garage—an unusual opportunity to secure a high-class home in splendid neighborhood for less than real value.
LOS ANGELES INVESTMENT COMPANY,
SALES DEPARTMENT,
BROADWAY AT EIGHTH.
PHONES. HOME 60127.
MAIN 5647.

FOR SALE—
BEST BUNGALOW,
AND
BEST BUY
IN THE ENTIRE
SOUTHWEST.
$150 CASH,
$35 A MONTH.
6 rooms, ⅞-inch hardwood floors throughout.
Every built-in modern feature; every item of material used in the construction of this home is the very best. If you want a home that you can be proud of for years to come and one that you can buy at the right price, see us at once.
House Department,
WESTERN BLDG. & INV. Co.,
Suite 310 Van Nuys Bldg., 7th & Spring.

FOR SALE—
WE HAVE JUST FORECLOSED MORTGAGE ON DANDY 6-ROOM BUNGALOW WHICH IS NEW AND UP-TO-DATE, HAVING COZY DEN, WITH BUILT-IN WRITING DESK, LIBRARY, ETC.; LARGE LIVING-ROOM WITH OLD COLONIAL FIREPLACE; COZY DINING-ROOM; TWO BEAUTIFULLY DECORATED BEDROOMS. THIS BUNGALOW IS OF THE CHALET TYPE, AND THE GROUNDS ARE IMPROVED WITH LAWN, ETC., AND ONLY $3000; TERMS $250 CASH, BALANCE LIKE RENT. LOCATED ON A PAVED STREET WITH WIDE PARKINGS AND ORNAMENTAL PALMS AND SHRUBS. 39TH STREET CAR. SEE ROBERT MARSH & CO., 215-224 TRUST & SAVINGS BLDG., 6TH AND SPRING STS. 10175; MAIN 5045.

FOR SALE — PAY US $200 AND MOVE into this brand new 6-room bungalow, just finished, in beautiful Glendale. Modern in every way. Large lot, healthful location. Pay the balance monthly like rent. You can't beat this proposition. Investigate at once.
See MR. JANSEN.
215 Union Oil Bldg., 7th and Spring.

FOR SALE—OR EXCHANGE—AN UP-TO-date 7-room bungalow, located south of Wilshire boulevard, near Country Club drive. Close to yellow car line. Unusually complete and convenient. Handsome cabinet kitchen. Beautiful built-in features; tile floor in bathroom, handsome mantel. House never occupied; stands on 50x171 ft. east-front lot, facing handsome improved street. Price $7500. Will exchange for vacant property or farming land. EMIL FIRTH, owner, 346 Broadway. Home 60167; Main 2563.

FOR SALE—OWN YOUR OWN HOME, WE can sell you new bungalows just like rent; come to us and we will show you. H. L. MILLER & CO., 203-4 Union Oil Bldg., Seventh and spring.

FOR SALE—AT A LOW PRICE, NEW MODern home in Huntington Park, 96-foot frontage, garage, nice location, 804 Lyfort. Phone 28415. Might trade with Chicago property.

FOR SALE—BEAUTIFUL LOT ON RAMpart, near Council. Five-room cottage at a bargain, on 57th st.; you must see this property to appreciate it. GEO. H. POLING & CO., 418 Merchants' Trust Bldg. F2785.

FOR SALE—OR TRADE—EQUITY OF $2000 in beautiful $7000 Swiss chalet on dandy corner, southwest. All built-in features, disappearing bed in den, hardwood floors throughout. VERMONT 2860.

FOR SALE — 2111 PARK GROVE AVEnue; 11-room residence, 100 feet, facing two streets, $15,000; 120 lot on Raymond avenue West Seventh near Valencia. OWNER 24615.

FOR SALE—AM LEAVING CITY, WILL sacrifice my $10,000 close-in property for $8500; good investment and renting for $65 per month. For information call 26856.

FOR SALE— Houses.

FOR SALE—
3754 ARLINGTON AVENUE.
That's where I am located, and there you will find one of the most beautiful
6-ROOM BUNGALOWS
in Los Angeles. Take the West Jefferson street car and get off at ARLINGTON, walk south to my house. There you will find a place with hardwood floors throughout. It's an up-to-date and snappy house. Finest of plumbing that can be had, including pedestal wash stand, bath tub with base, and 2 wash trays. The house is papered throughout—not with a cheap kind of paper, but imported goods; finest electric light fixtures. On a 50-foot lot. The price is reasonable, and the terms are reasonable. If you want something for about $200 down, please come out. For further information call me on the Sunset Phone Vermont 50, or the Home Phone 26494.
EVA C. KENDIG.

FOR SALE—
FURNISHED HOUSE.
PRICE $3450.
Terms, $250 cash; balance $30 per month, including interest.
This is what I call my Show House. It's beautifully furnished and you can buy it without the furniture at the price mentioned above. In addition to this, the furniture can be sold on easy terms. The house and the furniture have never been used; they are absolutely new and never been occupied; it's one of the most beautiful homes that you can see in the Southwest. The price is $400 below the market. I will sell it either way you want it. It's on a well built-up street, near the car line, close in, in a dandy neighborhood. It's a pleasure to show you this house, whether you want to buy or not. It's artistic and well worth your attention. For further information, call me at Vermont 50; Home Phone 26494.
Better still, come out to 1355 West 54th street.
EVA C. KENDIG.

FOR SALE—
BY OWNER—VERMONT 3007.
$3500. $100 cash.
Dandy 5-room bungalow on Harvard Blvd. East front. Lawn and flowers started. Every convenience. Low monthly payments. Why pay rent? Own your home.
$3850. $100 cash.
Swell new 6-room bungalow on Hobart Blvd. East front. Breakfast room, den with bed, all conveniences, garage. You can buy cheaper than rent.
$3900. $100 cash.
Practical 6-room bungalow on Hobart. East front. Two bedrooms and den with bed; garage; nothing omitted. Don't rent; own your own home on rental payments.
$4650. $500 cash.
Seven large, handsome rooms. Living room 12x30, massive mantel. Dining room 12x16, beautiful buffet. Den with bed. Large breakfast room with closet. Every room, including hall, beautiful decorated. All stained work hand-rubbed. Quarter-sawed oak floors, swell fixtures, piped for furnace, fine big porch, garage, big lot. Own this beautiful home on rental payments. Phone owner, VERMONT 3007.

FOR SALE—
$100 CASH.
ONLY $2850.
For a very attractive, homelike, conveniently arranged, up-to-date bungalow. There is nothing offered anywhere that will compare with it for the price.
There is no better place to live and it is the most desirable home place in the entire city.
Price of the house includes the street improvements, cement curbings, cement sidewalks, lawns in front yards, rear yard fenced. There will be a fine clubhouse in the tract and a children's playground for the use of the people living there, free of cost; 5-cent fare (yellow car.) Call and we will take you out.
See Mr. Jansen, with
COMMONWEALTH HOME BUILDERS,
212 Union Oil Bldg., Seventh and Spring sts.

FOR SALE—NOTE THESE BARGAINS.
3614 WESTERN AVE., 90x145, 6 rooms, modern. Price $3600; cash $1000.
1653 WEST 37TH ST., 50x150, new, 6 rooms. Price $2950; cash $150.
3515 WABASH AVE., 8 rooms, double house. Price $2500; cash $500.
1133 EAST 29TH ST., two houses. Price $2800; cash $400.
MR. KELLY,
215 Trust and Savings Bldg.
Main 5045—10175.

FOR SALE—THE LOWEST PRICES YET.
$2200—$200 down, $20 month, well built up-to-date, 5 rooms.
$3500—Swell, 7 rooms. Will take good lot as first payment.
Get my list of houses of all kinds. Prices and terms.
It will pay you. I handle bargains only. All well located in restricted district, southwest. Auto waiting. W. D. LOGAN, Home 20038.

FOR SALE—EXTRAORDINARY, ARTISTIC and very unique; will please the most discerning and discriminating, just completed 6-room bungalow and combination sunroom and sleeping porch; living room 18x24; spacious stepdown den, buff stone and cement porch, tapestry paper, built-in buffet, bed, desk, Davenport, mirrors, elaborate fixtures, 8-foot plate glass, east window. Most expensive plumbing, 3 French windows, etc., etc. East front lot, 50x150; situated among fine homes in restricted high ground, sightly, Sunset district, close in. Price $5500; half cash. See OWNER at 305 S. Broadway. Main 1144, A4122.

FOR SALE—
CHEAP HOMES.
$1950, $2150 and $2350. Only $100 cash and $20 per month; E. First st. car and Stephenson ave. car, close in; large lots; all modern. If you are interested call at our office.
BRALY-JANSS CO.,
320 Pacific Electric Bldg.
Sixth and Main sts.
Home 10026. Main 1371.

FOR SALE—
I MUST SELL.
8-ROOM STRICTLY MODERN HOME.
—$6000—
Am compelled to sell, as I must raise some cash at once. $1500 cash, balance mortgage, two years, 7 per cent. This is located in Vermont Square, lot 50x148 to alley. See me quick, I must raise some cash at once.
F. M. STRUBB,
CALIFORNIA REALTY CORPORATION,
O. E. FARISH, President.
353 South Hill street.

FOR SALE—
ONE WEEK ONLY!
$50 CASH.
$25 A MONTH.
For a beautiful, six-room bungalow; every known convenience; splendid neighborhood; good car service; near good schools.
WHY PAY RENT?
F. H. REDPATH COMPANY, Owners.
"BUILDERS OF BEAUTIFUL HOMES."
South 297. 4308 Moneta ave. 28339.

FOR SALE—WILSHIRE DISTRICT, ONE OF my finest new bungalows at 4664 Torrence st.; 5 rooms, just completed, $3500; also 6-room bungalow at 655 N. Serrano ave. (formerly Cahuenga st.,) $4300; just being finished. Also 6-room bargain at 433 N. Oxford, $4200; make an offer on this one. Easy payments. Commission to agents. Take Western ave. car on Broadway.
W. VEEDER, owner, 312 N. Serrano ave. Phone Hollywood 429.

FOR SALE — $5500, 9-ROOM, MODERN, 2-story dwelling, situated No. 214 Andrews boulevard, hardwood floors throughout, eastern furnace bricked in, basement under full size of the house; large attic, two bathrooms, 4 bedrooms, sleeping porch and maid's room, living-room and dining-room finished in mahogany. This property is cheap at $15,000.
ALLISON BARLOW, Room 230 Van Nuys Bldg., southwest cor. Spring and 7th. Phones A5091; Main 469.

FOR SALE—BY OWNER, IF YOU WANT a pleasant home, in an ideal location, close to city, yet free from noise and smoke, come out to Glendale on P. E. car., stop off at Lomita ave. (the street of the big eucalyptus trees.) Go west ½ block to 1301. An up-to-date bungalow, 5 rooms, gas, electric light, hardwood floors, etc. Large lot, 62x195. Cash payment $2250, balance on time at 7 per cent.

FOR SALE—AUCTION, ELEGANT NEW 5-room modern bungalow, 1243 Tamarind ave., Hollywood, at auction, Thursday, April 3, 2 p.m. Take Colegrove car to Tamarind. Sale positive; owner leaving city. R. H. STROUSE, agent; England, Auctioneer.

FOR SALE—MY 14-ROOM HOME, 5 BEDrooms besides 3 for servants; 3 baths, billiard-room; garage, with rooms above. East-front lot, 75x178; $14,500; actually worth $16,000. PHONE owner, 72261.

FOR SALE—MY HOME AT A SACRIFICE price; two sleeping porches, 9 rooms, attractively designed; I built it for a permanent home; good terms; lot 60x140, in Wilshire district. 72261; WEST 2216. No agents.

FOR SALE—TWO, FOUR AND SIX NEW bungalows, just completed, thoroughly modern, good location in Pasadena. Will trade for acreage or well-located lots. Address K, box 584, TIMES BRANCH OFFICE.

FOR SALE—HIGHLAND PARK HOMES. Only $2500, $25 cash and $25 monthly for some new, modern 5-room bungalows. We have cut prices $250 in order to close out. MATTHEWS & MATTHEWS, 329 Douglas Bldg.

FOR SALE—BY OWNER, 8-ROOM MODERN house, 55x135. 1460 WEST 39TH ST. Phone 72992.

FOR SALE— Houses.

FOR SALE—
WEST ADAMS DISTRICT
FOR MUCH LESS THAN ACTUAL VALUE IF SOLD SOON AND ON VERY EASY TERMS, OWNER NON-RESIDENT.
New 2-story house, description of which is as follows:
Large living-room, library, dining-room, kitchen, screened porch, 2 large bed-rooms, besides sleeping porch.
ALL BUILT-IN FEATURES OF LATEST DESIGN. HARDWOOD FLOORS THROUGHOUT. EVERY MODERN APPOINTMENT INCLUDINGG GAS, ELECTRIC LIGHTS, BATH, FURNACE, ETC. Large lot with garage. Ideal location on car line, being 1968 LA SALLE STREET, BETWEEN WASHINGTON AND 20TH. Open for inspection from 2 to 5 p.m. daily. Take Washington-LaSalle car, get off at 20th street.
IF YOU WANT A TRULY FINE HOME IN THIS EXCLUSIVE RESIDENTIAL DISTRICT FOR MUCH LESS THAN ACTUAL VALUE AND ON VERY EASY TERMS, SEE THE ABOVE DESCRIBED HOUSE IMMEDIATELY.

FOR SALE—
WILSHIRE DISTRICT.
HIGH CLASS NEIGHBORHOOD, ONE-HALF BLOCK FROM WILSHIRE BLVD. EAST FRONT. NEW 2-STORY HOUSE, DESCRIPTION AS FOLLOWS:
FIRST FLOOR: CENTER HALL, living-room, dining-room, den, large breakfast-room, kitchen and screened porch.
SECOND FLOOR: Hall, 4 bedrooms, 2 bathrooms and screened porch.
All woodwork is quarter sawed oak, hardwood floors throughout, every modern appointment, including 2 baths, furnace, hot water heater, fine garage, large lot, and cement basement, etc.
I am returning to the East shortly; these circumstances make it necessary for me to sell at once, and I will refuse no reasonable offer. I can make you attractive terms.
R. W. GRUBER,
605 W. P. Story Bldg.,
6th and Broadway.
Broadway 714. A5143.

FOR SALE—
An opportunity seldom offered to the discriminating house buyer.
PRICE $6850 (NET.) TERMS TO SUIT.
This beautiful Swiss chalet, located at 119 South Hobart Blvd., is without any exaggeration the most artistic and most substantially consructed 8-room bungalow to be found anywhere at any price. It contains large living and dining-rooms with elaborate buffet, cozy den with wall bed, all finished in mahogany, charming breakfast-room, cabinet kitchen, 3 unusually large chambers with spacious closets to each, complete bath, open sleeping apartment or billiard room, cemented cellar, heated by furnace, porte-cochere and drive with large garage, convenient to cars, schools, churches and stores, in fact, an ideal location to suit the most exacting. Have three others, same location, for more and less. Phone 71905 for appointment to show you these beautiful homes.
O. G. ROMBOTIS, Owner and Builder.

FOR SALE—FOOTHILL HOME, BEAUTIful; characteristically Californian, amid other magnificent homes. Several acres adjoining available to purchase. Six large rooms and open air sleeping accommodations. Basement has laundry, furnace room, automatic water heater, store room and space for sleeping quarters. This is just as complete as $10,000 could make it with expert and artistic supervision. The grounds have wide frontage and great depth; development cost over $1200. Owner away, writes: "Sell at $7500, regardless of cost." On your own terms, too; so don't invest in the crowded rectangular sections until you have viewed the scenery from this strong porch, and breathed the oxygen at this altitude. Good car service and automobile boulevard to the house.
J. C. GREEN,
Main 2345. 902 Title Insurance Bldg. A4875.

FOR SALE—
12-room, up-to-the-minute residence; large corner lot, terraced; excellent view; $3000 below first cost to settle an estate; nothing finer in the city.
SEE DOBBINS
FIRST NATIONAL SECURITIES CO.,
445 S. Spring st.

FOR SALE—
MUST SELL—MAKE OFFER.
SEVEN ROOMS—LARGE LOT.
I must sell my 7-room bungalow on semi-corner lot, 55x130. This is an attractive up-to-date house, occupied a short time, is in excellent condition. If you want a fine home take a look at 2354 West 31st st. and make an offer. I prefer to sell furnished. Take West Jefferson car on Spring st., get off at Arlington st., walk block north, then west. See OWNER, 412 Title Insurance Bldg., 5th and Spring.

FOR SALE—
SPECIAL BARGAIN.
Splendid 3-room house and screened porch near Exposition Park on paved street with sidewalk, curb, lawn and fruit trees. Lot 41½x137 to alley. Clear. Cash price $1400. Lot alone worth the price. GUARANTEE REALTY CO., 326 Story Bldg. F1431; Main 3080.

FOR SALE—I AM OFFERING AT A BARgain my fine new 7-room bungalow, 1604 51st street, all modern improvements, in a beautiful growing neighborhood, fine views, near new school, best car service, half hour from Broadway. If you want a good home or investment it will pay you to look at it.
W. H. ANDERSON,
401 Ferguson Bldg.

FOR SALE—BEAUTIFUL 14-ROOM HOME in finest residence district. Owner in hotel business. Can not use home. This is going to be sacrificed. On paved through boulevard. Seven thousand cash handles. No trade. Every modern detail. Owner, C. P. TRANTUM, Wilshire 2060. 10487.

FOR SALE — FINE 8-ROOM 1½-STORY house, new, large garage, beautiful lawns; roses and palms, good furnace, every built-in effect, large living and dining rooms, breakfast room finished in Dutch blue and white; every floor quartered sawed oak. An ideal home. OWNER, 144 N. Hobart Blvd. Phone Wilshire 2852.

FOR SALE—DON'T BUY A HOME UNTIL you see my modern 6-room bungalow, 1149 W. 55th st. I am going to sell this week and will give you the biggest bargain Southwest, in fine home, if you can make good cash payment and $30 month. OWNER, 26334.

FOR SALE—BY OWNER, IN DOS ROBLES Park, beautiful 10-room Swiss chalet, all hardwood floors and built-in features, large sleeping porch and breakfast room. Every modern convenience. Lot 65x110 feet. Only ½ block from car. Will sacrifice. Address owner, G. B.B., R.F.D. NO. 5, BOX 75, Los Angeles.

FOR SALE—AT A BARGAIN, ELEGANT 8-room modern bungalow with garage, close in, restricted district. Owner leaving the city, must sell. Make offer; terms if desired. 1744 West 22nd st. Take West Adams car to El Paso and 24th. Two short blocks north.

FOR SALE—I OWN AN ATTRACTIVELY located 8-room house, 15 minutes' car ride, cost $5250, but is now entirely too large for me and I must let go. See me, then house and make offer. I'm prepared to sacrifice. PEDDER, 431 H. W. Hellman Bldg. A2622.

FOR SALE—6-ROOM BUNGALOW, NO. 2361 W. 31st. Price $3300. The best bargain in the Southwest. Go out and look at it and call up owner, A2412. Flowers, fruit trees, lawn. Alley in rear. Fine neighborhood. $500 below value for quick sale.

FOR SALE—
SNAP.
Splendid 5-room house near South Hoover and 65th. Lot 40x127. Clear. Cash price $1200. GUARANTEE REALTY CO., 326 Story Bldg. F4431; Main 3080.

FOR SALE—BY OWNER, EASY TERMS, beautiful new bungalow, thoroughly modern seven rooms with bath and sleeping porch. Hardwood floors throughout, garage. In Wilshire district, on Hobart Blvd. Address K, box 116, TIMES OFFICE.

FOR SALE—10-ROOM RESIDENCE, $2000 under value. Lot 60x170, garage. $10,000. In the silk stocking district, on Wilton place.
W. W. JORDAN,
105 S. Broadway.
A4122. Main 3144.

FOR SALE—OWNER. SNAP, 6-ROOM MODern house, also basement, large lot, close in. Cost $3500, $2800 takes it. $1200 cash. Call OWNER, Phone 53542.

FOR SALE—ATTENTION, HOMESEEKER. Will sacrifice $1000 equity in modern six-room bungalow in Southwest for one-half price. No agents. See owner, MRS. LORD, 621 Temple st. Sundays only.

FOR SALE—5-ROOM MODERN BUNGALOW, all clear. A snap for all cash. Make an offer on it. 821 W. 53TH ST.

FOR SALE—7-ROOM HOUSE, $2000. 422 ALVARADO. Temple car.

FOR SALE—A BARGAIN; $2250; $150 CASH; brand new, modern, 5-room bungalow, on Eagle Rock ave., close to car. See P. J. LEAVER & CO., 817 Higgins Bldg. Main 2988, 60304.

FOR SALE—5-ROOM HOUSE, CHEAP, $800; ¼ acre lot, porch, fruit trees, chicken coops, all fenced: Take Edendale car, walk north. 2977 ALESSANDRO ST.

FOR SALE—OR EXCHANGE—FINE FIVE-room bungalow, close in, all built-in features, new and modern, at great sacrifice. Will pay you to investigate. Hurry! F. B. BAER, 225 Consolidated Realty Bldg.

FOR SALE— Houses.

FOR SALE — $2975. $75 CASH OR LOT first payment, balance $25 month. Beautiful 7-room bungalow, West Park tract, worth $4500. Near Manual Arts High School. Owner leaving. 203 BRYSON BLDG. F1986.

FOR SALE — SNAP AND BARGAIN, 8-room beautiful house, in central Wilshire district, price $9000; cash $2500; must sell quickly. H. S. HUBBARD, 415 S. Hill. 65412.

FOR SALE — 5-ROOM BUNGALOW, ON car line, near stores, new, all built-in effects; if looking for a cozy home on easy terms, see me there, 231 W. 41ST ST. Will take a lot.

FOR SALE—5-ROOM HOUSE, LOT 50x150, ON Ruth near Seventh, rented $25 per month, price $4800; $2000 will handle. BEACH & HATCH, 706 California Bldg., Second and Broadway. A3807, Main 5081.

FOR SALE — EXTRAORDINARY BARGAIN. Beautifully finished six-room bungalow in southwest, hardwood floors, Dutch breakfast room. OWNER, A3662.

FOR SALE—128 WEST 47TH ST., BETWEEN Main and Moneta; story and half six-room house, large closets, large bath, sleeping porch, hardwood floors, lawn and fruit trees. See OWNER, South 7445.

FOR SALE—HOUSE AND LOT. 228 CLIFford st. Address KALTWASSER, [illegible] Point, North Carolina.

FOR SALE—5 AND 6-ROOM HOUSES, modern improvements, or will trade for grocery store. Call 3817 SUNSET BLVD. [illegible]

FOR SALE—SEVEN-ROOM BUNGALOW IN southwest, furnished, or unfurnished; easy for price asked. Phone 72997.

FOR SALE—$20,000 HOME FOR $8,000. ONE acre, 2 at back, 18 rooms, mahogany and oak finish. Best buy in Los Angeles today. Going East. PHONE F2473.

FOR SALE—NEW COTTAGE NEAR OCCIdental College. Owner, 225 STORY BLDG. Main 4663.

FOR SALE—CLOSE-IN MODERN 5-ROOM bungalow bargain. 1319 COURT ST. Broadway 6308.

CONTRACTORS— and Builders.

PLANS FREE— OUR PLANS FREE
APARTMENT HOUSES,
FLATS, RESIDENCES AND BUNGALOWS
SELL OR RENT AT SIGHT.
We make a specialty of this class of construction and incorporate all the modern conveniences in our buildings. We draw plans, which are free if we build, and you can use your own ideas in them. If you have a clear lot we can lend money to build, and are in a position to advise as to the kind of building that will pay in any part of the city.
C. F. M'DONALD & CO.,
Designers, Builders, Contractors,
520-22 Byrne Bldg., Third and Broadway.

WM. PETERS,—
ARTISTIC SCULPTOR AND BUILDER, PASADENA AND HOLLYWOOD, CAL. BEAUTIFUL, ARTISTIC RESIDENCES AND ALL KINDS OF STATUTES.
According to description, model or photograph; also all kinds of ornamental concrete and repair work.

OWN A HOME—
Do it now. Why wait until prices go up? Be your own landlord; pay rent to yourself. If you own a building lot, we will furnish the money and build for you. Brokers and others bring in your applications for building loans. We loan our own money. PORTLAND INVESTMENT CO., 504 Security Bldg., Fifth and Spring sts. Tel. Broadway [illegible] Home A5165.

WE BUILD DIRECT FROM OUR OWN lumber at first cost.
2 rooms, $75 to $100; 4 rooms, $200; 5 and 6 rooms, modern, $800 to $1200.
See our plans, $100 to $2000.
We lower all bids, city or country.
Complete free drafting department.
P. J. LEAVER & CO., Contractors, 815 to 820 Higgins Bldg., corner Second and Main. 60304. Main 2988.

WHEN YOU ARE READY TO BUILD AN APARTMENT OR BUNGALOW OR ALTER AND REPAIR ANY BUILDING, IT WILL PAY YOU TO SEE
GEORGE W. SHERMAN,
a practical builder, who personally superintends all his buildings. Estimates furnished on all kinds of buildings and repairs in city or country.
GEORGE W. SHERMAN,
1315 MAGNOLIA AVE. HOME PHONE [illegible]

FOR SALE—
IF YOU HAVE A CLEAR LOT
we will build for you and take a 3-year mortgage for the full price of the building; no commission; quick action. This is our tenth year in Los Angeles. Call and talk it over.
E. S. WILLIAMSON CO.,
719-21 Grant Bldg.

BUILD WITHOUT CASH—
If you have a clear lot we will furnish the price of the building and build for you; no commission; interest 7 per cent. Call and let us show you our plans and explain terms. E. S. WILLIAMSON CO., 719-21 Grant Bldg.

W. H. HAZEL, CONTRACTOR, PLANS, specifications and estimates on all kinds of work. Bungalows, flats, apartments, alterations and repairs. 4519 BUDLONG AVE. Vermont 3004, Home 26077.

BRING IN YOUR PLANS AND IDEAS—
LET US FIGURE WITH YOU.
STOCKS & STOCKS,
BUILDERS AND CONTRACTORS.
Phone A1673. 429 Title Insurance Bldg.

I HAVE FINE LOT IN HOLLYWOOD, ACtual value $1200; want a reliable builder to build modern four-room bungalow for the Hollywood lot. Address box 185, CORONA, Riverside County.

ARE YOU GOING TO BUILD?
If you are give us a chance to show you loan or cash; we do the building cheap. Call EAST 3276; let us call on you.

IF YOU WISH TO BUILD IN CITY OR county, will furnish money, plans and specifications free. FRED W. SIEGEL, [illegible] Bldg. A5851.

CONSULT A PRACTICAL BUILDER IF you would your attorney, physician, save money, worry and you get results. P. E. WEAVER, Main 3270, 310 Citizens National Bank Bldg.

IF YOU WANT BETTER WORKMANSHIP for less money, phone me. I will furnish the money and build on your lot. THOS. A. LANGFORD, Builder. Phone South 4794.

WANTED — PAINTING AND TINTING done for good clear Hermosa Beach lot. Address P, box 388, TIMES BRANCH OFFICE.

FOR SALE— City Lots and Lands.

FOR SALE—$2750 LOT ON W. EIGHTH ST. near Hoover, 50x135. This is a good buy; other property on this street almost double this price.
JOHN B. ILLO,
With OSCAR B. SMITH,
312-14 O. T. Johnson Bldg.

FOR SALE—
LOOK!
50x145, 20 FT. ALLEY,
NINTH ST., EAST OF ALBANY.
This property is for sale and the price is $4500 cheaper than anything in this vicinity. You will have to get busy quick if you want it.
F. M. STRUBB,
O. E. FARISH, Pres.,
CALIFORNIA REALTY CORPORATION,
353 So. Hill st.

FOR SALE—$2500, LOT NEAR FIRST ST. on Lakeshore Blvd., a paved street; 30 minutes' walk to First and Broadway. Good for flats or apartments.
JOHN B. ILLO,
With OSCAR B. SMITH,
312-14 O. T. Johnson Bldg.

FOR SALE — FINE HIGH SIGHTLY LOT commanding a view of Los Angeles, Hollywood and the ocean, 200x265 feet on [illegible] If you are interested in purchasing a fine piece of property, investigate this. Owner needs money; will sacrifice for quick sale. H. A. STOUFFER, 107 S. Broadway. [illegible]

FOR SALE — $500 UNDER BANK VALUE beautiful lot for bungalow home, beautiful surroundings and car service best in southwest. You can't afford to miss this one. THOMAS DUGAN, owner, 708 San Fernando Bldg. A4554.

FOR SALE—MR. BUILDER—I OWN several choice lots and for quick sale I will give you grant deed for $100 and take back trust deed for balance and allow you to place mortgage for building. See BUCKLEY, [illegible] Bradbury Bldg.

FOR SALE — $575, 40x130 TO ALLEY, [illegible] st., ½ block of Moneta avenue; $1000 [illegible] per 174x160, close in. $3500, 50x125 [illegible] near 6th. FRANK BAIERSKI, 203 Bryson Bldg.

FOR SALE—$2500, ELEGANT RESIDENCE lot 60x150, on Hobart Blvd., between [illegible] and Wilshire. RISSMAN, 239 Wright and Callender Bldg. F5049.

FOR SALE — LOT, EAST HOLLYWOOD, [illegible] x135, $1600; our equity $825, balance payable monthly. Owner, J. M. SAMUELS, 303 Central ave. South 2028.

FOR SALE — VACANT LOT, MAKE OFFER on southwest corner Vermont and 56th [illegible] 135. Must go this week. HOME BUYERS' CLUB, 135 Stimson Bldg. A3236, Main [illegible]

FOR SALE—A FINE LOT, 50x104 TO ALLEY, at a sacrifice if taken this week. Address P, box 322, TIMES BRANCH OFFICE.

Classified Liners.

FOR SALE— City Lots and Lands.

FOR SALE—

IMPORTANT TO HOME BUILDERS.

… of the best opportunities for … who are in the business of … selling homes that this city … The place of so many beautiful … the place that is growing so … will grow until completely … we repeat

ARLINGTON HEIGHTS TERRACE

… AN EXCEPTIONAL OPPORTUNITY IN THIS BUILDING LINE BECAUSE

… over 100 homes on this tract … building now. Homes here will … built. If you are in this business … this up without an investigation … you are not, come in and let us … possibilities. … improvements are in and paid … is restricted and has all city … An unobstructed view of the … car service in the city, … subway right at hand. … and Washington, just west …

Prices now range from … $625. … and some a little higher.

VERY EASY TERMS.

… investment point of view there … in this city today that offers the … as this. Right at Washington … in the line of growth to the … step values from mounting? … are asking twice as much as … miles farther out. This price is … acreage figures anywhere in this … Better look into it now, as … can't last much longer. Re… all improvements in and over 100 … families in all of them. … Washington (Rimpau) car to our tract … Rimpau and Washington. Agent … meet you and we will take you out … show you this property.

WARREN F. McGRATH, Sales Manager of Tract, with STRONG & DICKINSON, 319 Van Nuys Bldg. Main 1273. … shall be glad to co-operate with any … in this.

FOR SALE—

$10 DOWN Gets a Lot at Florence and Vermont ave. With two Five-cent Yellow Car Lines and City Conveniences City Conveniences. In the Beautiful Southwestern Growing Residence District on Highest Ground. Model Stores and Churches. Highly Improved Streets; 300 ft. Park Frontage. Children's Playground. Free Tennis Court. Over 2000 Trees. Cement Walks. Cement Curbs. Electricity. Water. Gas.

RODGERS PARK

… bungalow tract, where $100,000 worth … have been sold in one month— … hundreds of thousands of dollars … spent to make an ideal bungalow tract—right at Florence and Vermont … great cross-town streets.

SEE THEM TODAY

… to our office and take an auto to … Rodgers Park or take a Vermont … car or a Vermont and Georgia car … "Manchester," and get off at … ave. or 75th st. A number of … salesman right there.

LOS ANGELES INVESTMENT CO., Broadway at Eighth. Phones: Home 60127—Main 5647.

FOR SALE—

… PAYMENT OF FIFTY DOLLARS WILL BE MADE TO THOSE WHO PURCHASE LOTS ON …DAY, APRIL 5, AND SUNDAY, APRIL 6TH.

ANGELUS PARK.

… build upon the property within one … will build you home on the payment … when your lot is clear will build … in accordance with your own … monthly payments the same as …

ANGELUS PARK.

… from Broadway on the scenic … High-class, high up, all utilities, bank, etc., within two blocks. UNEXCELLED ANYWHERE.

LARGE LOTS, $350 AND UP.

… transportation this office. … and select your lot today. … at Richardson. PACIFIC HOME BUILDERS. 333-335-337 S. Hill st. 60556.

FOR SALE—

SPECIAL.

… lot, 40 feet, beach frontage, … and rear. … for apartment house—$2000. … on Cahuenga near Wilshire Blvd.

… feet, on Wilshire boulevard near Wilton. … this week price $30 per … per foot cheaper than any … on this fine boulevard. … on Crenshaw, near Wilshire …

… St. Andrews place, West… … lot on Temple near West…

… bungalow, corner 36th place, … from Vermont. Good corner … apartment, $4500. … lot on Cahuenga avenue, between Hollywood and … Blvds. ½ block from post office. … per foot. This is an exceptional …

… have a fine house, large grounds, … etc., in Wilshire section, … If you are interested call … particulars. See owner, 2004 Hi… Bldg.

FOR SALE—

HE DIDN'T BELIEVE IT UNTIL HE SAW THE LOTS.

… from Missouri and he would not … we could give him a big lot … 20 minutes northeast via fast … and only $10 down and $10 a …

BUT WE SHOWED HIM AND CAN SHOW YOU.

… in the midst of charming surroundings … fruits and vegetables grow and … Where the soil is deep and … the water is piped direct. Where … enjoy the delights of the climate … yet work downtown and get there … There are only two at that … you'll need to hurry if you want …

EMIL FIRTH, 346 Broadway. Home 60167, Main 2543.

SIERRA PARK.

… the next advance. Can sell you … in sight of Oneonta … which sell for five times as much. … with all improvements and con… … building restrictions. … to Los Angeles, close to Pasadena— … On the best boulevard in … California. Before half the … are sold the prices will double.

… our office or go direct to tract.

BRALY-JANSS CO., … Electric Bldg., 6th and Main. … Phones. Main 1371.

FOR SALE—NORTH WILSHIRE DISTRICT, … street work all done. Gas and … These lots are cheap at $1250 … only $1200, $200 down, $10 per … have one acre same location $1500 … half down. MATSON, 1219 E. …

FOR SALE—OPPORTUNITY IS OFFERED … out of town owner to secure a first-… at about $300 less than its value. … from 55th street on east side of … $1500. Reported worth at least … owner, 510 SANTA MARINA … Francisco.

… ACRE, A FINE CORNER, IN … southwest district. A bargain … Call evenings at 903 W. …

FOR SALE— City Lots and Lands.

FOR SALE—

BUY A LOT AT OWENSMOUTH.

Get in the town that's growing fastest.

PROFITS. PROFITS. PROFITS.

New towns are the bases of fortunes.

Buy a residential or business lot.

$300 and $500.

On Easy Terms.

Shipping Metropolis of the San Fernando Valley.

Terminus of the half-million-dollar boulevard and electric road.

Free Auto Trips Daily.

JANSS INVESTMENT COMPANY, 611-613 South Hill st. Home 10345. Phones Broadway 2468.

FOR SALE—

$50 CASH.

NEW COLLEGE TRACT.

TREMENDOUS ENTHUSIASM.

MOST SUCCESSFUL SUBDIVISION. HUNDREDS OF LOTS SOLD HERE.

—buy in advance of the city's growth. Right at 48th and Arlington. Lots now priced at $800 and up; $50 down, $8 monthly. Hundreds of homes built adjoining. Hundreds more building here.

—the most accessible lots on the market; a car every three minutes; best improvements; parks, palms, trees. Autos leave office every hour. Call, phone or write for appointment!

LOS ANGELES INVESTMENT COMPANY, Broadway at Eighth. Phones: Home 60127; Main 5647.

FOR SALE—

LOTS— —LOTS.

You cannot buy lots in BEAUTIFUL HOLLYWOOD at $25 down and $10 a month, they are either sold for half cash or all cash. This shows you the class of residents who live there, but you can buy better lots for less money in Hollywood than you can in any other part of the city providing you have the ready cash. Beautiful palm and pepper trees line the streets, finest of schools and churches, splendid city library; 5c fare, 25 minutes' ride.

Bungalow lots ....$1250 and up
Residence lots ....$1800 and up
Flat lots ....$2000 and up
Apartment lots ....$2500 and up
Business lots..$70 a foot and up

We have the bargains in beautiful Hollywood. Call or phone for an auto trip today.

JANSS INVESTMENT COMPANY, 611-613 South Hill St. Home 10345. —Phones— Bdwy. 2468. Hollywood Office Wilcox Building, Hollywood Blvd. and Cahuenga St. Hollywood 2063. —Phones— 57469.

FOR SALE—

We are specializing on South Main street. Big opportunities here to make money quick.

Main street is being paved now, car line building. Here are a few of our big bargains.

51st street near Main, 40x120 ....$550
Main near 66th st., 40x130 ....$1000
Main near 76th st., 45x132 ....$1050
Main near 64th st., 39x130 ....$1175
Main near 65th st., 40x113 ....$1250
Main near 59th Place, 42x140 ....$1650
Corner, near Florence ave., 50x120 ....$1650
Corner, near 62nd st., 50x120 ....$2300
Corner, near 59th st., 45x141 ....$2500
Corner, near Manchester, 50x143 ....$2750
Corner, near Vernon, 50x140 ....$5000
Corner, near Slauson, 40x110 ....$2750
Corner, near Slauson, 40x110 ....$2450
Main near Slauson, 40x110 ....$1350
Main near 84th st., 40x143 ....$1000
Corner, near Manchester, 53x143 ....$1500

See H. T. ALEXANDER, with TATUM-WINSTANLEY COMPANY, 621 H. W. Hellman Bldg., Fourth & Spring. Phones, Home 10847; Sunset Main 2302. F. WINSTANLEY. C. C. C. TATUM.

FOR SALE—

SOMEBODY WILL MAKE MONEY ON THESE LOTS FOR THEY ARE GOING UP.

Arlington Square lots are the lowest priced in town, value considered. Situated close in, just north of Santa Barbara yellow 5c car line. Then there is the rapid "Air Line" on the north with 5c fare. They are frankly the best buy in the city at the price.

4 car lines.
High-class Improvements.
Beautiful Arlington District.
$750 and up—$25 cash.
Only $10 a month.

Reasonable restrictions. Assistance in building. Sure value advances. Quick return of profit for investment. Ideal residence location. Come in for auto trip. Or take "Vermont and Georgia" car on Third or Hill sts. marked "Santa Barbara and Arlington," and go to end of line; or take "Hawthorne" car south on Spring st., get off at 2nd ave., and see Mr. Clay at tract office.

EMIL FIRTH, 346 Broadway. Home 60167. Main 2543.

FOR SALE—LOTS, $10 DOWN, $10 MONTH.
$600—Near Main.
$725—Half block east of Vermont ave.
$800—Half block east of San Pedro st.
LOTS $50 DOWN, $10 MONTH.
$775—On Dalton near 51st st.
$875—On 52nd st. near Normandie ave.
$975—On Denker.
$1150—Corner 52nd st. near Normandie ave.
$1300—On Normandie ave.
ALL ABOVE LOTS FULLY IMPROVED AND ASSESSMENTS PAID.
See MR. DAVIS, or phone Main 1202; A5941. 201 North Broadway.

FOR SALE—

PICO HEIGHTS BARGAIN.

Only UNRESTRICTED corner in this vicinity. Just off Pico near Harvard. Elegant location for flats or apartments. Can sell for few days for $3500.

A. T. JERGINS & CO., Suite 400 H. W. Hellman Bldg. Main 494. See Mr. Starr. A1841.

FOR SALE—LOTS.
Colegrove, corner Gower & Waring sts..$1500
Hollywood, corner Lexington & Tamarind.$1000
Los Angeles, corner 51st & Woodlawn sts.$2000
Los Angeles, York st. Syndicate Tr......$2500
Los Angeles, Slauson Junction Tr.......$1000
Pasadena, corner Ridgeway & Westgate..$650
Long Beach, Eliot and Junipero sts......$1500
Long Beach, Pasadena ave. & Willows st..$800
Balboa Island, Collins ave. $875
Office 508 BYRNE BLDG. Phone A2337.

FOR SALE—$3500—BIG SNAP—$3500.

Absolutely unrestricted lot on high level ground, only a block and a half from Ninth and Hoover, 50x135. Extra choice for flats and apartments.

L. A. DOLTON & CO., Sole Agents, F6589, Bdwy. 4536. 600 Lankershim Bldg.

FOR SALE—

A WEST WASHINGTON BARGAIN.

North front lot, two blocks from car. Built-up neighborhood, 50x140, $750. This is way under value. Will also take terms. Act quick on this.

FRED LACY, Corner Washington and Rimpau aves. Phone West 538.

FOR SALE—A SNAP— 2 unimproved lots, 100x205, location, southwest, close to Vermont avenue; all improvements. A fine property for a bungalow court and the price is right if you mean business. For particulars see FLANDERS, 637 South Hill st., Phone 60264. Main 5270.

FOR SALE — APARTMENT-HOUSE SITE, $7000, on 21st st., near Figueroa, one block from six car lines; Poly High and St. Vincent's College; improved with 8-room house; must close an estate. See ATTORNEY GARDNER, 622 Laughlin Bldg.

FOR SALE—A SNAP. TWO LOTS, EACH 50x143 to alley, on 79th street, near Figueroa. Price $400 each. FINEGAN, EWING & WITHERS, Main 2057; A3106.

FOR SALE— City Lots and Lands.

FOR SALE—

In the highly restricted West Park tract on Browning boulevard (110 feet wide,) near Exposition Park, can be found the finest lots in the city. Prices reasonable. Take Dalton ave. car, get off at Budlong.

VAIL & CRANE COMPANY (Owners.) 1026 Story Bldg.

FOR SALE—

CHEAP CLOSE-IN LOTS.

$575, $600, $650; $25 cash. $10 per month. East First street car, Edendale car, El Molino car or Watts car, all within 15 to 20 minutes of 6th and Main streets. We have absolutely the best values for the money any way you want to go. If looking for something good come to our office.

BRALY-JANSS CO., 320 Pacific Electric Bldg., Sixth and Main sts. Home 10026. Main 1371.

FOR SALE—ATTENTION, BUILDERS— We offer the following lots, and will make large building loans thereon, to purchasers:
First: Lot 50x131 on Indiana ave. near Cleland ave., at Florence. Price $500.
Second: Lot 40x120 on Bellevue ave. near Hoover st. Price $800.
Third: Lot 50x126 on Temple st. near Occidental blvd. Price $1250.
Fourth: Lot 50x114, with magnificent view, on Griffin ave. near Avenue 43. Price $2000.
Fifth: Lot 100x160 on south side Temple st., between Burtz and Coronado sts. Price $4000. Suitable for large apartment-house.
MATTHEWS & MATTHEWS, 329 Douglas Bldg. Cor. Third and Spring.

FOR SALE— Choice investment. $10 down, $10 per month.
Residence lot, S.W., near Vermont ave..$700
Business lot on Vermont ave. $1000
Residence lot, near Main st. $550
Business lot on San Pedro st. $700
Business lot on Florence ave. $900
See A. H. BARRY, With DAVID BARRY & CO., F4083. 719 Hibernian Bldg. Main 4083.

FOR SALE— FIGUEROA STREET FRONTAGE—163 FT. APARTMENT HOUSE SITE. Very close in; walking distance, large enough for three big apartment houses. Buy this and make big money. Never have another opportunity to buy such a large frontage at the price we offer. This is your opportunity. CONSERVATIVE INVESTMENT CO., Main 3043. 408 W. Sixth st. A2943.

FOR SALE—BY OWNER—

125 50-FT. LOTS—$460 EACH.

Takes all of them at Vermont-avenue Terrace Tract, southwest. Two yellow 5-cent car lines; car every four minutes. Part of this tract improved, beautiful bungalows; palms, flowers, trees, sidewalks, curbs, gas, water, electricity, phones; 20 minutes from heart of city. Take elevator to sixth floor, 629 L. A. INVESTMENT BLDG. Broadway at Eighth.

FOR SALE—

A peach of a lot. Block from car line, one block from boulevard. Underpriced. Want to clean up—will give easy terms. Address M, box 238, TIMES BRANCH OFFICE.

FOR SALE—LOT, 40x140, ON S. UNION ave., between Third and Fourth. Has stone wall, cement steps, lawn, and is all ready for building. This is only seven minutes by car from business center. Price $2000. H. R. CHEESMAN, with OSCAR B. SMITH, 313-314 O. T. Johnson Bldg.

FOR SALE— If sold before April 3rd, will let it go for $3000. Northwest corner Eighth st. and Magnolia ave; 50x125, street work, sewer, etc., all in and paid for; ½ cash, balance 7 per cent. interest. F. M. STRUBB, CALIFORNIA REALTY CORPORATION, O. E. Farish, President, 353 So. Hill st.

FOR SALE— Lowest-priced lot in the west near car line, high ground, all improvements paid for. Must sell. Price under $500. Easy terms if sold right away. Address M, box 327, TIMES BRANCH OFFICE.

FOR SALE— MR. HOME SEEKER, Are you looking for a high, sightly location for a home with pleasant surroundings in restricted district? SEE WEST NINTH STREET HEIGHTS. Call me up for an appointment. Will be pleased to show you. MR. WOLFE, Sales Manager, The McCarthy Company's Title Insurance Bldg. office. Room 908. F6554 or Main 1202.

FOR SALE—

FRANCIS AVE. BARGAIN.

Lot 50x135 on high ground near Vermont. Restrictions to expire soon. Ideal site for flats. Will be worth $4000 inside of a year. Get this at once and make the profit. A. T. JERGINS & CO., Suite 400 H. W. Hellman Bldg. Main 494. See Mr. Starr, Sole Agent. A1841.

FOR SALE—LOT ON EAST 39TH STREET, between Long Beach and Hooper car lines; 12 minutes from town, sewer through street, gas and water on lot; best street southeast; $350 cash; am selling at a bargain. Owner, address A. J., box 496, TIMES BRANCH OFFICE.

FOR SALE— If you want a lot at a bargain see me quick. I have bought one on 52nd near Denker and one on Berendo near 9th, which I must sacrifice. Address H, box 36, TIMES OFFICE.

FOR SALE — UNUSUAL LOT BARGAIN; $550 for a 50x140-foot lot in one of the prettiest residence sections in southwest and only a 27-minute ride from Fifth and Hill sts. High ground, sandy soil. Address owner, O. box 308, TIMES BRANCH OFFICE.

FOR SALE—LOT BARGAIN ON TERMS, only $200 required, 50x150-foot lot, one block from stores, and close to car line; in Palms, on the Venice Short Line; price $700. Balance to suit. Address N, box 321, TIMES BRANCH OFFICE.

FOR SALE—LOT ON 80TH ST., BETWEEN Moneta and Figueroa, wide street, good houses, all street work done and paid for. Will take horse and buggy as first payment, balance easy. Price $650. 1816 E. VERNON AVE. Phone South 4983.

FOR SALE—BEAUTIFUL LOT, CLOSE IN, just off Sunset blvd.; elevation fine, beautiful view, level, street work complete. For quick sale this lot can be had at $1050. O. M. NEWBY, 252 Wilcox Bldg. F4845.

FOR SALE — FINE APARTMENT-HOUSE site, 122 feet park frontage, now improved with 6-room house, $2500. Cash will handle. Figueroa st., corner, 51st, 55x137, $3600. Address J. O. DODGE, 110 W. Second st.

FOR SALE—LOT 60x150, EAST FRONT ON Fourth ave., just a little north of Pico, will sell this lot at $2600, for the next few days. $900 under actual value. Telephones WEST 2216; HOME 72281. No agents.

FOR SALE — A BIG CORNER LOT ON South Union ave., north of Sixth st. A good location for an apartment-house. Price $4500. JNO. B. ILLO, 313 O. T. Johnson Bldg.

FOR SALE— Fine corner on West Ninth and Normandie. Large lot with good restrictions. High. 97x135. Call at 909 TITLE INSURANCE BLDG. F6554.

FOR SALE—3 OF THE CHOICEST BUILDing lots in city. Will take good first or second mortgages as payment. Submit what you have. Address N, box 416, TIMES BRANCH OFFICE.

FOR SALE— Wilshire lot, high and sightly; 60x175, $1300 less than adjoining lot, near car line. Call MR. WOLFE, 909 Title Insurance Bldg. F6554.

FOR SALE—LOT ON 10TH AVENUE, near Slauson, Angeles Mesa Tract, 50x150, east front. Price $1100. FINEGAN, EWING & WITHERS, Main 2057; A3106.

FOR SALE— $5000 for 100-foot corner. Just off from Wilshire boulevard. H. W. CHESEBRO, A5941; Main 1202.

FOR SALE—AM AUTHORIZED TO SELL ten $800 lots for $700 each. Quick sale. 909 TITLE INSURANCE BLDG. F6554.

FOR SALE— $2500—Lot on Lake Shore Blvd. A paved st.; 10 minutes' walk to Third and Broadway. JNO. B. ILLO, 313 O. T. Johnson Bldg.

FOR SALE—FINE LOT, 58x160½, CORNER OF Serrano ave. and First st. OWNER, Wilshire 2852.

FOR SALE—LOTS IN NORTHWEST, CLOSE to Sunset Blvd., from $500 to $700. H. R. FORD, 203 Fay Bldg. A1013. Main 2567.

FOR SALE—TWO ACRES IN CITY LIMITS, close to car line, 4-room house; a bargain. MARVIN, 406 Chamber of Commerce. Main 2861.

FOR SALE—TWO LOTS, TWO BLOCKS south of Westlake Park; cheaper than adjoining property; must be sold. F2235.

FOR SALE— City Lots and Lands.

FOR SALE—LOOK AHEAD—DOUBLE YOUR MONEY.

Lots on Main street, $1100 to $1250. Terms $50 down, $10 a month.

Lots 300 feet east of Main street, $600 to $750. Terms, $10 down, $10 a month. Harbor railroad will run down Main street, and street will be paved. Small investment. Big profit, short time.

All above lots are fully improved. See or phone MR. DAVIS. A5941 or Main 1202. THE McCARTHY COMPANY, 201 North Broadway.

FOR SALE— $300, Viola st., Boyle Heights; terms, $5 down. $850, Malabar near Evergreen; same terms. $1100, 50x130, 52nd and Denker. $2000, 41x155, Berendo, near 9th. $1500, 1¼ acres near No. Broadway. SOUTHERN CAL. INVESTMENT CO., 416 Laughlin Bldg. A1645; Broadway 4175.

FOR SALE—TAKE AUTO TO $1000 WITH $2000 cash on beautiful apartment site; lot runs through block, double faced, high and sightly, between Court and Temple streets. Price $5000. Fifty-foot front. Income 3 per cent. on price. Address K, box 125, TIMES OFFICE.

FOR SALE—CHEAP. FINE LOT ON VERnon ave., near Harvard blvd.; must be sold. SOUTH 7848. Mr. Amos.

FOR SALE—LOT ON WEST SIDE, 12 MINutes from 4th and Spring sts., 50x150. Price $450; $25 down, $10 month. BEACH & HATCH, 706 California Bldg., Second and Broadway. A5027, Main 5091.

FOR SALE—OR LEASE—APARTMENT SITE, big corner. OWNER, 1953 Magnolia ave.

FOR SALE— Acreage for Subdivision.

FOR SALE— "WATCH L. A.-VENICE ACREAGE GO TO $5000."

We are headquarters for all that is best. See us before you buy. Be safe. Just a few of our bargains.

1 acre at $2000 acre; terms.
5 acres at $1600 acre; terms.
5 acres at $2750 acre; terms.
6 acres at $2000 acre; terms.
8 acres at $4000 acre; terms.
10 acres at $1700 acre; terms.
10 acres at $1750 acre; terms.
10 acres at $2000 acre; terms.
12 acres at $1200 acre; terms.
14 acres at $1300 acre; terms.
15 acres at $2100 acre; terms.
16 acres at $1150 acre; terms.
19 acres at $1800 acre; terms.
19 acres at $1850 acre; terms.
20 acres at $825 acre; terms.
30 acres at $1050 acre; terms.
31 acres at $2200 acre; terms.
32 acres at $2550 acre; terms.
34 acres at $1100 acre; terms.
38 acres at $2100 acre; terms.
43 acres at $1850 acre; terms.
44 acres at $2750 acre; terms.
59 acres at $1500 acre; terms.
81 acres at $1500 acre; terms.
127 acres at $1000 acre; terms.

And nearly every other piece between L. A. and Venice that is for sale.

We refer you to any of our past customers as to our square-dealing methods.

Phone for one of our autos, which will call and take you on a trip of inspection.

Call, phone or write for big free MAP of prosperous, growing L. A.-Venice district.

HARRY H. CULVER CO., 222-3-4 Story Bldg., 6th and Broadway. Phones—Home F1427, Main 8045.

"WATCH L. A.-TO-VENICE ACREAGE GO TO $5000."

FOR SALE—

DOUBLE YOUR MONEY.

86 Acres.
86 Acres.
86 Acres.
86 Acres.

It's on Washington Boulevard. It's level. It has a car line. It's accessable to two other car lines. It's on the edge of Los Angeles. It's on the direct line of the city's growth. It's in the country. It's ready for subdivision. It will sell rapidly in lots. It's a snap—because It's cheaper than any other piece on WASHINGTON BOULEVARD.

DOUBLE YOUR MONEY.

86 Acres.
86 Acres.
86 Acres.
86 Acres.

H. G. HOLABIRD & CO., 1036 Union Oil Bldg.

FOR SALE—

81 ACRES. BIG FRONTAGE ON TWO BOULEVARDS. PANORAMIC VIEW MOUNTAINS AND SEA. IN CITY LIMITS, WITH SCHOOL ADVANTAGES. NEXT TO NATIONAL BLVD. HEIGHTS. FINEST SUBDIVISION PROPOSITION BETWEEN LOS ANGELES AND SANTA MONICA. PRICE ONLY $1500. EXCELLENT TERMS. $25,000 EASY PROFIT IN SIXTY DAYS! SAULSBURY-HOLLAND COMPANY, 315 Title Insurance Bldg. Bdwy. 690. Fifth and Spring sts. F3562.

FOR SALE—ACREAGE.
20 acres, Vermont ave.
5 acres, Vermont ave.
24 acres, Vermont ave.
70 acres, Vermont ave.
60 acres, Vermont ave.
25 acres, Florence ave.
126 acres, Western ave.
70 acres, Wilmington Harbor.
360 acres, San Pedro Harbor.
170 acres near Harbor City.
These are all good buys. See WM. PECK, 200 Lankershim Bldg., 3d and Spring Sts.

FOR SALE—

200 ACRES. 3000 FEET ON CAR LINE. BETWEEN LOS ANGELES AND BEACH. RIPE FOR SUBDIVISION. $800 PER ACRE FOR A FEW DAYS. SEE OWNER. 502 STORY BLDG. 60161.

FOR SALE—

Over fifty acres with oaks. Fine level land with good soil. Car service excellent. Good roads. Fronts on grounds of San Gabriel Country Club. Cheapest buy in this high-class district. REED-HOGLE CO. A2450; F6090. 335 Title Ins. Bldg. Main 5986.

FOR SALE—BY OWNER, SOUTHWEST.

23 Acres, 125 50-ft. Lots. $2500 Per Acre.

At Vermont-avenue Terrace Tract. Two yellow 5-cent car lines, car every 4 minutes. Part of this tract improved; beautiful bungalows, palms, flowers, trees, sidewalks, curbs, gas, water, electricity, phones; 20 minutes from heart of city. Take elevator to sixth floor, 629 L. A. INVESTMENT BLDG. Broadway at Eighth.

FOR SALE—FIVE ACRES ON HARBOR boulevard, just south of Manchester avenue. Platted for subdivision. A good buy, price and terms right for quick sale. FINEGAN, EWING & WITHERS, Main 2057; A3106. 525 Van Nuys Bldg.

FOR SALE—BARGAIN, VENICE SHORT Line. 25 acres, it's a real snap and $7500 cash will handle it, hurry. See J. O. Brown, Mgr. Land Dept., PACIFIC HOME BUILDERS, Main 4107. 333-335-337 S. Hill st. 60558.

FOR SALE—20 ACRES, CLEAR, BETWEEN city and Venice. Ripe for subdivision. Will sell for half cash and terms, or some trade of clear and half cash. Net price $2250. No commission. Come quick. Address N, box 284, TIMES BRANCH OFFICE.

FOR SALE—RIVER BOTTOM ALFALFA land; $10,000 cash will make first payment, improve, and subdivide; big profit. Paso Robles, activity center. IRVINE W. BIGGAR, 607 Union Oil Bldg.

FOR SALE—SAN BERNARDINO LAND, 160 acres suitable for subdivision in the frostless belt. Now is the time to select orange and lemon land. Address owner, 2515 MICHIGAN AVE.

FOR SALE—HAVE VARIOUS TRACTS OF 20 to 1000 acres, between L. A. and the beaches, no padding of prices, all direct from owners. P. O. BOX 1212, L. A.

FOR SALE— Business Property.

FOR SALE—50 FEET ON BROADWAY, between 11th and 12th, in new Huntington tract, $1800 front foot, $30,000 cash, balance long time; this is a rare snap in business property; must be sold this week. Act quick. No agents. Address P, box 402, TIMES BRANCH OFFICE.

FOR SALE—A BARGAIN ON SANTEE and 12th, where big things are doing. 50x150 to 20-ft. alley, with large 2-story 10-room house and barn. $12,500, half cash, balance 6 per cent. G. C. EDWARDS, 230 W. First st.

FOR SALE—APARTMENT SITE NEAR 10TH and Figueroa, $3600; improved with 5-room cottage. RISSMAN, 210 Wright and Callender Bldg. F6049.

FOR SALE—GREAT BARGAIN, 2 STORES on 50-foot corner, close to Vermont ave.; $5500. A great snap. 3743 S. VERMONT AVE. West 263.

FOR SALE— Business Property.

FOR SALE—

—INVESTORS TAKE NOTICE—

Lot 90x125, close in, on East 9th, for $500 a foot. This is almost $200 a foot less than other property in the same locality.

Lot 80x152 ft. on San Julian st., for $20,000, or will lease for a term of years for $100 per month. Improved with one 5-room cottage and barn, and one 6-room cottage and barn. This rents for about $100 per month.

East 5th st. lot for sale, $85,000. This is 63.4x110 ft. Is improved with a 4-story brick building and is occupied by a hotel and stores. On the investment this is earning at the present 9 per cent. net. This can be arranged on terms.

These are all exceptional bargains and worthy of attention.

If you want to lease a new garage in the business district see us.

For these and other bargains in the industrial district, see

M. P. MACKEY, ROBERT MARSH & CO., 215-224 Trust & Sav. Bldg. Phones 10175; Main 5045.

FOR SALE—$25,000 CHOICE BUSINESS corner, 16th and Burlington, 146 feet on 16th street. Buy this while it's cheap. Big improvements going in very close to this corner.

$12,000—Snap on 16th near Georgia.

$17,500—Choice large corner near Pico and Bond, 100 ft. front, good improvements.

$7500—Absolutely the cheapest frontage on Washington st., near Hoover, good cottage.

$7500—Snap near Ninth and Denver, 60 ft. lot, nominal improvements.

$5000—Bargain; very close to 24th and Vermont, 100 ft. front, with good cottage.

$3500—Choice lot for flats or apartments, near Ninth and Hoover.

L. A. DOLTON & CO., F6589. 600 Lankershim Bldg., Bdwy. 4536. Third and Spring.

FOR SALE—

NEAR SEVENTH AND VALENCIA. BIG APARTMENT SITE. GOOD INCOME. And Only

1-10—CASH—1-10TH

The first client at our office gets this RARE BARGAIN. See MR. HOLLAND, SAULSBURY-HOLLAND COMPANY, 315 Title Insurance Bldg. Fifth and Spring. Bdwy. 690. F3562.

FOR SALE—

CLOSE-IN BUSINESS CORNER FOR ONLY $230 PER FRONT FOOT.

We can sell this fine 51x135-foot corner lot on Los Angeles st., near Washington, for much less than adjoining lots are held. THE BIGGEST BARGAIN ON LOS ANGELES STREET, which is now being widened and paved. Can lease a 2-story brick building on this lot to pay 13 per cent. net on the investment. Here is your chance to get a central business corner at a bargain. Price $11,500. Can make terms.

HILDESHEIM & SCHILLER, Sole Agents, 625 Van Nuys Bldg. F6426, Main 5025.

FOR SALE—PICO STREET.

PICO STREET. Biggest snap on the street. Near Vermont avenue. New crosstown car line. New business center. $9750. Good house thrown in. Small cash payment. Balance long time, 7 per cent. Just think of it. Less than $200 per foot, including a very good house that is easily worth $1500 cash. Let me prove to you that this is absolutely the best buy on the street. I have all the real bargains, but they're going fast. Don't wait but phone today. M. 5045 or 10175, ask for MR. AYRES.

FOR SALE— FLOWER ST. FLOWER ST. Between Sixth and Eighth.

BIGGEST BARGAIN ON FLOWER ST.

51x150, double front and east front. Can sell for LESS THAN $1000 per foot and on terms, too. Improved. Best close-in buy we have.

HILDESHEIM & SCHILLER, F6426. 625 Van Nuys Bldg. Main 5025.

FOR SALE—

We have the best close-in corner in the city at a price that will stagger you: transfer point of four car lines; both streets paved; stores, garage or apartment house would pay fine income. You can double your money in two years on this fine corner. Can sell on very easy terms. Size of lot, 163x143, with alley on the side. Price $25,000, worth $300 per foot now. See the agents, HILDESHEIM & SCHILLER, F6426. 625 Van Nuys Bldg. Main 5025.

FOR SALE—

BARGAIN. BARGAIN. APARTMENT OR FLATS.

Lot 50x150, only one block from 14th and Alvarado, finest kind of a location for a small apartment or flat. We can deliver for $2600, one-fourth cash. "It Pays to See Us." EDWARDS & WILDEY COMPANY, Main 9307. 515 Black Bldg. 10767.

FOR SALE—OR EXCHANGE— LARGE BUSINESS CORNER.

Have you noticed the improvements going up on the corner of Eighth and Ninth at Figueroa. We can deliver a large corner only one block from Eighth and Figueroa for $40,000, will take one-third cash and residence up to $10,000, balance 6 per cent. This corner is a bargain at the price offered. Has good temporary improvements. "It Pays to See Us." EDWARDS & WILDEY COMPANY, Main 9307. 515 Black Bldg. 10767.

FOR SALE—

PICO HEIGHTS BARGAIN.

Only UNRESTRICTED corner in this vicinity. Just off Pico near Harvard. Elegant location for flats or apartments. Can sell for few days for $3500.

A. T. JERGINS & CO., Suite 400 H. W. Hellman Bldg. Main 494. See Mr. Starr. A1841.

FOR SALE— Long term ground leases on S. Grand ave., north of Washington. See us this week. REED-HOGLE CO. A2450, F6090. 335 Title Ins. Bldg. Main 5986.

FOR SALE—APARTMENT HOUSE SITE, N. W. corner, 87x130, of Fourth and Burlington ave. This property is rapidly increasing in value. Buy now. Price $5500. $2000 down. H. R. CHEESMAN, with OSCAR B. SMITH, 313-314 O. T. Johnson Bldg.

FOR SALE— Best apartment site corner lot; northeast front in the city; high ground, unexcelled view, which never can be shut off; 15 minutes from postoffice. Temple car. 50x150, $3500 cash, terms and trade, if you wish. Splendid west front lot, 15 minutes' from postoffice, 50x150, consider trade. M. P. Walshe, with PACIFIC HOME BUILDERS, 333-335-337 S. Hill st.

FOR SALE—$3500—BIG SNAP—$3500.

Absolutely unrestricted lot on high level ground, only a block and a half from Ninth and Hoover, 50x135. Extra choice for flats and apartments.

L. A. DOLTON & CO., Sole Agents, F6589, Bdwy. 4536. 600 Lankershim Bldg.

FOR SALE— Apartment house containing twelve 3-room apartments, in beautiful Highland Park, will be sold at a bargain to close an estate. See the property at 5920-22 Pasadena avenue. For price and terms, apply to BIRNEY DONNELL, attorney for the estate, 226 Title Insurance Bldg. Telephones, Broadway 644; A3708.

FOR SALE— Income Property.

FOR SALE—58-ROOM APARTMENT HOUSE, new and strictly modern, close in, on a large corner, leased for 7 years at $443 per month net. Here is a good interest on price asked. $55,000; part cash, balance long time. Let us show you this property, then make us an offer. RAND & CO., 420 Bryson Bldg.

FOR SALE— Income Property.

FOR SALE—

3-STORY APARTMENT HOUSE on a corner lot on WASHINGTON, near Main, walking distance. RENTED for a long term on a SECURED LEASE, paying better than 10 per cent. net. I am very anxious to sell as I have other obligations to meet. For price and terms see OWNER, 2783 West 8th st. Phone 556740.

FOR SALE—

INCOME PROPERTIES.

THREE OF OUR ESPECIALLY GOOD BUYS IF TAKEN AT ONCE:

	Price	Yr. Income
4 4-ROOM FLATS	$13,500	$1920
4 4-ROOM FLATS (FUR.)	$10,000	$1680
4 4-ROOM FLATS	$13,500	$1800

THE ABOVE PROPERTIES ARE NEW AND ARE LOCATED IN THE BEST SECTIONS OF THE CITY. THE INCOMES ARE GUARANTEED. ONLY PART CASH REQUIRED.

BURGES & CO., 665 I. W. HELLMAN BLDG. F1715. MAIN 2857.

FOR SALE— WHAT IS LOS ANGELES INCOME PROPERTY WORTH? ANY AMOUNT ON WHICH IT WILL EARN 10 PER CENT.

We have for sale a property that will earn 10 per cent. on $8400. Built one year. Description: Modern, 16 rooms, 4 flats, well finished, buffets, separate bedrooms, cement porch, pergola front, brown stain finish, lot 50x130 to a 20 ft. alley. Near Vermont and Jefferson. Terms: $2800 cash, mortgage $2700 at 7 per cent. Balance can be clean exchange. What have you? BAIR & NASH. 704 W. 6th st. Phones: Home 3780. Broadway 2618.

FOR SALE — NEW APARTMENT HOUSE with every modern convenience and under good lease. Lot 60x150 to 15-foot alley; in best residence section, near Westlake Park. Will sell at a bargain. Address N, box 366, TIMES BRANCH OFFICE.

FOR SALE—NEW, UP-TO-DATE APARTment-house, between Ocean Park and Venice, with 10-year lease, will net 13 per cent. $14,000 will handle it, balance 6 per cent. Property will increase 40 per cent. or more in ten years. Box 351, VENICE, Cal.

FOR SALE— Real Estate. Miscellaneous.

FOR SALE—

CONANT BULLETIN
STEWART, BULLY
STEYER CO. BARGAINS.

OPPOSITE GILLETTE'S REGENT SQUARE—24 lots, 50x160. Part cash, part exchange for clear ranch property.

HERMOSA BEACH—2 dandy lots, only $1500 each.

VAN NUYS—10 acres on Sherman way. Will trade for Imperial Valley alfalfa ranch.

APARTMENT-HOUSE SITE—West 4th st., 50x150, with 6-room house, only $6500, part cash.

WILSHIRE LOTS—3 splendid lots, 55x135, on south side of Leeward st.; only $5650 for the three.

LANKERSHIM—40 acres at $225; a real snap, mortgage $3300.

SAN JOAQUIN VALLEY LANDS—We have tracts of from 10 acres to 40,000 acres in TULARE, MERCED, MADERA, STANISLAUS and KERN counties and every price is right. Investigate for yourself.

IMPERIAL VALLEY—We have an expert on Imperial Valley lands and our list cannot be beat. Prove it by your own examination.

VENICE—"ON THE WAY"—Buy 30 acres at $825 and double your money in 12 months.

W. 52ND ST.—5-room bungalow and sleeping porch; $640 cash and $25 per month takes this.

EIGHTEENTH ST.—Business lot, 154x185. A fine location, only $11,000. Better stop a minute and look this up.

HOUSES, LOTS, ACREAGE, SNAPS AND BARGAINS.

CONANT-STEWART-STEYER CO., 404-5-6 Union Oil Bldg., Los Angeles. Home F5219. Sunset Main 5425.

FOR SALE—OR EXCHANGE—

12 lots in the city of San Bernardino. Size 50x150. Value $350 each. A snap. Will take Los Angeles city acreage or bungalow.

PASADENA CITY. A 20-room house near Hotel Green. Income property. A good buy. What have you to offer? Value $8500.

LANCASTER. 40 acres, three miles west of Lancaster. Fine soil. Will divide into 10, 20, 30, 40 acres at $40 per acre. Easy terms.

UTAH. 320 acres good farming land in Millard county, near Oasis Abraham School district. Will trade for Los Angeles city or country property. Price $20 per acre.

CITY PROPERTY. House and lot corner Belmont and Bellevue; 10 rooms, good location. Will exchange for lots or acreage. Value $4500.

Call or phone FRANK W. REYNOLDS, GOLDEN STATE REALTY CO., 218 Union Oil Bldg., 7th and Spring. Main 434. Home A3411.

FOR SALE—WANTED, BIDS TO PROBATE Court, to settle an estate, on a residence property paying an income of 12 per cent. WILLIAM R. HAMILTON, Admr. Phone Broadway 472.

FOR SALE— Suburban Property.

FOR SALE— Unquestionably the best and cheapest 5-acre suburban home in this foothill section. On boulevard. Beautiful bungalow, new and modern; chicken corrals, barn, etc. Magnificent view and good altitude. HAROLD D. DALE, 1111 Trust and Savings Bldg. F6302.

FOR SALE—IMPROVED VENICE SHORT line acre, $1900. 200-foot frontage, with water, electricity and improved street. Located in "Ivywild," the fastest growing tract between the city and the sea. Should easily be worth $2500 within a year. Address O, box 309, TIMES BRANCH OFFICE.

FOR SALE—STRAWBERRY PARK, SEVEN miles from city towards the ocean; 7 acres now in alfalfa, bounded by 3 roads, close to 2 electric car lines; water piped; ready for subdivision; $5000, half cash; is worth $7000, but owner leaving for Imperial. G. C. EDWARDS, 230 West 1st.

FOR SALE—3½ ACRES, 4-ROOM HOUSE, pumping plant, windmill, tank, barn. 11 miles out on electric, steam, good roads, $2500; terms or cash. Owner, room 432 HOTEL ALLEN, 236 East Second.

FOR SALE—IDEAL HOME SITE— 200x300. Price $3000. This lot is located one block north of Huntington drive and Monrovia car line. Above price for short time only. Address 2308 WEST 20TH ST. Phone West 2521.

FOR SALE—SOUTHEAST CORNER OF SAN Pedro and Clanton sts. The cheapest property offered in this industrial street, the coming business section of the city. Investors seeking big advances please call and investigate this property. 1442 SAN PEDRO ST.

FOR SALE — 80 ACRES ON WHITTIER Boulevard, five miles from Los Angeles, $500 per acre; $10,000 down, balance on terms. Address owner, EUGENE CHILBERG, R.F.D. 1, Rivera, Cal.

FOR SALE—OR RENT, 4-ROOM HOUSE, with gas, fruit trees; pumping plant, one acre on Barlett st., south of Broadway, San Gabriel. FRANK ALVIS.

FOR SALE—5 ACRES AT MONETA, TWO-room house, good well, $500 gives you a deed to the land. See owner, 909 UNION OIL BLDG. 63290.

FOR SALE—TWO BIG HALF ACRES IN Inglewood just three blocks from business center. North front with good soil. INGLEWOOD REALTY BOARD, 1010 Wright & Callender Bldg.

FOR SALE—IN INGLEWOOD. 5-ROOM house with barn. Lot 50x192 feet. Gas in house. Price $1000 on easy terms. INGLEWOOD REALTY BOARD, 1010 Wright & Callender Bldg.

FOR SALE—2 ACRES FRUIT, FLOWERS, new bungalow on Huntington boulevard, near Pacific Electric. BOX 634, Monrovia, Cal.

FOR SALE— Suburban Property.

FOR SALE— LITTLE LANDERS, GARDEN CITY, In the mountains, Near Los Angeles.

Modeled on the famous Little Landers of San Diego and under the same leadership of William E. Smythe, founder of the National Irrigation Congress, author of "Conquest of Arid America," etc. There will be organized one at a time, several of the famous garden villages in the various widely differing districts about Los Angeles.

Los Terrenitos (Spanish for the Little Lands,) will be the first settlement hereabouts, and its location has been selected with a view to securing the highest residential values of any rural community. The elevation above sea level, is 1800 to 2150 feet, forming the most perfect conditions for robust health, and freedom from the ordinary frosts. It is encircled amidst Alpine Mountain scenery, with mellow mountain climate, and possesses in the highest degree those features of climatic advantage so widely sought.

This first colony of the Little Landers of Los Angeles is particularly adapted to production of the rarest semi-tropical fruits—poultry and vegetables. It is a paradise retreat—a little land, and a living—a training school for the newcomer—a garden village with high social and intellectual life. Co-operative marketing of the products direct to consumers and co-operative buying are main features of the plan. People from the highest walks of life enjoy gardening and poultry when they do not have to find their own market.

Outlying acreage in valley adjoining the city of Los Terrenitos at $400 to $500 with water piped. Large half-acre home places within one block of the great clubhouse, now in course of erection, only $500. Quarter acres at $250; no lots smaller. Illustrated lectures daily at 2:30 and 8 p.m. Literature free. By mail or phone. Auto excursions daily except Sunday, 10:30 a.m., returning 4:30 p.m., $1 round trip.

HOUSE OF THE LITTLE LANDERS, 929 South Figueroa st. Los Angeles.

FOR SALE—

VAN NUYS, THE NEW TOWN IN VAN NUYS-LANKERSHIM. 47,000 ACRES. THE CENTER OF FERTILE SAN FERNANDO VALLEY. RANCHES, SUBURBAN ACREAGE AND LOTS.

FOR HOMES. FOR BUSINESS. FOR INVESTMENT.

You cannot afford to go into business, build a home, plant an orchard or a farm or invest a single dollar in lots or acreage without first seeing Van Nuys.

CLOSE-IN ACREAGE, $300 PER ACRE.

FREE AUTO TRIPS FROM HEADQUARTERS DAILY. 9 A.M. and 2 P.M. CALL OR PHONE FOR RESERVATION.

HEADQUARTERS VAN NUYS. W. P. WHITSETT, SALES MANAGER, 319 SOUTH HILL STREET. Home F2369. Broadway 2468.

FOR SALE— $250 CASH BUYS A BEAUTIFUL ORANGE GROVE HOMESITE ADJOINING RAMONA ACRES.

Balance on small monthly payments. Only 25 minutes' ride from First and Main st. Ideal for a country home. Finest sloping view of mountains and valley. This is the newest addition to the famous Ramona Acres. Selling fast. Get in on one of the choicest acres; great soil. Homesites $700 and up, on easy terms. Come to office for free transportation, or take Covina car to Wilmar station. Look for red "J" on tract office.

JANSS INVESTMENT COMPANY, 611-13 S. Hill st. Home 10345. Phones: Broadway 2468.

FOR SALE— FIVE-ACRE FRUIT TRACT FOR ONLY $1500.

I can put you next to as pretty a little piece of fruit and suburban home property as there is in Southern California, to cost you, net, $1500, if you will build a home on it at once to cost $2000. On electric line, asphalt boulevard and in midst of splendidly improved section. Actual market value is $2000.

R. G. WHITNEY, 130 West Fourth street.

FOR SALE—

IN THE GLENDALE FOOTHILLS.

Acre and half-acre villa sites with brooks, trees, high elevation, finest soil, thirty minutes by auto or electric from center of city. Homesites superior to Oak Knoll of Pasadena, values.

THE KIND OF A HOME YOUR HEART HAS YEARNED FOR.

J. A. Pirtle, 828 Van Nuys. Home F6643. Tract Office Glendale 625. (2 bells.) Herbert Burdett 619 Con. Realty. Main 1878.

FOR SALE — A SUBURBAN HOME OF 7½ acres at Sunnyslope, on Monrovia-Glendora electric line, one mile west of Michillinda. Beautiful rolling land, close to San Gabriel Blvd. and Huntington Drive; all under cultivation, with fine assortment of ornamental and fruit trees, shrubbery and flowers; modern bungalow of 7 rooms and sleeping porch with all necessary outbuilding. Close to homes of H. E. Huntington and W. L. Stewart, in the most beautiful part of San Gabriel Valley; price $18,000, or will divide $12,500. For further information address R. L. REYNOLDS, San Gabriel. Or telephone Colorado 2347, Pasadena. Agents please list.

FOR SALE—QUICK, AT A LOW PRICE. Just west of shoestring strip; just outside of city limits. 5 acres beautiful high ground, only a short walk from Vermont avenue car line. Only $5500. $1000 (or more) cash will tie it up; balance over two or three years. Magnificent view point. Right in line of great growth of city. Can't be equalled for acreage investment. Act now. Call and I'll give you particulars. See WARREN F. McGRATH, with STRONG & DICKINSON, 319 Van Nuys Bldg. Main 1273; 60186.

FOR SALE—WHY BE CRAMPED IN CITY when you can get 5 acres in bearing fruit near electric line and city, plastered house, electricity, for only $7000, terms; 5 acres, $2200; 5 acres, Monrovia car, $575 acre; 3 acres Michillinda, only $4000; improved ranches near electric car, 8 to 20 miles out. "See Us for Ranches." FRISBIE or JUSTEMA, California Real Estate and Building Company, 631 Spring. Main 6661; 10685.

FOR SALE— GLENDALE-BURBANK ACRES and half acres, located just one block from the electric line. Soil very fertile and suitable for alfalfa, deciduous fruits, etc. High ground and excellent climatic conditions. Phone in for appointment. THE G. H. A. GOODWIN COMPANY, 302-3 Central Bldg., Sixth and Main sts. F3150; Main 7859.

FOR SALE—IMPROVED AND UNIMproved property in Sierra Madre, at the foot of Mt. Wilson. Frost did less damage than anywhere else in citrus belt. Inspection of this choice foothill suburb will delight you. Advantages of city and situation unmatched for beauty. Write for illustrated literature or come and see how fine it really is. E. F. BALLOU, Sierra Madre, Cal.

FOR SALE—ONE-ACRE HOME, MODERN house, near center of the fast growing town of HAWTHORNE. All set to fruit in bearing. Fine garden. Corner on 3 streets. Only $2800. Terms. See MR. NEARY, Office End of Yellow Car Line, Hawthorne.

FOR SALE — $4600, SIX ACRES, PARTLY in city of Burbank. Leveled for alfalfa. Fine for subdivision in acre lots. Easy walking distance of electric car; easy terms. Address K, box 32, TIMES OFFICE.

FOR SALE—A SNAP. HAVE FIVE ACRES on Sunset boulevard in Hollywood which will make an elegant home for rich man or can be subdivided into 22 50-foot lots. Fronts two streets and has beautiful palm drive, besides twenty-four varieties of fruit trees. Owner pushed for money and will sacrifice. Address P. O. BOX 1212, Los Angeles.

FOR SALE—BIG SNAP IN SOUTHWEST. 6-room house on lot 50x150 feet on fine residential street. Good shed on lot. Flowers and lawn. Price reduced yesterday to $1175 on easy terms. INGLEWOOD REALTY BOARD, 1010 Wright & Callender Bldg.

FOR SALE—FINE LOT, 50x232 FEET, ON Redondo ave., in Inglewood. Only half block from car line. Price $850 on small payment down. INGLEWOOD REALTY BOARD, 1010 Wright & Callender Bldg.

Eagle Rock.

FOR SALE — 5-ROOM MODERN BUNGALOW on hillside lot and commanding an unexcelled view of Eagle Rock Valley. Every convenience. Price $2750; $500 down, $20 per month. See this before buying. REINIG & CHASE, 429 L. A. Investment Bldg., Eighth and Broadway.

Hawthorne.

FOR SALE — 50x140, BLOCK F, NOS. 43 and 44, on Menlo ave., between Euclid and Broadway. Level, fine lots, street graded, 3 blocks Redondo car. Take them for $300 cash. Owner, Box 117, SAN DIEGO.

Classified Liners.

FOR SALE—
Suburban Property.

FOR SALE — 10 ACRES, 20 MINUTES OUT. Good house, barn, alfalfa. Improvements cost $2000. For immediate sale, $6000. H. W. HIGLEY, 1917 W. 3rd.

FOR SALE — VERY FINE SUBURBAN home, large grounds, fine location and a bargain. A. J. HOFFMAN, 302 Higgins Bldg.

Inglewood.

FOR SALE— [illegible]

BEAUTIFUL
20-ACRE TRACT
Just west of the city limits of
INGLEWOOD

In the very heart of the large Terrance-Marshall tract which is to be subdivided at once and where millions will be spent in improvements. Located high and sightly, with rich sandy loam soil. Only a short block from railroad and Redondo boulevard. We can sell this excellent tract at the present time for

$1000 AN ACRE.

This is positively the cheapest buy in this section and is only the price at which lots will be selling in the next few months. Get in now and avail yourself of the sure profits. Let us show you. The property will tell its own story.

INGLEWOOD REALTY BOARD,
1010 Wright & Callender Bldg.

FOR SALE—$450 DOWN, BALANCE LIKE rent, 4-room house on half-acre sandy soil; on Hawthorne car line at Rancho station. Will build to suit. See E. B. KING.

Monrovia.

FOR SALE—THE CUTEST LITTLE BUNgalow in the Gem City of the foothills; located on the foothill boulevard; price $2150 and worth more; terms. REINIG & CHASE, 609 L. A. Invest. Bldg., 8th and Broadway.

FOR SALE—OR EXCHANGE—6 HOUSES on 7 lots; fruits, flowers, shade; income $170 per month. $20,000. Take bungalows up to $12,000. Vicinity of Los Angeles. Balance time. Also 9 acres, $8500; trade to $4000. BOX 634, Monrovia, Cal.

Glendale.

FOR SALE—

IN THE GLENDALE FOOTHILLS.

Acre and half-acre villa sites with brooks, trees, high elevation, finest soil, thirty minutes by auto or electric from center of city. Homesites superior to Oak Knoll of Pasadena, with present prices at average Glendale values.

THE KIND OF A HOME YOUR HEART HAS YEARNED FOR.

J. A. Pirtle, 629 Van Nuys. Home F6843. — Tract Office Glendale 625. (2 bells.) — Herbert Burdett 619 Con. Realty. Main 1879.

FOR SALE—
Acre Homes at Glendale.
5 acres near Casa Verdugo, choicest residence property in the valley; actually worth $3500 per acre. Can deliver for only $7500 for whole.

One acre on car line, 4 blocks from business center of Glendale, $2650; You will have to act quick for this.

Acre homes at Glendale are getting scarce. Get yours now.

Main 236. J. R. LOCKWOOD. A4120.
337 Douglas Bldg. (Mornings.)

FOR SALE — $200 CASH AND $20 MONTHly, including interest, buys a fine 5-room modern home on lot 50x165. A SNAP.

$200 down and $30 monthly puts you in a brand new 6-room, up-to-date and then some. Corner lot. Garage and every modern wrinkle. THIS IS THE BEST BARGAIN we ever had in our "20 years in Glendale." Let us show you this. Call at the NEW FURNITURE STORE, No. 417 Brand Blvd., GLENDALE.

Ho, you traders, we own 5 good acres at Van Nuys and want to TRADE for Glendale house or vacant lots. Will make extra good trade or sale. P. & S.

FOR SALE—I HAVE JUST COMPLETED one of the most beautiful and strictly modern up-to-date bungalows in city of Glendale. 5 large rooms, only 1 block from cars. This place must be sold immediately. Price only $3750. Easy terms. Well worth $4500.
Phone F2724; J. F. STANFORD,
Main 2548. 707 Delta Bldg.

FOR SALE—DO YOU WANT TO BUILD? I will buy for spot cash the lot you want and build the house at a reasonable contract figure and charge you the combined cost of the two at $100 to $300 down, balance rent. C. J. BEAL, 1442 Oak st., Glendale. Phone 225 Sunset.

FOR SALE—BY OWNER, NEW SEVEN-room two-story Swiss chalet, east front, Brand blvd., lot 50x160; hardwood floors throughout; best plumbing; special hardware, every built-in convenience; garage; $4850; terms. Phone 879R. 587J. HOME 901.

FOR SALE—HAVE $550 EQUITY IN GLENdale up to date bungalow. Will sell for $300 cash. HERTZ REALTY CO., 432 Van Nuys Bldg.

FOR SALE—CHEAPEST BRAND BOULEvard lot; close in, only $400 cash required. Fine half acre, bargain. Owner, 709 W. 5TH ST. Glendale 423-R.

FOR SALE—LOT IN GLENDALE, 50x225, corner Central and Lomita avenues. This large lot cheap for cash. See MRS. TRASK, 136 E. AVE. 33, city.

San Gabriel.

FOR SALE—
CITRUS LANDS.
10-acre tracts at wholesale prices.
Owner permits me to sell 80 acres to club of eight parties at $75 per acre, adjoining lands of same quality selling at $125 to $150.
C. M. FOLTZ, with
STANDARD BUILDING INVESTMENT CO.,
Main 562. F2600. 340 S. Hill st.

Moneta.

READ TWICE, THEN THINK, THEN ACT.
A snap for some one—10 acres ready to subdivide, right on car line, $650 per acre.
12 acres close to car line, fine buildings, water, fruit, on 2 fine roads; 12 miles from L. A. on P. E. line; and lots others in 1, 2, 3, 5 and 10-acre tracts at bottom prices, and located right. Bungalows and ranches to rent. Take car at P. E. station, marked Redondo Beach, get off at Moneta station, 12 miles out from city. See E. F. CHEVALIER.

Anaheim.

FOR SALE — 7 ACRES, FACING ON SAN Fernando boulevard, 1½ miles west of Glendale, only one block from car line. Good house, two wells with worlds of water; finest kind of soil; will sacrifice; $1000 if sold at once, or will consider good auto as part payment, balance of first payment, cash. Good terms. Owners, J. H. WEBSTER, Park and Central ave., Tropico. Phone Glendale 2431.

FOR SALE—ALL OR HALF OF 10 ACRES sandy loam, excellent citrus land, near Anaheim; water stock if desired; need money and will give you a bargain. GEO. A. HILL, 401 Exchange Bldg.

FOR SALE—ANAHEIM REAL ESTATE IS the most valuable in this section of the county. This is our specialty. W. I. SMITH & CO., 414 Severance Bldg., 6th and Main.

Alhambra.

FOR SALE—GENUINE BARGAIN, 5-ROOM house, lot 60x175; gas; 25 orange trees; family fruit, grapes and figs. Price $2000.

SNAP! New, high-class, artistic, five-room bungalow, built for a home; hardwood floors; elegant fixtures; cabinet kitchen complete; cement drive to garage; unexcelled mountain view; price $3150.

COZY AS A DREAM! New, artistic, 5-room bungalow among the oranges; most beautiful situation in Alhambra; cement porch, handsome living room, large fireplace, hardwood floors throughout, large closets, kitchen complete with heater, built-in cabinet drawers and latest conveniences. Price $4500.

MASTERPIECE! New, artistic, 8-room house built by an architect, among the orange trees; every modern appointment; massive fireplace, elaborate fixtures and built-in effects, solid birch finish, hardwood floors, furnace, garage, lawn, pergolas, healthful elevation. Mountain water.

WESTERVELT, 455 Pacific Electric Bldg.
Phones—Main 6161, F3161.

FOR SALE—
TO CLOSE ESTATE.
2¾ acre allotment must go.
Last piece unsold.
Believe us, this is some bargain.
$500 per acre. Terms.
All land adjoining selling at $850 per acre.
Level. Fine soil. Cheap water.
Near Alhambra.

ONE ACRE HOME.
Only one block from electric cars.
BEAUTIFUL BUNGALOW.
8 rooms, hardwood floors, everything modern.
BEAUTIFUL GROUNDS.
$5000.
Carries straight loan of $3500 at 8 per cent.
That's all.
R. G. FIELD CO., 4 W. Main st., Alhambra.

FOR SALE—
One acre, near Alhambra and car line, with new five-room bungalow, built-in effects, hardwood floors, up-to-date and complete. Small payment down, balance like rent. Address Owner,
GEORGE E. HENGERER,
Alhambra. Home phone 48.

FOR SALE—
Suburban Property.

South Pasadena and Oneonta Park.

FOR SALE—
$5300—Beautiful 6-room bungalow—$5300.
On one of the finest streets in Oneonta Park. One block from all cars. Has hardwood floors in every room, all built-in effects, beautiful fireplace and light fixtures. Two very pretty and large bedrooms. Dandy breakfast-room and cabinet kitchen; lot 50x150, with 6 navel orange trees in rear. An ideal home at a bargain price, $1200 cash and balance to suit. For appointment to see it

See George G. Chandler, with
"THE HUSTLERS,"
60548. G. M. GIFFEN & SONS. Main 7906.
314-315-316 Story Bldg. Member L.A.R.B.

FOR SALE—
$2750, 120x165, to alley. Corner, east front, best location in South Pasadena. This is a positive snap and you'll have to hurry if you get it.
F. K. GROVES & SON,
Home 39756. Pasadena Sunset, Col. 836.

HOLLYWOOD—

FOR SALE—
At the foothills of beautiful Hollywood. Price $6250; small cash payment, balance to suit same as rent. These strictly modern 9-room Swiss chalets are beyond question, the most artistic and thoroughly well constructed homes to be found anywhere and must be seen to be appreciated; they are ideally located and surrounded by palatial homes. If you are looking for such a home phone 71005 for appointment to show you these beautiful homes.
O. G. ROMBOTIS, Owner and Builder.

FOR SALE—LOTS IN LAUREL HEIGHTS, 50, 60, 75-ft. fronts, easy terms. All street work accepted. Water, gas and electricity. Cheapest lots and finest views in West Hollywood. C. A. SUMNER & CO., 318 H. W. Hellman.

FOR SALE—FINE WEST FRONT LOT, 50x151; convenient to cars. Price $800, which is $300 below anything in the vicinity; owner must sell this week.
W. C. CAMPBELL & CO., 6910 Hollywood Boulevard.

FOR SALE—$3500, SIX-ROOM BUNGALOW, near Hollywood Hotel and High School, double frontage lot, on car line. Terms. McCADDEN & YANCY, 57254. Residence, 57810.

FOR SALE—LOTS, $600 TO $2500; HOUSES, 4 to 9 rooms, $2300 to $25,000. These are all good, a few are exceptional buys. H. D. ALLEN, 3037 Folsom st.

PASADENA—

FOR SALE—
SUBURBAN HOMES
We have them in the Pasadena and San Gabriel districts. Improved and unimproved.
REED-HOGLE CO., A2450; F6080;
335 Title Insurance Bldg. Main 5086.

FOR SALE—
Beach Property.

FOR SALE — IN FASTEST GROWING town on the beach, three cottages, furnished, on large lot, close to beach, $2700; one-half cash for quick sale; worth $3000 easily. Address P. box 236, TIMES BRANCH OFFICE.

El Segundo.

FOR SALE—
DO YOU WANT
To double your money within the next few months? If you do, let us show you
20 ACRES
Which we have for sale at El Segundo. It is a beautiful level piece of land on the car line and ripe for subdivision at the present time. It is a rare bargain at
$900 PER ACRE
And will only be on the market at this price for a short time. Call at our office and let us take you out.
INGLEWOOD REALTY BOARD,
1010 Wright & Callender Bldg.

Hermosa Beach.

FOR SALE—
FOR SALE—FOUR BIG SNAPS AT HERmosa Beach. Ocean front with small house, $800 cash. Large ocean view sand lot, three blocks from strand, $400. Ocean view lot on 25th st. (street work paid,) $500; 50-ft. soil lot, 4 blocks from ocean, $150. RICE & HISS, 407 Security Bldg. F6332. Beach office, 26th st., Hermosa. Main 148-J.

FOR SALE—OR EXCHANGE—GOOD CORner lot, Hermosa Beach. Call Main 9233. 522 CHAMBER OF COMMERCE.

Venice and Ocean Park.

FOR SALE—OR EXCHANGE—SNAP, VENice Ocean Frontage, near Windward, lot facing ocean and Speedway, $14,000, vacant, or with building, $18,000; will rent for $53 month winter, $250 month summer, or will move building off. This is the cheapest lot offered for sale near Windward, only $500 front foot, nothing less than $750 front foot between this and Windward ave. on the front. Will take part exchange but must be at SPOT CASH valuation. Address SOLE AGENT, Box 772, Venice.

FOR SALE—$2300. FURNITURE AND LEASE of 3-story apartment house within one block of Windward ave. Furniture almost new. Rent low.
For exchange—$4250. New 5-room bungalow furnished, between Trolley and Ocean, clear. Want Glendale bungalow.
WILSON REALTY CO.,
1565 Trolleyway, Venice.

FOR SALE—I SELL, EXCHANGE OR RENT Venice, Ocean Park and Santa Monica property. Will make Sunday appointments and all mail inquiries answered promptly. W. C. KOONTZ, 164 Pier ave., Ocean Park.

FOR SALE—
Harbor Property.

FOR SALE—
HARBOR PROPERTY.
SAN PEDRO.
Pacific Improvement Tract.
Point Firmin Tract.
Ocean View Tract.
Lots, $400, $500 and up, easy terms, good car service; just imagine what property here will be worth after completion of the Panama Canal next year, with the great improvement now going on and the tremendous activity in and adjacent to San Pedro. Blocks of thirty lots in Grand View tract, easy terms, also acreage and lots in Peck's Inner Harbor tract at Wilmington, easy terms.
Also 5, 10, 20 and 100 acre tracts at San Pedro and Wilmington; easy terms.
Let us show you.
GEO. H. PECK & CO.,
200 Lankershim Bldg.
Los Angeles Phones: Main 4166; A4448.
San Pedro: Main 74; Home 278.
or
BANK OF SAN PEDRO.
San Pedro, Cal.

FOR SALE—
A BARGAIN IN HARBOR PROPERTY.
I have a couple of lots at San Pedro that are located only four blocks from deep water. Absolutely the best thing at the harbor. Must dispose of them at once. Will take $50 cash on each lot and balance at $10 a month. Will sell one or both.
MR. MASON,
1005 Union Oil Bldg.
F2234.

FOR SALE—HARBOR FRONTAGE OVERlooking the bay; 2 lots near Reservation. The price is right. See Louis J. Rigall.
PACIFIC HOME BUILDERS,
335 South Hill.

FOR SALE—CHEAPEST LOT AT HARbor, $650; improvements all in. C. F. ELLIS, 432 Chamber of Commerce Bldg.

San Pedro.

FOR SALE — SNAP; ONE AND ONE-HALF block from water plant in the coming business district, near two car lines, leaving California for Arizona. Need cash. Phone South 3219.

Wilmington.

FOR SALE—WILMINGTON A SPECIALTY since 1907. Special, splendid business corner, 100x155, $9500.
J. W. WEIGHTMAN & CO.,
Uptown office, 223 Union Oil Bldg. A2420.

FOR SALE—
Country Property.

FOR SALE — IMPROVED 5-YEAR-OLD 10-acre walnut ranch with modern 7-room bungalow, 40 minutes from Los Angeles by Covina car. Strictly high-class place for gentleman's country home. For terms and particulars address K, box 96, TIMES OFFICE.

FOR SALE — 4 ACRES AT INGLEWOOD Rancho, beautifully located, near Hawthorne car. Must be sold at $850 per acre. See P. J. LEAVER, owner, 317 Higgins Bldg. Main 8965; 60304.

FOR SALE — OR EXCHANGE — FINE ALfalfa land on boulevard and railroad; pumping water; one mile from town; half price of adjoining land; part exchange. MATHES, with Bayless Realty Co., 808 Central Bldg.

FOR SALE—FORTY ACRES OF CHOICE land located in the famous Thermal belt of Tulare county; easy terms; will subdivide. Save commission by dealing directly with the owner. J. W. M'PHERSON, Orosi, Cal.

FOR SALE—
Country Property.

FOR SALE—
In the Heart of the Foothills.
"THE OAKS."

Located about 1300 feet elevation, in a section where climatic conditions are nearly perfect. This beautiful property is in a natural park where fine oak trees and a stream of pure mountain water make it an ideal home site. A half-mile away and within easy walking distance is a prosperous town of 2500 people. There are about 4 acres of very rich land, slightly rolling, and all can be irrigated by gravity water at cheap cost. This section produces fruit, berries and garden truck in abundance, and $400 an acre annually has been cleared in the immediate neighborhood. There is an electric power house close by, and the city is rapidly growing in this direction. This property was selected by the owner, a former commercial traveler, after considerable search for an ideal home place. Owing to business reasons he is compelled to live in Los Angeles, and will sell for cash or exchange this fine property for an equity in good, modern bungalow or lot here. Price $3000.

C. DEAN McPHAIL,
With AMERICAN HOME BUILDERS,
610 Van Nuys Bldg., Seventh and Spring sts.

FOR SALE—25 ACRES 4½ MILES FROM the city of Fresno, on the new State highway, good neighborhood, 1 mile from first-class school, first-class water right; ½ mile from power line.
Five-room house, bath, water piped to house and barn. Good barns, auto shed, tool house, chicken house, bunkhouse, pump-house, with 6 h.p. engine and pump, all in first-class condition.
Chickens and alfalfa, 1 heavy wagon, 1 light spring wagon, 1 set double harness, 1 tray truck, all necessary tools, 1 plow, 1 harrow, 1 disc, 1 scraper, 2000 trays, 90 sweat boxes, 70 picking boxes.
10 acres in 5-year-old peaches, 150 apricot trees, 10 years old; 240 orange trees 3 to 15 years old; 7½ acres in Muscats, 15 years old, 2½ acres in Thompson between trees 1 year old. Grape fruit and lemons bearing, almond, nectarine and Jap persimmons, olives, figs, pears and apples. This place has a yearly income of $300 on oranges, $450 on raisins, $960 on peaches, $400 on apricots, $50 on figs. Total $3060. This place is undervalued, but must be sold. Price $12,000; one-half cash, the balance in one, two and three years, at 7 per cent. Address at once, C. B. EVANS, Dorris Garage, Merced and K streets, Fresno, Cal.

FOR SALE—
BEST BUY IN
THE SAN JOAQUIN VALLEY.

Just outside the prosperous city of Merced, the fastest growing city in the valley. I have for sale 80 acres of deep, rich alfalfa land, all under the irrigating ditch, and surrounded by fine farms. The State Highway and a fine school are close by. The land is level and alfalfa will grow at its best here. Perpetual gravity water rights in the great $2,000,000 system go with the land. Take into consideration the location and quality of soil, and this splendid irrigated farm is priced very low. Others are asking more for poorer land in remote places where condition are not to be compared with this fine property. You can have any size acreage you want from this 80-acre tract.

ONLY $100 PER ACRE.
PART PAYMENTS.
C. DEAN McPHAIL,
With AMERICAN HOME BUILDERS,
610 Van Nuys Bldg., Seventh and Spring sts.

FOR SALE—
$50 FOR A FARM.
$50 down gets 10 acres
in Alfalfa Paradise,
San Joaquin Valley.
Rich Caruthers Ranch.
Send for our folder.
Call, phone or write.
C. P. BLAKEMORE LAND CO.,
A3059. 430-31 Van Nuys Bldg. Bdwy. 2965.
Seventh and Spring.

FOR SALE—
IRRIGATED FARM LANDS.
at "MOSIDA-BY-THE-LAKE"
SOIL, WATER, CLIMATE and MARKET
IDEAL for FRUIT, ALFALFA, GRAIN and
GENERAL FARMING.
ONLY $100 AN ACRE with water.
$10 acre down.
EASY TERMS:
$10 annual payments.
2nd year $3—third $4.
CAN MEET PAYMENTS OUT OF CROPS.
FRUIT PAYS $500 TO $800 NET
per acre in this valley.
THE POOR MAN'S OPPORTUNITY
to become independent.
Send for literature.
NATIONAL SAVINGS & TRUST CO.,
GEO. C. PARKINSON, Colonization Dept.,
332 Union Oil Bldg.
Los Angeles, Cal.

FOR SALE—
$500 PER ACRE.
12 MILES FROM 6TH AND MAIN.

80 acres splendid alfalfa or vegetable land near Whittier and not far from trolley. Railway switch adjoining. About half-mile frontage on main road soon to be boulevarded. Oceans of cheap water.

This will be sold at a bargain price if taken soon. Easy terms.

See FRED G. SMITH,
CHAS. F. O'BRIEN COMPANY,
312 Union Oil Bldg.
Seventh and Spring sts.

FOR SALE—ONE HUNDRED DOLLARS PER acre in 20, 40, 60 and 80-acre tracts, land in Antelope Valley. This valley has been overlooked, but is now fast coming into its own. Quite a number of the far-sighted, hard-headed business men of Los Angeles have bought large tracts of land in Antelope Valley recently. This is a certain indication that there will be great activity in Antelope Valley in the very near future. The property we offer for sale is one mile south of Lancaster, on the railroad, where abundance of water can be had. This is without a doubt the finest alfalfa land in the State—cutting ten tons to the acre on adjoining land. This is your opportunity to get good land cheap.
CENTINELA LAND COMPANY,
1009 Title Insurance Bldg.
Main 6913, A4229.

FOR SALE—
GO SEE THE MATCHLESS
PERRIS IRRIGATED FARMS.
These are the alfalfa and fruit lands you hear so much about. New area ready now under water plant No. 2. Rich, fertile, deep soil. Railway station on the land. Convenient to town and all big markets. Fruits and general products, live stock and poultry, all pay big.
20 to 80-acre pieces.
$150 on 4 Years' Time.
Water Rights Free.
If you want to buy land that will yield big crops, and make you independent on the rising values, come in and arrange to go and see these farms. Do it in a day. Free book.
EMIL FIRTH, 346 Broadway.
Home 60167. Main 2543.

FOR SALE—I OFFER FOR SALE, THE following pieces of land in the San Fernando Valley, near Burbank and Glendale, all of which are accessible to the P. E. Railway, and which I recommend as good buys:
5 acres—Foothill home site, fine soil, beautiful location. Price $5000.
15 acres—Same locality, small house, barn and well. Price $16,000.
21 acres—Adjoining Burbank, near P. E. station. Price $12,600.
15 acres—Adjoining above, few improvements, in grain. Price $9500.
O. M. NEWBY,
252 Wilcox Bldg. 4845.

FOR SALE—THE BEST LAND FOR THE money in California, San Luis Obispo county. Get in a county that has never had a boom. Fine apple, cherry, English walnut and pear, as well as the best grain land you ever saw. No irrigation needed for above; for alfalfa and other irrigation water can be had at a small cost. Can furnish you farms from 40 acres up or ranch at from $35 to $75 per, mostly all improved. Close to Coast. Fine climate. Come and see me about this. Excursions every week. FRANK LANDRITH & CO., 302 Citizens' National Bank Bldg. Phone Main 1432.

FOR SALE—"SUNNY SLOPE EGG RANCH." 10 acres, all in alfalfa and fruit, six acres fenced for chickens, numerous yards, chicken houses, brooder house, stable, six-room dwelling house, good well with water piped to house and yards, 2 incubators, brooders, 125 hens, 2 horses, 1 cow, implements, etc. 1-4 mile to school. On State highway, three miles from Bakersfield, Kern county, California. Price $4500. One-half cash. R. A. MOORE & SON, room 11, Hopkins Bldg., Bakersfield, Cal.

FOR SALE—WHITTIER, 70 ACRES, HIGHly improved, modern house and buildings, abundance of water, 2 pumping plants, all kinds of fruit; one of the show places of California, $575 per acre. Terms. Owner, 223 CENTRAL BLDG.

FOR SALE—
Country Property.

FOR SALE—

MARIAN ACRES.

A 5 or 10-acre farm, right at the gates of the city, cream of the San Fernando Valley; where millions have been spent in improvements. Finest transportation, magnificent boulevard. The soil is all good, no alkali, no hardpan; perfectly level and ready to plant. Will raise abundant crops with absolutely no irrigation. Can now be purchased at

REAL ACREAGE PRICES.
Small Payment Down.

Go out and see it. The trip will cost you nothing. See the homes and orchards of recent purchasers. Over 200,000 fruit trees being planted by purchasers. Our autos make several trips daily.

JANSS INVESTMENT COMPANY.
611-13 S. Hill st.
Home 10345. Phones: Broadway 2468.
Selling Agents for Los Angeles Suburban Homes Co., Principals.

FOR SALE—OR EXCHANGE—
9 acres full bearing walnuts, 5 blocks from Griffith Park, 3 blocks from electric line. Price $14,500, mortgage $4000; want property north of 16th and between Main and Maple.

Two-story apartment-house, one-half block from Westlake Park, leased for 3 years for $3000; price $30,000; mortgage $12,000; will take clear city or country to $18,000. Submit.

FOR SALE
Bargain Price—$775 Per Acre.
In San Gabriel Valley, seven acres on corner, fine soil, plenty of water, it's worth $900, so be quick, part cash, balance 3 or 5 years.

FOR SALE
Another San Gabriel Bargain.
5 acres, one block from Masonic Home, good house, barn, chicken corrals, ten varieties of bearing fruit, corners on three streets, ripe for subdivision. Price $7850, part cash, balance 3 or 5 years.
CHAS. E. HOPKINS,
340 Byrne Bldg. A3124.

FOR SALE—
A PRINCELY ESTATE
OF 360 ACRES
HIGHLY IMPROVED LEVEL
LANDS, NEAR SAN JACINTO.
ONLY $50,000.
A magnificent place, highly improved; 100 acres in alfalfa, all under cultivation; 2 wells with $8000 pumping plant, furnishing 140 inches of water; located on good roads; only three miles from San Jacinto, in San Jacinto Valley; 5-room house, barns, incubator houses, all kinds of outbuildings.
Level land, wonderful fertility, with soil 15 feet deep; no alkali. Finest stand of alfalfa in California. Cut last year seven times, affording eight tons to the acre; last year's alfalfa crop sold in field at $14 per ton.
This is an extraordinary opportunity. See me at once.
JONATHAN S. DODGE,
353 S. Hill st.
Home 60265. Main 2888.

FOR SALE—
FOOTHILL STOCK RANCH.
1700 acres near Government range, of which 960 is deeded land and 740 leased at nominal rental. All under A-1 wire fence; 200 level, in cultivation, 50 of which suitable for alfalfa. The whole ranch a fine pasture. Abundance of spring water for all purposes, pipe lines, reservoir and running streams. Oak timber enough to make 40,000 cords of wood. 7-room house with cold spring water piped onto the porch. Good barn and outhouses. Plenty of grapes and other domestic fruits. 50 head of horses and mules, 2 milk cows, all kinds of farming implements and plenty of household goods. Owner lived on this farm for 25 years and is now old and feeble. Will sell at a sacrifice if taken quickly. Price $25,000, clear. $10,000 down, balance either in good city exchange or on long time at 6 per cent.
F. M. CHARLTON, 1010 Story Bldg.

FOR SALE—OR EXCHANGE.
CAN YOU MATCH THIS?
The bare land is worth more.
116-acre ALFALFA ranch, all under cultivation; south from Ontario; fine well, 32-h.p. engine, about 175 inches of water, underground pipe system, good house, very large barn, team horses, wagon and implements. A complete ranch and CLOSE IN. PRICE $40,000, all clear. Will accept income property or part cash. Ask for Rogesner, with STERN REALTY CO., 604 P. E. Bldg.

FOR SALE—GLEN-HARRISON & CO., 230-231 HUMBOLDT BANK BLDG., PHONE SUTTER 350, SAN FRANCISCO. WE HANDLE RICE LANDS, FRUIT, ALFALFA, RAMIE, GRAIN AND CATTLE RANCHES. WE ARE THE LARGEST DEALERS IN RICE LANDS IN BUTTE COUNTY, CALIFORNIA, AND HOLD EXCLUSIVE CONTRACTS FOR WHAT WE OFFER FOR SALE.

FOR SALE—
RAISE PEARS.
Palmdale Acres, where
pears pay $2000 an acre.
Land cheap—Water the
cheapest in
Southern California.
Send, call or phone
for our free folder.
SNOWBALL-SULLIVAN CO.,
204-205 I. W. Hellman Bldg. F5018.

FOR SALE—
$200 PER ACRE
AND UP.
Now ready to place on the market, 640 acres just north of the new town of Van Nuys. Opening prices $200 per acre and up. Don't wait until the best buys have been snapped up and prices go up on balance. Go out with us today and investigate. HEADQUARTERS Van Nuys, 319 S. Hill st.

FOR SALE—
80 acres splendid rich loam soil, not far from city, on main county road and not far to trolley. Splendid for vegetables or alfalfa. Lots of cheap water. Want an offer. Terms.
See OWNERS,
Suite 312 Union Oil Bldg.
Seventh and Spring sts.

FOR SALE—FOR QUICK SALE AT LOW price; 80 acres in Yuma Valley, 60 acres in alfalfa, balance cleared, good house, good well, government water for irrigation; 9 cuttings of alfalfa annually; this alfalfa begins bringing returns on your investment at once. Wonderfully rich soil and abundant water at Yuma. $150 per acre; terms.
SMITH, KRYGER & INGHAM,
435-436 Bumiller Bldg., 430 S. Broadway.

FOR SALE—
IMPROVED ALFALFA RANCH.
14 acres, on P. E. car line, close to L. A. 12 acres in 1-year-old alfalfa, good stand. House, barn, flowing well, 450 feet irrigating pipe. $1000 under value.
$7500, $2500 cash. Terms.
Main 4722. "C" WOODBURY,
F2363. With HARVEY & NORTH CO.,
711 Story Bldg.

FOR SALE—ALFALFA LAND,
SAN JOAQUIN VALLEY—
NEAR HANFORD
Buy direct from the owner and save all commissions. I am selling off my ranch in small tracts at $50 to $125 per acre according to improvements. Cheap water, level land. Come and get particulars.
Mornings 9:30 to 12. HENDERSON,
F1566. 331 West Second St.

FOR SALE—27 ACRES FINE, FROSTLESS land adjoining good orange grove near Olive, Orange county. Good 10-inch well and large barn. Only $350 per acre. Potato crop planted now would pay for the land.
C. L. SIMMONS CO., 308 Trust & Savings Bldg., 6th and Spring.

FOR SALE—ONE FIVE AND ONE TWO and one-half acre tract close to San Fernando Mission. On car line and Boulevard. Absolutely the best small buys in the district. Easiest terms known. Look this up now. TROXEL & JENIFER, San Fernando, Cal.

FOR SALE—
20 ACRES FOR $7000—WORTH $10,000.
Partly improved, near Garden Grove, plenty water, in crop, no trade; terms. M. T. TUNGATE (owner,) 346 South Broadway. 60367, Main 2543.

FOR SALE—TEN ACRES OF THE BEST unimproved land in the San Fernando Valley. One mile from San Fernando. Close to car line and boulevard. Plenty of water. Big snap. $450 per acre on very easy terms. Investigate now. TROXEL & JENIFER, San Fernando, Cal.

FOR SALE—MY 15 ACRES IN THE RICHest, most beautiful and accessible part of San Fernando Valley, Burbank. All necessary buildings, shade and fruit trees. J. M. STOUT, route 1, box 206, Burbank, Cal. Home Phone Glendale 242.

FOR SALE — THE BEST IMPROVED 80-acre alfalfa ranch in Kings county; price $225 per acre. Must have $10,000 cash, balance mortgage. Answer at once for interview. Address H, box 322, TIMES OFFICE.

FOR SALE—
Country Property.

FOR SALE—

THE DEMAND FOR OLIVES
THE DEMAND FOR OLIVES
THE DEMAND FOR OLIVES
THE DEMAND FOR OLIVES

IS FAR GREATER THAN SUPPLY
IS FAR GREATER THAN SUPPLY
IS FAR GREATER THAN SUPPLY
IS FAR GREATER THAN SUPPLY

And GIBRALTAR ACRES is pronounced by an authority on olive pickling to be in the heart of the best OLIVE DISTRICT IN SOUTHERN CALIFORNIA. Gibraltar experts plant the trees and care for your grove if desired. The highest type of productive trees may be grown in Gibraltar Acres. Responsible firms will contract for your olive crops, ten years in advance. As high as $250 a ton is paid.

SEE THIS LAND

which we are selling, planted, on terms of $5 per acre per month (which includes payment on principal and interest) and $20 down per acre. Soil, sandy silt—water abundant—every convenience of ranch and suburban life.

GIBRALTAR
Isaiah Martin, President.
142 S. Spring st. Home 10317; Main 8153.

FOR SALE—
ORANGE COUNTY BARGAINS.

10½ acres, adjoining Garden Grove, 5 minutes from P. E. Santa Ana line; deep soil, 3 acres bearing oranges, 4 acres bearing walnuts, pumping plant, good six-room house, barn and outbuildings, beautiful shade trees and shrubbery. Suitable for subdivision insuring a large profit. This is a high-class property and will stand the closest investigation. Price $12,000, easy terms. Some exchange might be considered.

5 acres, south of Anaheim, N.E. of Garden Grove, 2½ acres budded walnuts, 1 year old, interset with family fruit, 2½ acres 1-year-old oranges, all in good condition. Choice sandy loam soil, $350 per acre, terms.

83 acres, choice walnut or alfalfa land, all in crop at present, fine sandy loam soil, cheap water, two miles from Orange, same distance from Santa Ana. No alkali. First-class in every respect. $475 per acre, easy terms.

12-acre ranch, short distance S.E. Anaheim, 9 acres 5-year-old budded walnuts, small family orchard, balance in crop, 5-room California cottage, bath, good barn, well and windmill, 1912 crop $1350. Price $9000, easy terms. Will take L. A. bungalow up to $4000 in exchange if north of Jefferson st.

20 acres, 2 miles south of Anaheim, and 2 miles N. W. Orange, sandy loam soil, suitable for either oranges, walnuts or alfalfa. Interest in pumping plant, ample water, plowed ready for planting. Price $500 per acre, terms. Will take L. A. bungalow up to $3000, Wilshire district, in exchange.

If you want to locate in Orange county and be prosperous, come to our office and we will find a property to suit you in every way. Mr. Cook is a resident of Orange county and his experience gained there is at the service of our customers.

GEO. A. COOK & P. J. SHANNON,
613 Central Bldg. (Sixth and Main.)
Telephones Sunset Main 2157, Home A5135.

FOR SALE—

OROSI FARMS, IN TULARE COUNTY.

Will yield $100-$300 an acre from any of the following crops: Alfalfa, olives, figs, Thompson's seedless grapes, Sultanas, peaches, plums, berries, watermelons, Turkish tobacco and oranges.

Orosi Farm land is safe for oranges. The navel crop is shipped by December 15.

We are selling 20-acre tracts for a cash payment of $750, then we wait until 1919 for the balance, and give you an opportunity to grow crops that will make you a living and pay out on the land.

Are you interested? If so, write or call for further information.

W. N. McKEE, representing
THE OROSI FARMS,
425 Title Insurance Bldg.,
Los Angeles.

FOR SALE—
20-acre cattle ranch; 15,000 acres fenced, irrigated and cultivated. Gravity irrigation from 2 ever-flowing rivers; 8 miles from railroad; new railroad going through land. Balance of land in 40-acre parcels, covering all springs and water-bearing land, controlling several hundred thousand acres good range land. Price $10. Terms in 7 yearly payments. Ideal location, soil, water, improvements, price and terms. See EDWARD M. FOWLER, with

W. I. HOLLINGSWORTH & CO.,
Main 6760. 600 S. Hill st. Home 10777.

FOR SALE—
BIG BARGAIN.
20 acres good soil, finely located on 2 good streets, one city block from electric, 30 minutes from our office, 5 acres alfalfa, 10 acres ready to seed, good family orchard, 125 inches water at small cost. This would make a choice home or would cut into four 5-acre pieces, facing the electric and could be sold now at a big profit. Price $8500.
J. O. BUTLER & CO.,
F1662. 606 S. Spring. Main 4540.

FOR SALE—
ALFALFA LAND SNAP.
Twenty-acre, fine alfalfa land, near P. E. car line. Small house and well. $100 an acre under value.
$6500.
"C" WOODBURY,
F2363. With HARVEY & NORTH CO.,
Main 4722. 711 Story Bldg.

FOR SALE—6½ ACRES, FOOTHILL RANCH—house, fruit, good citrus land and chicken ranch, close to Los Angeles. Price $3000, part trade.
2½ acres, 5-room bungalow, barn, flowing well, four miles from city limits. Price $3700, part cash.
CONNELLY, 413 Chamber Commerce.

FOR SALE—
Land that will produce 40 sacks of beans to the acre. Will sell from 10 acres up; prices low, terms easy; water and rail transportation to best markets in California. Call or write at once.
RIVER GARDEN FARMS,
223 S. Hill st. Los Angeles, Cal.

FOR SALE — RICHEST FARM LAND IN California, in the heart of San Joaquin Valley. It must be seen to be appreciated. Now is the time to buy as it is worth more money than we are asking for it. Excursion up to the 29th. Near good town and railroad. STONER, LOCKWOOD & WHEELER, 202 Bullard Bldg. Home Phone A1555.

FOR SALE—
CHOWCHILLA. CHOWCHILLA.
Alfalfa, stock and fruit and berry,
Make bank accounts and farmers merry.
UNITED STATES FARM LAND CO., 822 Trust and Savings Bldg.

FOR SALE — A SPECIAL BARGAIN FOR quick sale, 45 acres, near Santa Fe Springs, 12 miles from Los Angeles on good road, soon to be macadamized. Part in alfalfa, extra cheap water. $25,000; good terms. Address R. H. HADDOCK, Santa Fe Springs, Cal.

FOR SALE—18.84 ACRES SPLENDID WALnuts, 100 inches water; $17,000; one-half cash, dairy ranch; 12 acres walnuts; pumping plant, $14,000; terms. Also finely equipped poultry ranch, 10 acres; nice house, barn, family orchard, deep well, windmill, $7000. BOX 624 Monrovia, Cal.

FOR SALE—OR EXCHANGE—IN THE SAN Jacinto Valley, 10 or 20 acres improved with alfalfa, apricots and cling peaches, under Lake Hemet water. This is a snap. Don't lose it. Address VK, box 91, TIMES OFFICE.

FOR SALE—
Country Property.

FOR SALE — DAIRYMEN, STOCKMEN, ALFALFA GROWERS, ATTENTION.

The demand for milk, cream and butter is increasing with our population. Our Los Angeles market is the best in the United States. The demand for alfalfa hay is increasing and the production is decreasing by reason of high-priced land adjacent to Los Angeles. The result is the price of alfalfa hay is soaring. For these reasons dairymen, stockmen, alfalfa growers and investors are invited to join me in the purchase of a tract of the best alfalfa land in California for the purpose of raising alfalfa. I want you to come with me and make a personal investigation of this land. You can then make comparisons of adjoining alfalfa lands and be in position to take advantage of this opportunity. This tract has the soil, with water system complete, and is located on the Southern Pacific Railroad. Write for full information as to prices and details of the land.
YOUNG, BRENTWOOD APTS.,
1020 West Pico st. Los Angeles.

FOR SALE—
RARE OPPORTUNITY.
$6000. $6000.
Ninety-acre ranch with ample water, fine soil, house, barn, outbuildings, etc.; 17½ acres in fine bearing oranges, remainder in grain, hay, etc. Now the price on this property condemns it, but it is just as fine a ranch as there is in country. Ideal place to live. I only have this for a few days. Come and let me show you the property. See E. H. SPENCER, 1020 Trust and Savings Bldg. Phone A1026.

FOR SALE—20-ACRE ALFALFA RANCH, IN heart of Merced county, house, implements, deep well, all land graded and ditched, ample irrigation water with perpetual water rights. 15 acres in 2-year-old alfalfa, cutting average five tons to acre per year. Deep sandy loam soil. Location suitable for fruits and chickens, etc. Close to good market. House partly furnished, property ready to occupy and work. Will go with you to investigate and refund expense in case of purchase. Settlement family affairs causes sale. Address OWNER, 353 Bryan st., Los Angeles.

FOR SALE—WITHIN 2½ MILES OF TOWN, in one of the most rapidly developing sections of Southern California. 40 acres fine sandy loam soil, good house, water developed, farm implements. This property can be handled on $3500 cash. A practical man can double his money in twelve months.
See PLUMB or ROBINSON,
With A. W. FISHER & CO.,
A1585. 914 Trust & Savings Bldg.

FOR SALE—ONLY ONE HOUR FROM LOS ANGELES—
Best fruit and alfalfa land, 20 or 40 acres, only $150 per acre, one-fourth cash; ten acres apricot or peach ranch, big crop; only $3000, half cash; five acres, fruit and poultry ranch, modern six-room bungalow, big water system; 900 bred-to-lay White Leghorns; everything in connection with this ranch for $3500 cash, net annual income $2100; one mile from good city, on State highway; all railroads. You cannot beat this in the State. Apply 470 EAST 48TH ST. Phone South 4072.

FOR SALE—
CLOSE-IN SNAP.
9¾ acres full bearing walnuts, good house, barn, windmill, tank and tankhouse, abundant free water. Finely located on clean corner, about 5 city blocks from electric, 11 miles from our office, giving you city privileges, pure country air and an assured income at the cost of $10,000. Not much more than a city house and lot with all expenses and no income.
J. O. BUTLER & CO.,
F1663. 606 S. Spring. Main 4540.

FOR SALE—
THE CREAM OF THE VALLEY.
Have short time option on 200 acres of sweet potatoes and alfalfa land, under Crocker-Hoffman ditch, Merced county; mile and a half from flourishing town. The biggest bargain in the valley.
GILBERT-KIRBY CO.,
F3511. 307 Van Nuys Bldg. Main 5243.

FOR SALE—
SAN FERNANDO VALLEY SPECIALS.
Ten acres one mile and three-quarters north of Owensmouth. Price $175 per acre. Terms.
Ten acres, same locality, at only $200 per acre; terms.
Fine for apricots, peaches and general farming purposes.
THE G. H. A. GOODWIN COMPANY,
202-3 Central Bldg., Sixth and Main.
F3150; Main 7530.

FOR SALE—80-ACRE RANCH, HIGHLY IMproved, alfalfa, fruit, vines and grain, 7-room 2-story dwelling, 7-foot basement, brick foundation, fronting on two county roads, one of which is newly improved boulevard to Sacramento. This property is under ditch or electric power is obtainable after May 1. Withal, only 4 miles from Stockton. An ideal country home, or will subdivide beautifully. The price $20,000 for a short time. Write W. H. DANIELS, R.F.D. No. 2, box 47A, Stockton, Cal.

FOR SALE—ALFALFA.
20 acres less than mile from Chino. Income 20 per cent. or better. $11,000.
30 acres adjoining above, with pumping plant and ranch buildings, $18,500.
50 acres 20 miles from Pasadena, near Covina. Alfalfa and 6-year walnuts, $25,000. Will consider exchange to $12,000.
These are all good and will bear closest investigation. Let us show you. Fair Oaks 2222. HAROLD E. POWNALL, 100 E. Colorado st., Pasadena, Cal.

FOR SALE—
Five acres 16-year-old olive trees in full bearing, and five acres oranges and lemons at Bloomington. Water piped all over place, three-room house, chicken houses and small barn. This is a bargain. Suite 607 STORY BLDG., Los Angeles. No agents.

FOR SALE—BY OWNER, 80 ACRES GOOD sandy loam in Madera county, checked and ditched, water 12 feet, price $85 per acre net; 1-5 down, and the balance in 4 years. Will not consider a trade. Address VK, box 19, TIMES OFFICE.

FOR SALE—EXCEPTIONAL BARGAIN, 200 acres near good town in San Joaquin Valley. All alfalfa land; house, barn and outbuildings; flowing well; very best water conditions; bank valuation $125 per acre. Price for quick sale, $75 per acre. OWNER, 1105 Story Bldg.

FOR SALE—MUST SELL 224 ACRES IN SAN Luis Obispo county, $40 per acre, under cultivation; good level soil, adapted for grains, fruits, especially walnuts; no irrigation necessary. Address P, box 251, TIMES BRANCH OFFICE.

FOR SALE—I WILL SELL CHEAP FOR cash my 130-acre mountain home, nice house with about three acres clear, reached daily by automobile, near Santa Monica. See MR. HENDERSON, Zenda Real Estate Co., 827½ South Spring. Main 3708.

FOR SALE—3½ ACRES WITH GOOD, FIVE-room house, accessible to abundance of water; suitable for trucking or chicken ranch. $2500. Good terms. Address R. H. HADDOCK, Santa Fe Springs, Cal.

FOR SALE — CITRUS LAND AT LEMON Cove. 40 acres, part graded, ready to plant. Touches ditch and railway. Land owns ditch stock. Free water. Gravity irrigation, $180. Owner on place. W. STUART SMITH.

FOR SALE—FLORIDA CITRUS AND TRUCK land, 300 acres near town for only $5 per acre, land no better near by sold for $25, plenty of water, title perfect. Write E. MILLS, 611 W. 60th st., Los Angeles, Cal.

FOR SALE — 10 ACRES ON WHITTIER Boulevard, five miles from Los Angeles, $800 per acre; $10,000 down, balance on terms. Address owner, EUGENE CHILBERG, R.F.D. 1, Rivera, Cal.

FOR SALE — FINE 10-ACRE ALFALFA ranch, walnut center, well improved, house, barn, well, windmill, family orchard. JOHN STOLTZ, Covina, Cal., or call at Baldwin Park.

FOR SALE—644 ACRES, SMOOTH, LEVEL land, all can be plowed, Western Parmer county, Texas. Write for price. F. DONAVAN, Mason City, Ill.

FOR SALE—IMPROVED RANCH, LARGE or small, $15 to $50 per acre, on S.P. Coast Line. C. F. ELLIS, 432 Chamber of Commerce Bldg.

FOR SALE—CHOICE OF SEVERAL GOOD buys in San Gabriel Valley, near car line, one to five acres, $2500 and up. MRS. HOOVER, 423 Security Bldg.

FOR SALE — IRRIGATED ALFALFA AND fruit lands; land owns the water. Write BAGLEY & SMITH, Turlock, Cal.

FOR SALE—1500 ACRES LEVEL, AT OROville, finest olive, orange and rice land, water; $75. P.O. BOX 48, Oroville, Cal.

FOR SALE—
160 acres, level alfalfa, deciduous fruit and garden land. No alkali nor hardpan. Abundance of water can be developed. BIG WELL on adjoining land.
A big snap at $60 per acre.
Will bear the closest investigation.
J. B. SHERWOOD, 1002 HIBERNIAN BLDG.

FOR SALE—MENDOCINO, THE BEAUTIful North Coast County of California. For full information and land list write POAGE & FORD, Ukiah, Cal.

Antelope Valley.

FOR SALE — SECTION OF RICH FARM land in proven water district near Willow Springs. $25 per acre. R. J. BUSCH, Broadway and Second sts.

Santa Cruz.

FOR SALE — RANCHES, HOMES, ACREage. Free list. WILSON BROS., Santa Cruz, Cal.

SAN JOAQUIN VALLEY—

FOR SALE—OR EXCHANGE—[illegible] near Tulare, 40 acres in alfalfa, [illegible] room house, barn and outbuildings, [illegible] and heifers, 4 horses and mules, all necessary farm implements; price [illegible]. [illegible] $4000. Owner will take good 4 or 5-room [illegible] in southwest up to [illegible] and balance of [illegible] cash. J. T. CROWE, 824 Union Oil Bldg. [illegible] Broadway 2447.

FOR SALE—160 ACRES NEAR [illegible] acres in alfalfa, balance all [illegible] land, new 6-room house and [illegible] grounds around the house nicely [illegible] can deliver this for $18,[illegible], including all necessary farm implements and [illegible] this requires a first payment of [illegible] the best bargain in the Joaquin Valley [illegible] J. T. CROWE, 824 Union Oil Bldg. [illegible] Broadway 2447.

FOR SALE—160-ACRE ALFALFA [illegible] the famous Weed Patch, southeast of Bakersfield; 100 acres in alfalfa. Perpetual water right from Kern River. [illegible] soil. This is a garden spot. [illegible] building past this property. [illegible] time. If you want something good [illegible] $5000 cash call and see the owner. [illegible] is $25 per acre under the market. PHONE F2823.

FOR SALE—440-ACRE FARM IN SAN JOAquin county; good soil, especially adapted to fruit, almonds and walnuts; good improvements. For further particulars, write [illegible] BREITENBUCHER, Lockeford, San Joaquin county, Cal.

FOR SALE — 160-ACRE RANCH, [illegible] from railroad station, in Tulare county. Good house and barn, ditch right, [illegible] land; water 20 feet to surface. [illegible] acre if sold within 30 days. No agents. Address P, box 250, TIMES BRANCH OFFICE.

FOR SALE—ALFALFA LAND IN [illegible] acre tracts, easy payments.
C. M. FOLTZ, with
STANDARD BUILDING INVESTMENT CO.,
Main 562. F2600. 340 S. Hill st.

FOR SALE—472 ACRES ON RAILROAD [illegible] Merced county, finest fruit and alfalfa land, ripe for subdivision, only $90 an acre. E. A. ALLEN, 917 Union Oil Bldg.

IMPERIAL VALLEY—

FOR SALE—480 ACRES, PATENTED, [illegible] water stocked, nearly all in alfalfa, [illegible] and cross-fenced, a very good buy, only $[illegible]. 160 acres, near Holtville all in alfalfa, [illegible] soft land, cheap will take part trade. Several good, soft land relinquishments, under present canal, for trade, for good property anywhere in Southern California.
E. A. ALLEN, 917 Union Oil Bldg.

FOR SALE—
SEE BLISS ABOUT IT.
"The Imperial Valley Man in Los Angeles"
I have several bargains in Imperial Valley ranches, in various sizes from 40 acres to [illegible] acres. Call, examine my list and get a map of the valley. A1460. Main 523.
A. L. BLISS, 328 Bradbury Bldg.

FOR EXCHANGE — FOR IMPERIAL VALley land, 4-passenger Rambler automobile, good condition; owners only. 616 CHAMBER OF COMMERCE BLDG. A1822.

FOR RELINQUISHMENTS OR DEEDED land in Imperial Valley, see or write Z. I. DENNIS, Brawley, Imperial Valley.

PALO VERDE—

FOR SALE—
FOR PALO VERDE VALLEY LAND,
Alfalfa, dairy or stock and cotton farms, improved and unimproved land on easy terms.
Write or call
H. M. FRASER & COMPANY,
900 Title Insurance Bldg.
Home Phone A3721.

FOR SALE—OR EXCHANGE — [illegible] ACRE school land near Rannells. [illegible] BROTHERS, 323 Van Nuys Bldg. [illegible]

GOVERNMENT LAND—

BE INDEPENDENT!
OWN YOUR OWN JOB!
OWN YOUR OWN HOME!
OWN YOUR OWN FARM!
FINEST FRUIT LAND WITH WATER
$100 AN ACRE AT
"MOSIDA-BY-THE-LAKE."
FRUIT, ALFALFA AND STOCK RANGE
BRING WEALTH HERE.
Terms: $10 down, 10 annual payments.
Second payment, $2. Third $4.
CAN MEET PAYMENTS OUT OF CROPS
—Apples, pears, peaches, plums, cherries are prize winners here.
FRUIT PAYS $500 NET PER ACRE
IN THIS VALLEY.
OPPORTUNITY KNOCKS—ANSWER!
Send for literature.
ARROWHEAD LAND COMPANY,
333 Union Oil Bldg.,
Los Angeles, Cal.

IF YOU ARE LOOKING FOR HOMESTEAD land on which you can make your living and money besides, where you can grow good crops without irrigation, come in and let us talk with you. It is no trouble to give you the facts.
320 level acres close to railroad, good rainfall, domestic water 28 to 60 ft. You should look this up at once.
NEECE-EVERETT COMPANY,
408-409-410 Black Bldg.,
Fourth and Hill.

NEVADA HOMESTEAD LANDS, IN A beautiful valley, 250 miles from Los Angeles. Soil, climate and water conditions ideal, within five to fourteen miles of railway and town; summer rainy season, green the year round; will be very valuable within a few years; costs you $1.25 per acre for 320 acre locations. Address NEVADA COLONIZATION CO., Crescent, Nev.

SPLENDID SECTION OF CALIFORNIA school land that is now held illegally, subject to contest and may be taken by new applicant. For a reasonable fee I will contract to deliver good title to new purchaser and will guarantee satisfaction, accepting nothing for my work until result is gained. MR. PRICE, 423 [illegible] Bldg.

HOMESEEKERS—
I investigated many localities before selecting a homestead and found one where conditions are ideal and crop results assured. Profit by my experience. I will tell you what to expect, then accompany you and show the goods. Call up Mr. [illegible] Rice, Home 7494, Long Beach, who has just made entries, and learn what he thinks of the country. H. E. FLETCHER, 421 Pacific Electric Bldg.

WE CAN LOCATE YOU ON 160 OR 320 acres good level land, silt soil, water proven, 10 to 20 ft.; railroad ½ to 1 mile; 2000 acres being planted to barley and wheat; good market, splendid opportunity for general store, hotel and livery. 617 LAUGHLIN BLDG.

SEE A. C. FRENCH FOR HOMESTEADS, desert claims, relinquishments and deeded lands. Exchanges wanted. 522 [illegible] BLDG., 6th and Spring.

FOR SALE—RELINQUISHMENT 160 ACRES at Hinkley, Cal. Call or address 16 EAST MAIN ST., Alhambra.

ORANGE AND LEMON GROVES—
For Sale, Exchange, Wanted.

FOR SALE—OR EXCHANGE.
We have one of the best 10-acre orange groves in Redlands to exchange for city or beach home, at a price to make the [illegible] $16,000. Want $10,000 in exchange, balance easy.
MATHES, with BAYLESS,
808 Central Bldg.

FOR EXCHANGE—
20-acre orange grove to exchange for apartment house, clear.
SCOTT & GUNTER,
A1868 or Main 9282. 524 Laughlin Bldg.

FOR SALE — OR EXCHANGE — [illegible] orange grove in Arlington Heights, [illegible] side. Trees in full bearing. No frost. Address P, box 270, TIMES BRANCH OFFICE.

WANTED — BEST OFFER IN CASH FOR $10,000 orange grove. Might take part [illegible] must let go. Phone F1953. CHANDLER, [illegible] I. W. Hellman Bldg.

SACRAMENTO VALLEY—

FOR SALE—260-ACRE SUBDIVISION; [illegible] per cent. investment; located within [illegible] miles of the city limits of Sacramento, considered the finest land in Sacramento Valley, adapted to the growing of all kinds of citrus and deciduous fruits; planted now in crops; adjoining land selling for $200 per acre; price $[illegible] per acre; will take 50 per cent. in good securities for first payment, balance [illegible] years. Address OWNERS, box [illegible], Sacramento, Cal.

FOR SALE—
FOR SACRAMENTO VALLEY LAND,
Alfalfa farms, dairy farms, fruit farms, [illegible] farms.
Address or phone
BLEVINS & SCOTT, Colusa, Cal.

COACHELLA VALLEY—

FOR SALE — THE BEST DATE LAND [illegible] 5 years' time; your personal note at [illegible] cent., without other security. Planting [illegible] and cultivation 5 years if desired. No payments, nothing down except interest payable annually in advance. Rich soil, [illegible] A. CARTER, "The Date Man," 420 Chamber of Commerce Bldg.

FOR SALE—20 ACRES, COACHELLA VALley, improved, under high state [illegible] $4500, terms. E. G. GLEESEMAN, [illegible] Cal.

Classified Liners.

FOR SALE— Poultry Ranches.

FOR SALE—POULTRY RANCHES, 4-ROOM … California bungalow, bath, furniture, … brooders, corrals, hen houses, garage … $200 down, $20 month; $1950. Also … 6 rooms, 1½-story new house, all … large barn, cow, chickens, team fine … 2 wagons, harness, fruit trees, lawn; … money maker and can give immediate … $2500, easy terms; also one 4 rooms, … lawn, palms; $100 down, $10 month. … at Willowbrook, 17 minutes out on Long Beach car line. I am right at station … the time, you can't miss me. See me for … if you want to raise poultry. Plenty … and finest soil guaranteed. Call or … H. MARER, Willowbrook, on Long Beach car.

FOR SALE—FIVE-ROOM MODERN HOUSE and one-half acre; make ideal chicken and … ranch, $2100; $500 cash, balance to suit; … ground if wanted. Take yellow Hawthorne car to Rancho Station, two blocks east, … south of Lenox ave. Inquire for … W. G. MARTIN.

FOR SALE—5 ACRES AT MONETA WITH good 5-room house and pumping plant, ready for subdivision, land worth more than price with improvements; price $7500. Terms. … STOCK REALTY CO., 54th and Hoover. … or 26555.

FOR SALE — NEW, FIVE-ROOM BUNGALOW, large barn, chicken houses and 1 1-4 acres … soil. G. W. TAYLOR, Inglewood, Cal.

FOR SALE — CHICKEN RANCH, $1725, … house, $15 down, $10 per month; 25 minutes ride south city; C. F. ELLIS, 432 … of Commerce Bldg. Phone Broadway …

HOTELS AND LODGING HOUSES— For Sale, Exchange, Lease or Wanted.

FOR SALE—

If you are tired looking for snaps you can't … see me. I've got 'em all. Glad to … tell you about some of the best things in town.

Read this list, then come and see me.

Would a 40-room hotel on Broadway, with … year lease at $5 per room interest you? … clears $500 a month. Can be handled for … Let me show you this hotel. Some one is going to get a bargain.

…-room hotel, rent $5 per room, on leading … This house is a big money maker; … handles.

I have an option on the best 40-room transient house in Los Angeles. Connecting bath with every room. Does a very high class … trade and makes as much money as … 50-room hotels. Ten-year lease at $3.00 … room less than same house can be bought … today. See me about this house for full …

… cash, takes 20-room house, new; … $50 per month. If you have $2500 and … running a transient house, here's … chance. Full particulars at office.

… be sold this week, a 75-room hotel on a … close in. This house will be sacrificed this week.

Is it worth anything to you to do business with a reliable firm like Marsh's? We invite every house we offer, and loan you money to complete your deals if you want it.

PAUL STRAIN,
ROBERT MARSH & CO.,
215-224 Trust and Savings Bldg.
Phones, 10175. Main 5045.

TO LET—
IN SANTA CRUZ, CAL.
A hotel of forty-six rooms, furnished up-to-date with steam heating, hot and cold water in every room, with electric bells, telephone connections to every floor, kitchen and office, big lobby, dining-room, kitchen, bar and liquor license and big … Located right on the main street … frontage of 116 feet, with a big lawn. … entire hotel being renovated, and is in … condition. Will be ready for business May 1, will give a long lease to right … Will sell furniture and will lease the … for $300 per month. Address MR. M. … Santa Cruz, Cal.

FOR LEASE — UNFURNISHED. HOTELS AND APARTMENT-HOUSES, 40 TO 200 ROOMS. SOME UNDER CONSTRUCTION. … READY TO BUILD TO SUIT. … LOCATIONS.
SEE MR. FOSTER, LEASING DEPT., …

… stock is $100 per share, and … to you is to get the latest facts … a sale of your stock. … somebody else reap the profits … belong to you.
… SUBMARINE BOAT COMPANY, … First National Bank Bldg.

… FOR SUBMARINE BOAT, … View No. 2, Canadian Call Switch, … Rotary Air Brake; Standard … Yards. For Sale—500 Diamond …; American Merchants' Syndicate; Globe Amusement; Consol. American Telegraphone, 1.75; … Brad, 13.50; Hale-McLeod, 27; … Arizona, 35; Haynes Cop., 25; … Music roll; one bond Fidelity … with full stock bonus, par; … 3; Story Co. Mines Co., … & CO., 633 S. Spring street.

…ALL BARGAINS: STOCK … City Builders, 95; Home Builders, … 26½; Conservative, 13; … Pacific, $1.41; Pyramid … Home Makers, 12½; Suburban … 59; Cawston Ostrich, $29; … Big Blue, 17; California Realty, … $260.00. Offer us Home … H. B., Gibraltar and any … E. WILLARD & CO., 623 South … Main 6318.

… & CO.— 601 I. W. Hellman Bldg.
WILL SELL:
… Northern ……$ .10
… Northern …… .04
… Company ……Bid
WILL BUY:
GIBRALTAR INV. ……Offer
… H. B. ……Offer
… Republic ……Offer
… Oil (Assmt. unpd.) ……3c

… ADDOGRAPH, 40; 1000 DIA… very cheap; 200 Pacific Home … Submarine Boat, $1.00; will … Standard Building and In… Verde Copper. H. I. REY… Title Insurance Bldg. Main

… FIRST MORTGAGE, WELL … discount reasonable 10 per … Estate must raise cash. 2 … See V. E. STOCKWELL, … 304-6 Grant Bldg. A1352;

… & CO., 307 Hibernian Bldg.—
WE WILL BUY—
… Valley Oil.
… Investment Co.
… Ostrich Farm.
WE WILL SELL—
… Company …… .59
… Junior …… .03
… Home Bldrs …… .27
… and Drill …… .06½
F1444.

… TO 2500 SHARES BUTTE … stock at 3c per share. Address … TIMES BRANCH OFFICE.

… AND BONDS OF ALL KINDS … sold at very best advantage to … and seller. M. M. M'INTYRE, … League Bldg., Second and Hill … Phones F4066; Main 2912.

… LOS ANGELES INVESTMENT … Home Builders (Mason,) make … Address P, box 283, TIMES …

… L. A. INVESTMENT COMPANY … or 1000 shares, $4.20; company's … now, 4.30. Large dividend May … P, box 288, TIMES BRANCH

… SO. CAL. H. B. (20c CON… Wanted: Standard Investment, … Lissner Bldg. F1298; Main

… ANY PART OF 150 STOCK … Address P, box 263, TIMES OFFICE.

… WANTED IN EXCHANGE FOR … BOX 65, Phoenix, Arizona.

FOR SALE— Miscellaneous.

… TYPEWRITER, LATEST NO. 5 … fine shape, $35; also L. C. … ribbon, tabulator, like … book-keeper's double desk, $30; … DEMMITT WINDMILL CO., … North Main.

… ORIGINAL OWNER, THREE … 532, 534 and 540 CENTRAL … Former buyer could not … Inquire on premises.

… TRANSFERABLE MEMBERSHIP Los Angeles Athletic Club. GEO. … I. W. Hellman Bldg. F4087.

… BE MOVED OR WRECKED … No. 1125 S. Olive st. Apply …

… SECOND-HAND FIREPROOF … ANDERSON, 394 S. Los Angeles

… A. ATHLETIC CLUB MEMBERSHIP … cheap. A2862. MAIN

… CHEAP, 20 H.P. FAIRBANKS … engine, good condition. Call

FOR SALE—ROOMING AND BOARDING-house, beautiful home of 15 rooms, finely furnished, good location; money maker and a bargain; sickness cause of selling; must be sold at once. 1419 S. GRAND AVE., corner 15th st.

FOR SALE—18-ROOM ROOMING-HOUSE, rent $40; lease, close in, on Olive st.; price $950; this is a genuine bargain. BEACH & HATCH, 706 California Bldg. Second and Broadway.

FOR SALE—FURNITURE AND LONG lease new 74-room rooming-house, always full. Good location. Little cash required. TALBOT & COMPANY, 622 I. W. Hellman Bldg.

FOR SALE—$1500, 15-ROOM HOUSE FOR $1000, $500 down, close-in, west side, handsomely furnished, brass beds, mahogany furniture, velvet and Axminster carpets, biggest bargain you ever saw. Call 935 SECURITY BLDG., 5th and Spring.

FOR SALE — OR EXCHANGE—26-ROOM apartment, near 3rd and Grand, private baths, good furnishings, long lease at $5 per room, will trade for lots or bungalow. See FOX, 328 Story Bldg.

FOR SALE — JUST PAID $10,000; AM forced to sell and will take $8000 for one of the best paying hotels in the city, near Sixth and Broadway. YOUNGBLOOD, 517 W. Sixth.

FOR EXCHANGE—CLEAR LOT, $1000, ALSO $1000 equity in bungalow. Want apartment or rooming-house. Will assume. DEVENS, 602 Citizens' National Bank Bldg. Broadway 1775.

FOR SALE — 7 ROOMS, 5 FURNISHED new, excellent location near 7th st. Rent $30; for quick sale $275. Don't miss this. Must be sold in 3 days. MRS. F. E. MOORHOUSE, 706 S. Grand ave.

FOR SALE—834 W. 16TH, FURNITURE OF 8-room modern house, $350, rent $40, fine location, rooms rented, good barn. A bargain.

FOR SALE—$550 HANDLES THIS 17-ROOM rooming-house, corner, west side, close-in, steam heat, four baths. Price $1250. See FOX, 328 Story Bldg.

FOR SALE — 44 ROOMS, OLIVE STREET, close in, single and housekeeping, rent $5 room, lease; $2500 will handle. GEO. W. WILSON, 331 Union Oil Bldg.

TO LET — 40 AND 70-ROOM HOTELS ON Central ave., close to Seventh st, to be erected to suit tenant Address K, box 146, TIMES OFFICE.

FOR SALE—BIG 5TH-STREET TRANSIENT hotel, 30 rooms, $1800; long lease; new furniture. A money-maker. 401 E. 5TH.

FOR SALE—COUNTRY HOTEL, 34 ROOMS. Rent $120, long lease. $700 handles. Clears $300 month. Call 609 UNION OIL BLDG.

FOR SALE—10-ROOM WELL ESTABLISHED boarding house, Westlake, new furniture, all full, $750. 1649 ORANGE ST. 52246.

FOR SALE—FINE PAYING APARTMENT-house, take little down or some realty. PHOENIX, 202 Grant Bldg.

WANTED—LADY WISHES TO RENT ROOMing and boarding house of 10 or 12 rooms PHONE Garvanza 1032.

FOR SALE — LEASE AND NEW FURNIture of 5-room house, rent $17. Price $150. 935 W. JEFFERSON.

FOR SALE—30-ROOM TRANSIENT HOUSE, lease 4½ years, cheap for cash. Call 419½ S. MAIN ST.

FOR SALE—ROOMING HOUSE, 27 ROOMS, $1850, $950 cash. Phone BROADWAY 5240. 741 CENTRAL AVE.

FOR SALE—LEASE AND FURNITURE OF a newly furnished 9-room house, close in. Phone MAIN 8057.

APARTMENT HOUSES— For Sale, Exchange, Lease or Wanted.

FOR LEASE—50-ROOM HOTEL ON PICO ST. CORNER—GROUND FLOOR LOBBY. WILL BE READY JUNE FIRST. FIVE OR TEN-YEAR LEASE AT $7.50 PER ROOM. THIS IS A FINE LOCATION FOR A SMALL HOTEL. SEE US AT ONCE FOR THIS AND OTHER OPPORTUNITIES. SECURITY HOME BUILDERS, 506-7-8-9 UNION OIL BLDG. F5385. 7TH AND SPRING STS. BDWY. 2672.

FOR SALE—
JAPANESE, TAKE NOTICE!
$3000 will handle 75-room apartment house, close-in, long lease, at $5 per room, everything first-class, clears over $250 per month; price $5250. Act quickly. If you want this, see JACKSON, 425 Mason Bldg., 4th and Broadway.

FOR LEASE—2-STORY STONE APARTMENT house, just completed. Very modern; roof garden; 41 rentable rooms. Price $6.50 per room. Location 122 N. SICHEL ST., near Broadway, 12 minutes' ride on any North Broadway car. E. P. PARKE, exclusive agent, 312 L. A. Investment Bldg. Main 4421; A4461.

… S. SPRING ST., room 1.

FOR SALE—OIL DRILL, STANDARD SIZE, gasoline engine, 1300 feet extra casing. To close an estate. A. L. McFADDEN, P. O. Box 1506, Goldfield, Nevada.

FOR SALE—SECOND-HAND TENT, 10x12, good shape, bargain. 506 S. FLOWER. Phone Main 1255.

FOR SALE—ORANGE SEED. SWEET stock, any amount, $2 per gallon. Call on or address W. P. POLK, Rivera, Cal.

FOR SALE—GENT'S 1¾-CARAT DIAMOND ring, $125. One carat ear screws, $85. ¾-carat ring, $35. Must sacrifice. HARTLEY, 336 Byrne Bldg. F5270.

FOR SALE—A FINE LOT OF NEW 4x36-in. No. 1 lath at $10 per M. WHITING MEAD COMMERCIAL CO., 415 East 9th st.

FOR SALE—SCOTT'S ASPHALTUM ROOF paints, 50c a gallon; 5-gallon can, $2. SCOTT, The Roofer, 1702 S. Main. South 377. 23898.

FOR SALE—TENTS THAT ARE TENTS; WE make them all weights; have some slightly used. WISE & DOWNIE, 504 E. Seventh. Phone Broadway 2169.

FOR SALE—A COUNTRY PAPER ROUTE for $700, that will pay an income of $70 per month. Address J. B. SNYDER, care Times Office.

FOR SALE — BARGAINS IN KODAKS AND cameras. We buy and sell anything in the photograph line. Expert kodak finishing. CAL. CAMERA EXCHANGE, 325½ S. Spring.

FOR SALE—
"DO NOT PLASTER, USE BEAVER BOARD." Inquire MONTGOMERY & MULLIN LUMBER CO., 5th and San Pedro, L. A.

FOR SALE—WHY BUY NEW, SAVE HALF on windmills, tanks, pumps, engines, ranch tools, wagons, harness, anything used on ranch. Yard, phone Broadway 3650. DEMMITT, 130 North Main.

FOR SALE—ONE $2-DIAMOND BROOCH, $400; might exchange for lot. 416 LAUGHLIN BLDG. A1645. Bdwy. 4175.

FOR SALE — SAFES AND VAULTS AT 212 S. Hill st. SHEALEY SAFE CO.

FOR SALE—GOOD LARGE JEWELRY SAFE; must be sold today. 424 S. BROADWAY.

FOR SALE—TENTS AT COST AT SCOTTY'S PLACE, 135 S. Los Angeles.

FOR SALE— Furniture.

FOR SALE— Furniture.

FOR SALE — FURNITURE—THE ENTIRE stock of first-class furniture, rugs, carpets, brass beds, dressers, extension tables, library tables; davenports, linoleum, gas ranges, ice boxes, etc., etc., regardless of cost; a rare chance for rooming-house and hotel people to buy furniture; cheap; The above goods will be sold by J. J. SUGARMAN, Auction House, at 920-922 S. Main st.

FOR SALE — FURNITURE 4-ROOM COTtage, clean, modern, with the privacy of the country, in the heart of the city; rent $15 per month, water paid. Lawn lovely, sunny yard, 5 blocks from business center, on beautifully lighted Pico. 212 W. PICO ST. Price $260.

FOR SALE—FINE SOLID MAHOGANY, OLD English china cabinet with two drawers. Also 2 bookcases, 2 leaded glass doors in each. One bureau. OWNER, 144 N. Hobart Blvd. Phone Wilshire 2852.

FOR SALE—HIGH GRADE PIANO, $75 cash. Singer sewing machine, nearly new, 9x12 Body Brussels rug, bargain. Leaving city. APARTMENT 418, 243 S. Olive st.

FOR SALE—NEARLY NEW MODERN FURniture, complete for 4 rooms; a snap for tourist to save money and time to get settled in home. Phone BROADWAY 6288 or A2467.

FOR SALE—FURNITURE OF 3-ROOM FLAT cheap; rent $7 per month. MOGELBERG, East 23rd st., 945½, rear. One month's rent free.

FOR SALE—GOING AWAY, WILL SELL my household goods in 4-room flat, cheap. Rent only $22. Call at once. 415 E. 15TH ST.

FOR SALE—CHEAP. FURNITURE OF 8-room house near Westlake Park. Sub-rents pay rent. Address H, box 176, TIMES OFFICE.

FOR SALE—NEW FURNITURE AT wholesale. Phone for an appointment. MAIN 8046.

FOR SALE—QUARTERED OAK ROLL TOP desk, library table, folding bed, iron beds, springs, mattresses, dressers, lot chairs, rockers, rugs. 1363 SOUTH FIGUEROA.

FOR SALE—FURNITURE OF 30 ROOMS. Fair condition. Address P, box 230, TIMES BRANCH OFFICE.

FOR SALE—FURNITURE OF 5-ROOM FLAT for rent. Phone Sunset GLENDALE 833.

FOR SALE—FURNISHED 4-ROOM MODERN flat, $250. 400½ S. FREMONT AVE.

OFFICE EQUIPMENT— For Sale, Exchange or Wanted.

FOR SALE—DESK AND CHAIR, GOOD AS new; a bargain for some one. 704 HIBERNIAN BLDG.

APARTMENT HOUSES— For Sale, Exchange, Lease or Wanted.

FOR SALE—

APARTMENT HOUSES—THREE BARGAINS THAT ARE BONA FIDE.

Can give a big bargain in a close-in 60-room apartment house on Seventh street. Price is about ½ what was asked for it three months ago. Must be sold this week. $2000 cash. This is a snap.

The best 75-room close-in apartment house in the city, long lease, very low rent, three minutes from Broadway; clears $550 per month, winter; $400, summer. For quick sale at $9800. Price four months ago was $15,000, and house was well worth it. Sickness is the only reason for sale. Terms, $6000 cash, balance 6 per cent.

100 rooms, on a very close-in corner on Grand. Never on market before, less than $25,000. I have week's option on this house and give you a tremendous bargain in it. Terms can be arranged. Owner must go East to protect her larger interest.

P.S.—For quick action list your apartment houses with us. Use the phones, or better still, drop in if you are downtown and get acquainted with our rapid way of doing business.

PAUL STRAIN,
ROBERT MARSH & CO.,
215-224 Trust and Savings Bldg.
Phones, 10175. Main 5045.

FOR SALE—

TWO DOLLARS FOR ONE.

HERE'S A CHANCE FOR YOU. THE CLASSIEST 65-ROOM APARTMENT-HOUSE IN THE CITY, WITHIN WALKING DISTANCE, TO BE HAD FOR JUST ONE-HALF THE COST OF FURNITURE. EVERYTHING UP TO DATE, LONG LEASE. NET INCOME WILL PAY ENTIRE PURCHASE PRICE IN ONE YEAR. BEST OF REASONS FOR SELLING. ONLY FURNISHED LAST JANUARY. SEE C. E. MOTTRAM, WITH "THE HUSTLERS,"
60548. G. M. GIFFEN & SONS, MAIN 7906.
314-315-316 STORY BLDG.,
SIXTH AND BROADWAY.
MEMBER L.A.R.B.

FOR SALE — $3000 CASH WILL HANDLE THE FURNISHINGS AND LEASE OF A NEW 72-ROOM APARTMENT-HOUSE OPENED ONE YEAR AGO. WEST SIDE, 3 MINUTES' WALK FROM BROADWAY. 10-YEAR LEASE, $6.50 PER ROOM. APARTMENTS ALL RENTED. PURCHASER CAN ASSUME $3500. STOP AND THINK! THIS 72-ROOM HOUSE FURNISHED FOR $6500. SEE US TODAY ABOUT THIS HOUSE.

ASK MR. FOSTER, LEASING DEPT., WRIGHT-CALLENDER-ANDREWS CO., MAIN 8040. 403 S. HILL ST. HOME 10745.

FOR LEASE—

NEW APARTMENT HOUSES.

100 rooms, Sixth and Burlington, ready.
100 rooms, Fourth and Figueroa, ready.
100 rooms, 7th and Westlake, ready in 60 days.
75 rooms, 16th and Figueroa, ready in 60 days.
60 rooms, 12th and Hope, ready in 60 days.
100 rooms, Eighth and Hope, ready Sept. 1st.

PAUL STRAIN,
ROBERT MARSH & CO.,
215-224 Trust and Savings Bldg.
Phones, 10175. Main 5045.

FOR SALE—

25 rooms, clearing $150 month	$3200
36 rooms, clearing $185 month	$5000
29 rooms, clearing $225 month	$6000
80 rooms, clearing $500	$9000
60 rooms, clearing $600 month	$12,000
140 rooms, clearing $725 month	$11,000
116 rooms, clearing $800 month	$17,000

These are a few of our best buys and all money makers. Terms can be arranged. See Mr. Cooper, CHARTER OAK INVESTMENT CO., 616 L. A. Trust and Savings Bldg.

FOR SALE—SACRIFICE. MUST SELL or give away my new apartment house, 36 rooms, 10-year lease, west side; $220 month. $2500 will handle. See owner, 233 DOUGLAS BLDG.

WANTED—HOUSE OF ABOUT 20 ROOMS, prefer Maple ave., close in. Have cash and assume. JONES & JONES, F6890. 401 Van Nuys Bldg.

WANTED — APARTMENT HOUSE, HAVE $1000 cash and good bungalow; will assume if warrants. JONES & JONES, 401 Van Nuys …

FOR SALE—PIERCE, 6-48, IN ABSOLUTELY perfect condition. Motor has been thoroughly overhauled and car newly painted. Tires absolutely new. The car carries two bodies, 7-passenger and demi-limousine. Has been used privately only. Will sacrifice for cash.

LOS ANGELES ALCO MOTOR SALES CO., Phones Main 3973, F2637. 1246-8 S. Flower st.

WILL TRADE EQUITY IN 5 ROOM MODern bungalow on North Breed street for 1912, 5 passenger automobile in good condition and cash difference. House rented for $20 net.
F. K. GROVES & SON,
Home 29786. South Pasadena.

WE HAVE IN STOCK A FEW REBUILT 1912 and 1911 Cadillac cars, any one of which is a good purchase for the man who is looking for a thoroughly reliable car at a moderate price; we guarantee our rebuilt cars.
DON LEE, Cadillac Motor Co., Twelfth and Main.

FOR SALE—RANDOLPH ONE-TON TRUCK; motor, transmission has just been overhauled in our shop. Car carries express type body, suitable for most any kind of delivery. Detachable top. Tires almost new. A big snap for some one.

LOS ANGELES ALCO MOTOR SALES CO., Phones Main 3973, F2637. 1246-8 S. Flower st.

1912 CHALMERS 30, IN FIRST-CLASS CONdition, fully equipped. Top, windshield, speedometer, electric lights and self-starter. $900.
1114 SOUTH OLIVE STREET.

WANTED—FIVE-PASSENGER AUTO, FULLY EQUIPPED, AS FIRST PAYMENT ON MY BEAUTIFUL 6-ROOM BUNGALOW. CALL TODAY, 5122 GRAMERCY PLACE, OR SEE BUCKLEY, 226 BRADBURY BLDG.

TRUCKS—TRUCKS—TRUCKS—ONE, TWO, three ton. Open and covered bodies. Every one overhauled and guaranteed for six months. All to be sold at a discount of over 50 per cent. Be sure and see our line before buying. AUTOMOBILE CLEARING HOUSE ASSOCIATION, 1041 South Broadway.

DEMONSTRATOR, FIVE-PASSENGER, FULLY equipped. Like new. Life guarantee. Must be sold at once. Come in and make offer. 1114 SOUTH OLIVE STREET.

COLE, 30-40, 1912, 5-PASSENGER, HAS BEEN used less than six months. Almost half-price now. Absolutely perfect condition and guaranteed by the largest second-hand dealers west of New York. AUTOMOBILE CLEARING HOUSE ASSOCIATION, 1041 S. Broadway.

FOR SALE—ONE 1912 OVERLAND TOURing car in excellent condition; if you want a real car at a real bargain, we believe this car will suit you, and the price is very low. See Shoemaker, with PAN-AMERICAN INVESTMENT AND SALES CO., Corner Moneta ave. and 43nd st. Phones: South 224, 29056.

FIVE-PASSENGER TOURING CAR IN first-class condition, fully equipped. If you are in the market for good, cheap car, this is your chance. $500.
Call 1114 SOUTH OLIVE STREET.

WANTED — FOR CASH, AT ONCE, 50 light cars and roadsters, standard make and in good condition. Bring your car and get the cash.
963 SOUTH MAIN.

LEXINGTON ROADSTER, FAMOUS RUTENber motor, 40 H.P., has been run less than 500 miles. Absolutely good as new. Fully guaranteed. Lists at $1950, discount of over 30 per cent. A real bargain. AUTOMOBILE CLEARING HOUSE ASSOCIATION, 1041 S. Broadway.

FOR SALE — CADILLAC, FIVE-PASSENger. Just been overhauled and has three new tires. Has always been a private car and is now in best condition for hard work. $700 cash. DAVIES, 63981.

FOR SALE—MUST SELL MY FORD CAR with fine delivery top, suitable for laundry, dye works or grocery delivery; engine good; tires new. Call and see car at 216 W. 47TH PLACE or phone South 7269.

WANTED—50 VARIOUS MAKES OF CARS to complete our stock. Will buy at price that will appeal to you. Bring car to AUTOMOBILE CLEARING HOUSE ASSOCIATION, 1041 S. Broadway.

STEARNS 15-30, 5-PASS., 2 EXTRA RIMS, extra tire, top; glass front, newly painted and runs elegant. Will sacrifice for cash.
1238 SOUTH FLOWER.

1912 MAXWELL ROADSTER IN THE PINK of condition, same as new. Car at big discount. See car at
1238 SOUTH FLOWER.

BARGAIN, 1913 WINTON SIX, 7-PASS., been run but few weeks; same as new at a big discount. See car at
1238 SOUTH FLOWER.

FOR SALE—1912 R.C.H. TOURING IN FINest of condition, fully equipped. Tires nearly new; left hand drive, center control, $525. 837 WEST 11TH.

FOR EXCHANGE— Business Property.

FOR SALE — OR EXCHANGE—INDUSTRIAL property; we have a fine piece of property located near 18th and San Pedro; including two large lots, facing on two streets, and 6-room house; his price is $9500, and he will take $5000 worth of clear west side property, or will sacrifice for cash. $4000 can stand. This is a big bargain, and a good investment. Owners and agents submit. Phone South 2599, or address VK, box 38, TIMES OFFICE.

FOR EXCHANGE—
WANT AN APARTMENT.
$40,000 worth of choice, clear income Venice property showing large income on lease. Want city to $60,000.
HARRINGTON-MURPHY REALTY CO., A3950. 915 Title Ins. Bldg. Main 6896.

FOR EXCHANGE— Houses.

FOR EXCHANGE—
A BEAUTIFUL RESIDENCE IN ONE OF THE CHOICEST LOCATIONS.
This beautiful residence was built for a home and has always been occupied by the owner. It is now too large for his use, hence his desire to dispose of it. Contains 12 rooms, 2 sleeping porches, 2 baths, finished in the best of style. Located on large corner in one of the finest residence sections. We can exchange on a cash basis. Value $25,000, mortgage $10,000. Will take city or country.
"It Pays to See Us."
EDWARDS & WILDEY CO.,
Main 9307. 515 Black Bldg. Home 10767.

FOR EXCHANGE — $11,000, MORTGAGE $3000, THREE YEARS, AT 6 PER CENT.; EIGHT-ROOM MODERN HOUSE, WANT OHIO, CLEAR, OR SOMETHING HERE.
MULLALY BROTHERS,
F3266. 1039-40 VAN NUYS BLDG.

FOR EXCHANGE—
A BEAUTIFUL CORNER, 187x153,
IN CENTER OF GLENDALE.
Improved with house; thoroughly modern in all respects, having 11 large rooms and 2 sleeping porches. Beautiful grounds. Price $30,000. Will consider good piece of acreage (San Fernando Valley preferred.) Close-by, up to $25,000. O. M. NEWBY, 252 Wilcox Bldg. F7445.

FOR EXCHANGE—BY OWNER—
West Adams Heights, you can't beat it, location the best, price the lowest, terms the easiest, 8 large rooms with sleeping porch, and all the built-in features, $6500, $750 cash, balance same as rent, or just what it is renting for today, or I will take a vacant lot to $2000, or automobile to $1500 as first payment; in that case you wouldn't need any cash at all, or I will take a smaller house not over $3000; any exchange will have to be at a low cash value, as this home is worth $7000, and free of incumbrance.
J. C. FLOYD,
A1844. 215 Mason Operahouse. Main 1945.

FOR EXCHANGE—
Equity in house for vacant or unimproved property, I will trade my equity in my 8-room 2-story, modern up-to-date home for vacant lots or close-in acreage up to $3000. Would consider Michigan, Ohio or Indiana.
P. J. O'CARROLL, with
PACIFIC HOME BUILDERS,
333-335-337 S. Hill st.

FOR EXCHANGE—
WANT APARTMENT SITE.
$6000—CLEAR. Excellent bungalow in southwest, on which loan of $2500 can be secured. Owners please submit apartment site. Will assume small amount.
Mr. Albright.
DUNN-ALBRIGHT-AMES CO.,
Main 8997. 912 Title Ins. Bldg. A5020.

FOR EXCHANGE—HEART OF LOS ANgeles, 3-story, 14-room residence, large 2-story garage, four rooms finished, lot 69x150 feet; rented for $75 monthly; located one of the finest residential sections of L. A., price $15,000, mtge. $6500, want walnuts, olives, alfalfa ranch, or acreage. Mr. Hertz, with
CHAS. A. MASH CO.,
618 Citizens Nat. Bank Bldg.

FOR EXCHANGE—
THREE 4 and ONE 5-ROOM BUNGALOW on level lots and good elevation, 2 blocks from car and 15 minutes; NEW, STRICTLY MODERN, and of BEST MATERIAL, for clear lots, close in acreage, desirable income, or submit. Call ENDERLIN, with
THOS. C. BUNDY & CO.,
405 S. Hill st. 60005. M. 4202.

FOR EXCHANGE—
One of the finest residences on Breeze ave., 38 feet front, 8 rooms; modern; built for a home; beautifully furnished and in splendid condition. Price $14,500; mortgage $8000. Want Los Angeles improved or unimproved equity. Sole Agents, THE J. A. BANGS CO., … BLDG. for full details.

DEMAND GREATER THAN THE SUPPLY. Unable to supply the market. Must have at once 50 light 5-passenger cars and roadsters. See us today. Best prices paid. AUTOMOBILE CLEARING HOUSE ASSOCIATION, 1039 S. Broadway.

FOR SALE—OR EXCHANGE—PIERCE ARrow, A1 condition and fully equipped. Am leaving city and will accept best cash offer or part clear real estate. Will leave car during day at 1315 S. MAIN.

ONE OF THE BEST BARGAINS EVER OFfered. Mitchell 7-passenger, 6-cylinder, fully equipped, good mechanical condition. Must sell. Just the thing for rent or stage line.
GREER-ROBBINS CO.,
Broadway 3410, A1187. 12th and Flower.

FOR HIRE—NEW 7-PASSENGER PACKARD, $3 per hour, day or night. First-class service. Special prices by day or week. Stand 710 S. SPRING. Phone Broadway 80; F6545. Garage phone, East 2916.

FOR SALE — BY OWNER, LATE 1911, 40 horse power, 5-passenger automobile, in first-class condition, newly painted and rebuilt. If you want a good buy, act quick. Home Phone 29966. 791 E. 28TH ST.

FOR SALE—1911 REGAL UNDER SLUNG roadster, 25 horse power, foredoor, glass front, motor and tires in excellent condition; cost $1100. Must sell at once, $575, cash. OWNER, 1025 Berendo st. Phone 73639.

WANTED—ROADSTER OR LIGHT TOURing car, not earlier than 1909 model. Must be in good condition. Will pay spot cash. PHONE A3884 evenings. 29036.

FOR SALE—MUST SELL MY 2-PASSENGER late-model foredoor roadster; cost $2150. Need cash immediately, sacrifice for $750. 1315 SOUTH MAIN.

SEVEN-PASSENGER 40 H.P. CHALMERS-Detroit, completely equipped; will trade for smaller car or sell for $850; terms. PHONE A1082.

FOR EXCHANGE—CLEAR LOT, 2ND AND Stockton sts., San Diego. Unlimited title. Will exchange for good 4 or 5-passenger automobile. Call 822 S. MAIN ST.

FOR SALE—5-PASSENGER, EXCELLENT condition, tires good, fully equipped. This is a rare bargain. Owner going east. SOUTH 3447. 2223 S. Main st.

FOR SALE—$150, 2-CYLINDER, ¾-TON truck, just overhauled, 4 new tires; consider exchange for light pleasure car. MR. SPACY, 539 S. Main.

FOR SALE—MAXWELL RUNABOUT, GOOD condition, will sacrifice for $200 cash. Call RAMONA GROCERY. Take Covina car, get off at Garfield ave.

FOR SALE—ONE 2-CYLINDER TRUCK, 1½-ton capacity, in good condition, cheap. Cash or terms. 848 STEPHENSON AVE.

WANTED—GOOD AUTOMOBILE, LATE model, will exchange new 6-room bungalow. Call BRUNTON CO., A4047. 213 Stimson Bldg.

BETTER THAN AIR IS THE REAL STUFF that ends tire troubles; doubles mileage; guaranteed satisfaction; best by test. VANDERPOOLS, 812 South Spring.

FOR SALE — CHEAP; 1912, 5-PASSENGER Glide touring car in good condition; $975 cash. Apply 739 S. BONNIE BRAE ST.

WANTED—OVERLAND, BUICK, FORD, Hudson or Chalmers for spot cash. Must be a bargain. Drive car to 1219 S. FLOWER ST. and get the money.

FOR HIRE— $2 PER HOUR FIVE-PASsenger automobiles; reliable driver; courteous treatment; special rates by day, week or month on application. Phone MAIN 1102, F7289.

WANTED — FOR CASH, AT ONCE, FIFTY light cars and roadsters, standard make and in good condition. Bring your car and get the cash.
963 SOUTH MAIN.

QUICK LOANS MADE ON AUTOMOBILES. Bring car, insurance and ownership papers. 817-20 VAN NUYS BLDG., 7th and Spring.

WANTED—KLAXON HORN, 2 34-CASINGS and inner tube. MINCK, Baker Apts. Phone 60395.

1912 FORD TOURING CAR, FULLY EQUIPped and in fine condition, $450; terms if desired. STANDARD MOTOR CAR CO., 1001 S. Olive st.

AUTO TIRES, JUNK PRICES; HUNDREDS to choose from; all sizes; see us last. SMITH WRECKING CO., 1450 Central ave. South 278.

500 AUTO TIRES! AUTO TIRES!! 500. Big sale this week. Overstocked in all sizes. Some nearly new. AUTO TIRE STORE, 705 S. Olive. Main 5314.

LATEST MODEL MITCHELL, FULLY equipped, new tires, runs and looks like new. What am I offered?
961 SOUTH MAIN.

WANTED — AUTOMOBILE AS PART PAYment on acreage, lots or an elegant west side, east front, high ground bungalow. PHONE A5061.

FOR SALE—IF YOU WANT A GOOD CAR cheap; a Buick 30, foredoor, newly painted, first-class order, fully equipped, will demonstrate. Call 249144.

FOR EXCHANGE— Suburban Property.

FOR EXCHANGE—$9500, CLEAR, 6-ROOM NEW BUNGALOW, HARDWOOD FLOORS THROUGHOUT, GARAGE, LOT 96x135, WITH THREE ADDITIONAL LOTS, 48x135 EACH. WANT CHICAGO, INCOME, MIGHT ASSUME.
MULLALY BROTHERS,
F3266. 1039-40 VAN NUYS BLDG.

FOR EXCHANGE—$9500, CLEAR, 6-ROOM NEW BUNGALOW, HARDWOOD FLOORS THROUGHOUT, GARAGE, LOT 96x135; WITH THREE ADDITIONAL LOTS, 48x135 EACH. WANT CHICAGO INCOME, MIGHT ASSUME.
MULLALY BROTHERS,
F3266. 1039-40 VAN NUYS BLDG.

FOR EXCHANGE—37 ACRES, CLOSE IN, southwest, 7-room house and outbuildings, large concrete reservoir, fine sandy soil; this property is first-class and clear; want income property same value, or less, price $37,000. GARTON & TORIAN, 211 Laughlin Bldg. Broadway 3446.

FOR EXCHANGE—5 ACRES, GARDENA, near Main St. Boulevard. Sandy loam soil. 7-room house, barn, well and fruit. Price $6500, clear. Want city. See FARRIS, 926 Title Insurance Bldg. A2909; Main 2909.

FOR EXCHANGE—10 ACRES, LA CRESCENTA, set to olives. Will show good income on $10,000; near Montrose and beautiful homes. Price only $5500. Want clear Los Angeles for equity. HAROLD D. DALE, 1111 Trust and Savings Bldg. F6202.

FOR EXCHANGE— Country Property.

FOR EXCHANGE—

320 acres in Duel county, Nebraska, $25 per acre. Want Southern California. Will assume.

160 acres, one-quarter mile from town of Denair, 3 miles from Turlock; all in cultivation, 125 acres in crop, full water stock under the Turlock ditch. Price $125 per acre. Bank loan of $8000. Want Los Angeles or near.

80 acres near Brawley, Imperial, improved, full water stock under No. 4 ditch; 60 acres in alfalfa, balance ready to seed. $14,000. $6000 bank loan. Want Los Angeles or near.

136 acres, 4 blocks from postoffice at Elsinore, 70 acres in cultivation, fine spring of water. Price $60 per acre, clear. Want Los Angeles and will assume. This land joins the Braly-Janss tract, where land is selling for $150 per acre.

110 acres, one-half mile west of Indio, some improvements, plenty of water. Price $125, clear. Will take one-half in good Los Angeles property, terms on balance.
J. A. MALONE,
With MILLER-RAWLINGS CO.,
205 Mercantile Place.
F4978. Broadway 1190.

FOR EXCHANGE — FOR APARTMENT-house, good lot or beach property, 500 acres the best of soil, no alkali, property is well improved with house, barn, sheds, engine house, etc.; 20-horse-power pumping plant, plenty water, this land is the very best for alfalfa and fruit; the price is $20,000; clear of incumbrance, and owner will assume any reasonable amount; if you are looking for something good in a ranch, investigate this.

I have 640 acres, good level land, good title, for only $20 per acre; this property is clear of incumbrance; I can trade you this for your eastern.
See HEDGCOCK, with
J. WILBUR CATE, 202 Mercantile Place.

FOR EXCHANGE—
ORANGE GROVE.
10 acres on boulevard between Charter Oak and Covina, 6 acres navels, 4 acres Valencias; trees all full bearing, good cottage and fine garage; the owner of this grove refused $27,500 cash for this property last summer, we can now exchange on a basis of $25,000, mortgage $7000. Wants city or good acreage.
"It Pays to See Us."
EDWARDS & WILDEY COMPANY,
Main 9307. 515 Black Bldg. Home 10767.

FOR EXCHANGE—
LOOKING FOR A BUSINESS?
963 SOUTH MAIN.

FOR SALE — MITCHELL, LATE MODEL foredoor touring car, like new; cost me $2650. See car at 1315 SOUTH MAIN and make offer.

WANTED — GOOD 5-PASSENGER AUTO for new 5-room bungalow, southwest, corner Normandie and Oakwood; one block north of Temple st. 21677; WEST 5637.

FOR SALE—$395, STUDEBAKER 30; WILL demonstrate anywhere; price $1120 … months ago; must sell at once; if my price don't suit, make offer. MAIN 8419.

I HAVE A CADILLAC AUTOMOBILE THAT I will trade for an equity in lot or house and lot. ANGELUS GARAGE, 110 E. Third. Main 1843; A2515.

WANTED — CLEAR LOT IN CITY OR SUBurbs for classy 5-passenger 30-h.p. car. Call 1135 S. MAIN.

FOR SALE—1913 OAKLAND, 5-PASSENGER automobile, electric lighted, fully equipped. See it at 834 S. ALAMEDA ST. Phone 60354; Main 59, week days.

1911 FIVE-PASSENGER MERCER, COMpletely equipped, 1912, full floating rear axle; $750; terms. 1143 S. OLIVE. Phone A1082, Main 2225.

WANTED — FOR CASH, AT ONCE, FIFTY light cars and roadsters, standard make and in good condition. Bring your car and get the cash.
961 SOUTH MAIN.

FOR SALE—5-PASSENGER FORD, EXCELlent condition, tires good, fully equipped. This is a rare bargain. Owner going East. SOUTH 2447. 2222 S. Main st.

MAXWELL, 2-CYL., LATEST MODEL; HAS magneto, speedometer; runs and looks like new. All good tires.
963 SOUTH MAIN.

FORD MODEL T. THIS CAR IS IN FINE mechanical condition. $290.
644 WALL ST.

FOR SALE—1912 FOREDOOR, OAKLAND, run 5000 miles; first-class condition. Apply to 447 WALL ST.

SIX-CYLINDER, 7-PASS. STEVENS-DURyea, cheap; owner going East. See it at EDDIE'S GARAGE, Pasadena.

FORD 1912 ROADSTER, 2-PASSENGER TORpedo. Sacrifice for $425. Call 1136 S. MAIN. Phone A2964.

FOR SALE—60-H.P. 7-PASSENGER FIAT automobile, fully equipped. Call up J. E. BROWN, Main 4187. Address 721 Pacific Electric Bldg. for appointment.

1910 RAMBLER, DANDY, FINE SHAPE, ALL extras; $900; $300 cash, balance terms. Phone MAIN 3225; A1082.

1911 CHALMERS, 30-HORSE-POWER, FULLY equipped, in A1 condition. Very cheap.
644 WALL ST.

FORD 5-PASSENGER, LATE MODEL, FULly equipped, for $375. Call 1136 S. MAIN. A2964.

FOR SALE—ONE 5-TON ALCO TRUCK. Will give one-year hauling contract to right party. Call SOUTH 4202.

1912 E.M.F., DEMI-TONNEAU, FULLY equipped and in pink of condition.
963 SOUTH MAIN.

BETTER THAN AIR, ABSOLUTELY ENDS tire troubles. We guarantee satisfaction. Call at VANDERPOOL'S, 812 South Spring.

WANTED — STEVENS-DURYEA, 1906 MODel R. Spot cash paid for bargain. Call 1136 S. MAIN. Phone A2964.

FOR SALE — CADILLAC 40, MODEL H. Perfect condition, fully equipped. Make offer. 1333 SAN JULIAN.

FOR SALE—BRUSH DELIVERY CAR WITH top in very good condition. Cheap for $250. Phone WEST 1770; 21678.

WILL TRADE FOR DESIRABLE VACANT or bungalow, 1912 Marquette, nearly new. ALBERTSON, A4734; Main 478.

1911 LEXINGTON, 35-H.P., 5-PASS., FULLY equipped. Want the money.
644 WALL ST.

WILL GIVE LONG BEACH LOT AND INterest bearing note, total value $1150 for four or five-passenger auto. Call F8240.

WANTED—2-CYLINDER RUNABOUT MAXwell, condition no object; will pay cash. MR. SHRADER, 1330 W. 16th st.

FOR HIRE—ROADSTERS AND TOURING cars, with or without driver. Call at garage, 834 S. BROADWAY. Main 4737. F3612.

CHALMERS, 5-PASS., FULLY EQUIPPED, in dandy shape, $275. Some sacrifice.
644 WALL ST.

LOS ANGELES ALCO MOTOR SALES CO., Phones Main 3973, F2637. 1246-8 S. Flower st.

BUICK WHITE STREAK, 4-PASSENGER, equipped; $310; terms. 1150 S. OLIVE.

AUTOS, PARTS, ENGINES, TIRES, ETC., sold, exchanged. METZ, 921 S. Main. F1868.

WANTED—1911 OR 1912 FORD. CASH FOR bargain. KLING, 705 O. T. Johnson Bldg.

1912 FOUR-PASSENGER, 28 H.P. BUICK, fully equipped; $700; terms. 1148 S. OLIVE.

FOR SALE—4-CYLINDER POPE TOLEDO runabout, stripped for racing, $425. Call 1322 EAST 12TH.

FOR EXCHANGE—FOR SMALL MACHINE, $500 lot clear, and $300 trust deed. See F. B. BAER, 335 Consolidated Realty Bldg.

FOR EXCHANGE— Country Property.

FOR EXCHANGE—BEAUTIFUL MOUNTAIN home, 120 acres, 12 miles from Santa Monica, for city property. Price $3000. Address MR. HENDERSON, ZENDA REAL ESTATE CO., 427½ S. Spring. Main 5708.

FOR SALE—OR EXCHANGE—A CHOICE 15-acre corner ranch near Garden Grove, on Main boulevard. Fine soil. Submit something good. RISSMAN, 210 Wright & Callender Bldg. F8049.

FOR EXCHANGE—240 ACRES BETWEEN Perris and Ethenac, $30,000, clear. Want city income up to $30,000. J. P. VAWTER CO., 622 Grant Bldg. A4945.

FOR EXCHANGE — CLEAR RIVERSIDE acres, city and eastern; all clear to $5000, want clear inside lot, house or A1 automobile. Address Dan, K, box 114, TIMES OFFICE.

FOR EXCHANGE—WANT ALFALFA RANCH 10 acres, in exchange for lot 50x145, southwest; $1000 clear; 6-room cottage, modern, $3000 clear; some cash. Owners only. CAMPBELL & KINZER, 529 Union Oil Bldg.

FOR EXCHANGE — 160-ACRE RELINquishment in Imperial Valley, good soft land; want small acreage in Southern California, or good house and lot. E. A. ALLEN, 917 Union Oil Bldg.

FOR EXCHANGE — 320 ACRES, WITH stock and implements, fine stock and grain ranch, $7000, clear; want $2000 cash, balance city property. F. SNOVER, 105 S. Broadway.

FOR EXCHANGE — ONE TO TWELVE quarter-sections, best oil land, Kern county, splendid agricultural land; want Los Angeles or vicinity. 63369. MAIN 6770.

FOR EXCHANGE— Eastern and Northern Real Estate.

FOR EXCHANGE—
Colorado—400-acre farm; want Los Angeles or Southern California.
Illinois—Lincoln, residence; want Los Angeles residence.
Iowa—50-bbl. flour mill, new; want L. A. residence.
Missouri—Kansas City residences; want L. A. residence or apartment.
Pennsylvania—2 modern brick and stone residences, Philadelphia; want L. A. residence.
Texas—440 acres farm land; want Southern California.
480 acres farm land; want Kansas City.
G. A. WETTLIN,
416 Consolidated Realty Bldg.

FOR EXCHANGE—

VENICE ACREAGE.

Fine tract close to Short Line, ripe for subdivision.
Can use clear Eastern to $35,000. Balance four or five years at 6 per cent.
(Exclusive Agents.)
TEMPLE-GEORGE REALTY CO.,
F1556. 308-9 Central Bldg. Main 6011.

FOR EXCHANGE—153 ACRES OF LAND about 6 miles from Raymond, in Madera county, Cal.; about one-half is tillable, the balance hilly; 3 small springs; lots of fine oak wood; this place will make a good small stock ranch; price $4000; will take late model of good make auto in trade, balance cash, beach property or acreage. Address P. O. BOX 122, Downey, Cal.

FOR EXCHANGE—WHAT HAVE YOU TO exchange for Oregon improved farm, Willamette Valley? Valuation fifteen to twenty thousand. Can pay or take some cash. Address ROOM 644, Rosslyn Hotel, Wednesday, 9 a.m., or address M. H. BAUER, Long Beach, after Wednesday.

FOR EXCHANGE—
$4500—Clear, 160 acres improved ranch in Siskiyou county, excellent; want Southern California. Submit.
G. L. DARTNELL, with
HARVEY & NORTH CO.,
F2362. Main 4722. 711 Story Bldg.

FOR EXCHANGE—

WANT PITTSBURGH, PA.

Clear land in settled-up district of Tulare county, will exchange on cash basis for first-class Pittsburgh, Pa., income, up to $20,000. See owner, 1028 UNION OIL BLDG. F5402.

FOR EXCHANGE—CLEAR. WANT CHICAGO for a beautiful 6-room bungalow, hardwood floors, 5 lots 48x135 each. Price $8000. This is an exceptional opportunity. Prefer income flat. Submit no junk. We know Chicago values same as we do here. C. A. PETERSON & CO., 424 W. 6th.

FOR EXCHANGE—
WANT EASTERN CLEAR INCOME FOR …

ARRIVES TODAY.
JOHN W. SNOWDEN & SON,
401-5 ALISO ST.
PHONES—HOME F4500, MAIN 1876.

FOR SALE—
Good honest team of farm mares, weight 2400 lbs. These mares are a little pavement sore, but in good condition and extra good workers. Would raise some good colts and do a lot of farm work; $150 for team.
2200 CENTRAL AVE.

FOR SALE—
Good team of horses, weight 2400 lbs.; sound, work single and double; this team is just off hard work; good, true pullers, $175; worth $225.
1706 SOUTH MAIN.

FOR SALE—
If you are looking for a big pair of work horses for a little money we have them. They are 6 and 7 years old, weigh 3000 lbs., serviceably sound and in good condition. $200 buys them, and they are very cheap.
2200 CENTRAL AVE.

FOR SALE — 3-YEAR-OLD BUCKSKIN colt; broke single and double; $165 takes him; BELL GARAGE AND MACHINE CO. Take Whittier car, get off at Greening, one block south.

FOR SALE—
Good all purpose horse, weight 1050 pounds, sound, gentle; single and double. Call at feed yard. $75.
1706 SOUTH MAIN.

FOR SALE—5-YEAR-OLD MULE, WEIGHT about 1000 lbs., in perfect health, paid $275, will sell for $175. A. B. WILMAN & CO., 712 S. Broadway.

FOR SALE—
10 good horses, weight from 1050 to 1300 lbs.; price from $45 to $100; also 4 good express wagons and harness and 2 good rubber-tired buggies cheap.
1706 SOUTH MAIN.

FOR SALE—ONE GOOD TEAM OF HORSES, weight 2300 lbs. Good workers, single or double. Good set of double breeching harness. Price $85 or will sell any part. 737 SAN PEDRO ST.

FOR SALE—A JERSEY FAMILY COW GIVing 3 gallons of rich milk a day. When fresh 6 gallons. Will let go reasonable. Call 1214 EAST 24TH ST.

FOR SALE—
Good gentle horse, sound, city broke, stand to weight, age 8 years old, with good express wagon and harness; cheap. Call at feed yard.
1706 SOUTH MAIN.

FOR SALE — A FINE TEAM OF HORSES, wagon and harness. Weight of horses about 1000 lbs. each. Also 12 tons of alfalfa hay. Address H. H. DAVIS, Hynes, Cal.

FOR SALE—GOOD GENTLE DRIVING horse, free driver, thousand lbs. Home where he will be appreciated. Phone SOUTH 1485.

FOR SALE—6 HEAD OF GOOD WORK horses, weighing from 1000 to 1300 lbs. Prices from $35 to $65. Also 10 buggies from $10 to $25. Call 737 SAN PEDRO ST.

FOR SALE—
An extra nice 1400-lb. 5-year-old horse, a fine looker and thoroughly broke single and double; a horse that would suit any one looking for a good horse for any purpose.
2200 CENTRAL AVE.

FOR SALE — SHETLAND PONY, CART and harness, at a bargain; phone Wilshire 2151. 924 N. BENTON WAY.

FOR SALE—RANCH HORSE, 1200 LBS., good puller, gentle, work single and double, Price $60. Light one-horse ranch wagon, $20, Harness $10.
1630 S. MAIN ST.

FOR SALE—ONE GOOD HORSE, WEIGHT 1000 lbs. Works single and double and rides. Good steel-tired buggy and harness. $50 takes the outfit. 737 SAN PEDRO ST.

FOR SALE—BAY TEAM ABOUT 1300 LBS., free driver, good pullers, with new set of harness. 1034 WALL ST.

FOR SALE — SPAN RANCH MARES, weight 2200 lbs., 8 and 9 years old, sound, gentle, both work single and double, good pullers, have been used on ranch. Price $165 for team.
1630 S. MAIN ST.

FOR SALE—GOOD 1100-POUND MARE, fine for a ranch; with good buggy and harness, $65; a bargain. 1219 S. OLIVE.

FOR SALE—LARGE HORSE, SUITABLE for any kind of work. Will sell very cheap if taken at once. 137 E. 25TH.

FOR SALE—1 FINE YOUNG JERSEY COW just fresh, at 1039 MARIPOSA, giving 3½ gallons of milk. West 11th st. car.

FOR SALE—SMALL PIGS, 8 TO 10 WEEKS old, very good. Inquire of E. C. GISE, 2154 Sunset Blvd. Phone 53098 or Wilshire 2798.

FOR SALE — THOROUGHBRED DRIVING mare, buggy and surrey. 1247 FIFTH ST., Santa Monica. Box 322.

FOR SALE—GOOD GENTLE DELIVERY horse, 1000 lbs., sound, good driver, city broke, stand with weight. Been used on bakery wagon. Price $65.
1630 S. MAIN ST.

FOR EXCHANGE— Real Estate. Miscellaneous.

FOR EXCHANGE — WANTED—APARTment-house site, close in, flat location, will exchange clear bungalow and another clear lot for equity. Value of bungalow and lot $7000. Will assume. See MR. BISHOP, 304-6 Grant Bldg. A1953. Main 1589.

FOR EXCHANGE — A COMFORTABLE 8-room old-style house on valuable corner near 22nd and La Salle, value $4500, incumbrance $2000. Want a $2000 house at the beach. Might assume $500. REALTY ASSOCIATION, 628 Story Bldg. 60723.

FOR EXCHANGE — EAST, WEST, NORTH or South. We can exchange your property for you.
J. N. GILLIES & COMPANY,
222 W. P. Story Bldg.
Phones. Broadway and 6th st.

FOR EXCHANGE — LIST EXCHANGES with us. We have four live exchange men. Come in and trade on the spot. We make them.
H. L. MILLER & CO.,
202-4 Union Oil Bldg., Seventh and Spring.

FOR EXCHANGE—
WE BUY, SELL and EXCHANGE equities in city and country real estate, trust deeds, etc.
HAMELL RUDELL COMPANY,
F7696. 629 Story Bldg. Main …

FOR EXCHANGE—
Several good properties.
SCOTT & GUNTER,
A1958 or Main 9202. 514 Laughlin Bldg.

FOR EXCHANGE—
BRING US YOUR EXCHANGES.
SCOTT & GUNTER,
A1958 or Main 9202. 514 Laughlin Bldg.

FOR EXCHANGE—I MATCH ANY TRADE, large or small, in farm or city property in any State. J. A. KING, room 1, Lyon Bldg., Riverside, Cal.

FOR EXCHANGE—BEN WHITE WILL EXchange your property. 304 BRYSON BLDG., Second and Spring. Member L.A.R.B.

FOR EXCHANGE—L. W. LEIGHTON WILL sell or exchange your property, list now. 518 GRANT BLDG. F… Main …

FOR EXCHANGE — I WANT YOUR PROPerty for exchange or sale; can match anything. J. A. CRAIG, 313 H. W. Hellman.

FOR EXCHANGE—WE SPECIALIZE ON EXCHANGES for results. See PETERSON CO., 424 West Sixth.

BUSINESS INVESTMENTS—

FOR SALE—

AN EXTRAORDINARY OPPORTUNITY

FOR INVESTMENT.

A syndicate is now forming to purchase a 100-acre tract of land for subdivision within city limits, 5c car fare. Capital stock, $100,000, divided into 1000 shares at $100 each. Here is an opportunity to get in on the ground floor such as is seldom open for an outsider.

The tract is located within 14 minutes' ride from the courthouse and is the best buy in Los Angeles today.

You can GET IN on this proposition TODAY.

ALTAMONT SYNDICATE,
216 Union Oil Bldg., 7th and Spring sts.

BIG WHOLESALE CONCERN PUTTING IN manufacturing branch here wants honest and reliable party with $2500 to $5000. Exceptionally large profits and output sold way ahead. Besides good salary and rapid increase. No fake, but instead a solid, substantial, safe and sure investment that will stand most careful and thorough investigation and with large and actual quick assets. Simply expanding business with unusually favorable conditions. Principals only. No commissions. Agents don't bother. Address P, box 397, TIMES BRANCH OFFICE.

SYNDICATE FORMING TO SUBDIVIDE and place on market the best land proposition in this State. This property is located exceptionally close to this city and has a secured revenue of about 12 per cent. on the entire investment now. We can show security for your money here. … Bingham Station, P. E. Santa Ana line. Home phone, Downey 1127.

FOR SALE—ONE SPAN OF BLACK RANCH horses, weight 2800 lbs., one span of Percheron mares, weight 2800 lbs., one odd low-blocky black ranch horse, weight 1450 lbs., one extra good laundry horse, 2 single all-purpose horses, one extra well reined Spanish broke saddle horse. Call 1420 SAN PEDRO STREET.

FOR SALE — TODAY, BABY CHICKS, many kinds, 8c and up; hatching eggs, laying hens, cocks, cockerels, Belgian hares, etc. Visit us. Free 48-page catalogue. PIONEER HATCHERY, 122 E. Eighth. Both Phones.

FOR SALE—WHITE LEGHORN BABY chicks $8 per 100 until May 15. Safe delivery guaranteed. We charge for no dead or crippled chicks. PIONEER HATCHERY, box 346, Petaluma, Cal.

FOR SALE—MORE FERTILE EGGS, ONLY $3 per 100; 6 kinds, good stock, come and see. 565 N. WESTMORELAND AVE. Temple street car to Virgil avenue.

WANTED — THOROUGHBRED WHITE Cochin bantams; also eggs for setting. PHONE 24415.

FOR SALE — THOROUGHBRED RINGneck doves; also called good luck doves; $2.50 a pair, very prolific and easy to raise. PHONE 24415.

FOR SALE—PIGEONS; FOR QUICK SALE will sacrifice 50 pair high grade mated Homer pigeons. Phone VERMONT 2365.

FOR SALE—7 WHITE ORPINGTON HENS, 10 months old. 1414 S. UNION.

FOR SALE — BRONZE TURKEY EGGS, $1.50 per dozen. Phone BOYLE 2186.

Dogs of All Kinds.

FOR SALE—COLLIE PUPPIES, THE VERY best, 4 months Airedale female; a pippin, 3 months, white male fox terrier, 3 months; brindle bull terrier, year old; English male bull, 7 months; canaries, only the best; rabbits, Guinea pigs, white rats. PUPPYLAND, 324 S. Hill st.

FOR SALE—COLLIE PUPS, SABLE AND white, the best yet, 2 months old. Grown Collie, 1 year old. Two black and white Collies, brindle and white bull dog, brindle and white bull pups, 2 months old. Singing canaries. 620 W. 6TH ST.

FOR SALE—FEMALE YORKSHIRE TERrier and 2 puppies, $3 to $5. Apply after 7 p.m. 1137 WEST 17TH ST. Phones: West 2902; Home 25022.

FOR SALE—JUST ARRIVED, 2 PRETTY toy poodle puppies. The best pedigreed 10-months-old Boston terrier at PUPPYLAND, 324 S. Hill st.

FOR SALE — THOROUGHBRED ST. BERnard pups. 517 GALLARDO ST. Phone Boyle 746. Mrs. Ruiz.

Dogs at Stud.

AT STUD—IMPORTED CHOCOLATE POMeranian; sable or black. Best proven sires on the coast; Pekingese Spaniel; Yorkshire terrier; toy black and tan terrier; Scotch Collie; Boston terriers; Pomeranian and Cocker Spaniel pups for sale, and others. Dogs boarded. FORTUNA KENNELS, 5045 Huntington Drive. 31181; East 316. El Molino car.

LIVE STOCK WANTED—

WANTED — COLTS, HEIFERS AND DRY cows to pasture. H. M. LORD, Bairdstown. East 2910.

WANTED—HORSE AND ICE CREAM WAGon to rent or buy. Call at 2172½ BUENA VISTA.

WANTED—TO BUY OR RENT HORSE AND top wagon. Must be cheap. 50830.

WANTED — HIGHEST PRICE PAID FOR for calves, beef cows. HANNON BROS., 1653 E. 20th st. 25635, South 2391.

BOILERS— and Boilermakers.

L. A. BOILER WORKS, MFRS. OF BOILers and tanks. Special attention to repair work. Redondo st. PHONE E. 2236; A1820.

ATTORNEYS— and Counselors.

SIDNEY DELL (CRIPPLED), ATTORNEY, EXPERT IN LAND TITLES. His SKILL SAVED MINER FILL ($4,000,000) for Los Angeles—upsetting opinion of HEADS New York and Los Angeles bars. Send written statement of facts. Advice, $5. Brief fee reasonable. Office, Los Angeles, R. D. 5, box 346. Sunset, Glendale 537-J.

FREE LEGAL ADVICE ALL CASES; EFFICIENT service. 636 SAN FERNANDO BLDG.

PROMPT ATTENTION, OLD ACCOUNTS. ROBERTS, 306 Mason Bldg. Main 3015; F…

(For additional Liners see page 9.)

FOR SALE — 4 ACRES PACING ON SAN Fernando boulevard, 1½ miles west of Glendale; two walls with weeks of water; fine soil; all modern; 2100 ft. road frontage; two blocks to car; 4 blocks to Verdugo road; 2 blocks to school; 1 block to store; 1 block to Methodist church; 1 block to Presbyterian church; 1 block to Christian church; 1 block to Baptist church; 1 block to Catholic church; 1 block to Episcopal church; 1 block to Congregational church; 1 block to Lutheran church; 1 block to Seventh Day Adventist church; 1 block to Christian Science church; 1 block to Salvation Army church; 1 block to Mormon church; 1 block to Jehovah Witness church; 1 block to Unitarian church; 1 block to Universalist church; 1 block to Swedenborgian church; 1 block to Quaker church; 1 block to Mennonite church; 1 block to Dunkard church; 1 block to Shaker church; 1 block to Moravian church; 1 block to Amish church; 1 block to Hutterite church; 1 block to Doukhobor church; 1 block to Molokan church; 1 block to Old Believer church; 1 block to Skoptsy church; 1 block to Khlysty church; 1 block to Flagellant church; 1 block to Adventist church; 1 block to Millerite church; 1 block to Jehovah's Witness church; 1 block to Christadelphian church; 1 block to Christian Scientist church; 1 block to Unitarian

Classified Liners.

MONEY WANTED—
Real Estate and Collaterals.

WANTED—
THESE ARE GOOD LOANS.
$1[illegible] ON SIXTY ACRES, PUENTE, VALUE $[illegible] PER ACRE, AT 3 YEARS, 7 PER CENT.
$[illegible]—ON WESTLAKE CORNER, IMPROVED, VALUE $30,000, 3 YEARS, 7 PER CENT.
$[illegible]—THREE YEARS AT 8 PER CENT. 1000 ACRES ORANGE LAND, SOUTHEAST OF PORTERVILLE, VALUE $[illegible].
$[illegible]—THREE YEARS AT 8 PER CENT., FOR BUILDING LOAN, COST OF CONSTRUCTION $12,000.
MULLALY BROTHERS,
F[illegible]. 1029-40 VAN NUYS BLDG.

WANTED—MONEY ON FIRST MORTGAGES. SOUND, SAFE INVESTMENTS. Free from all taxation. Our advertisements are revised daily.
$[illegible]—3 years, 8 per cent., on lot on west side of San Pedro st., between 41st and 42nd sts., unimproved; value $3500.
$[illegible]—3 years, 8 per cent., on lot 50x140 on W. [illegible] st. near Central ave., Glendale, with fine 5-room bungalow; value $2500.
$[illegible]—3 years, 7 per cent., on lot 40x135; on Montclair st., near 10th ave. and W. Adams, improved with fine 6-room bungalow; valued at $3600.
$[illegible]—3 years, 8 per cent., on lot 50x125, on Santa Monica ave., near Pacific ave., in West Hollywood, with a 6-room modern bungalow; valued at $3600.
$[illegible]—3 years, 8 per cent., on lot 40x134, on W. 60th st., between Figueroa st. and Hoover st., improved with six-room modern bungalow; valued at $2600.
$[illegible]—3 years, 8 per cent., on lot at northeast corner 59th st. and Raymond ave., improved with modern 6-room bungalow; value $3100.
$[illegible]—3 years, 8 per cent., on lot 50x135 on [illegible] ave., between Pacific and Stanley ave., West Hollywood, with fine new 2-story house; value $5000.
$[illegible]—3 years, 8 per cent., on lot 51x134 on southeast corner Hoover and 60th sts., with 2-story apartment-house, 28 rooms, divided into 8 apartments; value $14,000.
OUR MOTTO:
Conservation, Honesty and Punctuality.
MATTHEWS & MATTHEWS,
The Leading Mortgage Brokers,
[illegible] Bldg., cor. Third and Spring.

WANTED—MONEY—
Various amounts from $500 to $25,000 to loan on city and country property at 7 and 8 per cent. interest.
See Mr. J. H. Bering.
GREATER INVESTMENT AND HOME BUILDING COMPANY,
142 S. Spring st.
Phones: Main 9152. 10317.

WANTED—$1250, WILL PAY 8 PER CENT. on lots 8, 9, 10, 11, 12 and 13, block 9, lot 15, block 8, San Vicente Park tract, $[illegible]; street work paid; located on Arlington st., between Nevada and Montana [illegible]. Write, call and see me. GUN-[illegible], 816 Laughlin Bldg.

WANTED—$[illegible], 3 YEARS, 7 PER CENT., on [illegible] corner, worth $9000, with 4-[illegible] apartment cement building, worth [illegible]. Real security A1. F. A. PATTEE, [illegible] and Sav. Bldg. Main 1107; 65535.

WANTED—$[illegible] FOR THREE YEARS AT 7 per cent., on 60x135 lot and house on 23rd [illegible] Main and Grand ave., valued at [illegible]. C. C. KOEHLER, with W. I. HOLLINGSWORTH & CO., 609 S. Hill st.

WANTED—PRIVATE MONEY. $[illegible] and up, on real estate. M. M. DAVISON & SON, [illegible] Trust and Savings Bldg.

WANTED—$[illegible] AT SEVEN PER CENT. WEST ADAMS HOME. [illegible] Title Insurance Bldg. A[illegible].

STOCKS AND BONDS—
and Mortgages.

SUCCESSFUL DEMONSTRATIONS of submarine and the rapid development of this company are causing a daily [illegible] in the market value of our stock. [illegible] for stock is $100 per share, and [illegible] to you is to get the latest facts [illegible] considering a sale of your stock. [illegible] somebody else reap the profits [illegible] rightfully belong to you.
L. A. SUBMARINE BOAT COMPANY, 602-603-605-619-621 First National Bank Bldg.

[illegible] ORDERS FOR SUBMARINE BOAT, [illegible] View No. 2, Canadian Call Switch, [illegible]-American, Rotary Air Brake; Standard [illegible] Stock Yards. For Sale—500 Diamond [illegible]; 100 American Merchants' Syndicate [illegible]; Globe Amusement; Consol. [illegible]; American Telegraphone, 1.75; [illegible] Synd., 12.50; Hale-McLeod, 27; [illegible] and Arizona, 35; Haynes Cop., 25; [illegible] Music roll; one bond Fidelity [illegible] Co., with full stock bonus, par; [illegible] Consol., 3; Story Co. Mines Co., [illegible] & CO., 623 S. Spring street.

FOR SALE—ALL BARGAINS: STOCK [illegible]; City Builders, 95; Home Builders, [illegible]wealth, 26¼; Conservative, 12; [illegible] California, 22; Pacific, $1.41; Pyramid [illegible], 23¼; Home Makers, 12½; Suburban [illegible], 59; Cawston Ostrich, $29; [illegible], 8; Big Blue, 17; California Realty, [illegible] bond, $260.00. Offer us Home [illegible] H. B., Gibraltar and any [illegible]. E. R. WILLARD & CO., 622 South [illegible]. Main 4918.

[illegible] & CO.—
561 I. W. Hellman Bldg.
WILL SELL:

[illegible] Northern	$ .10
[illegible] Northern	.04
[illegible] Company	Bid

WILL BUY:

Gibraltar Inv.	Offer
[illegible] H. B.	Offer
[illegible] Republic	Offer
[illegible] Oil (Assmt. unpd.)	5c

[illegible] ADDOGRAPH, 40; 1000 DIA-[illegible], very cheap; 200 Pacific Home [illegible]; 100 Submarine Boat, $1.00; will [illegible] Standard Building and In-[illegible] Verde Copper. H. I. REY-[illegible], [illegible] Title Insurance Bldg. Main [illegible].

[illegible] FIRST MORTGAGE, WELL [illegible], discount reasonable 10 per [illegible]. Estate must raise cash. 2 [illegible]. See V. E. STOCKWELL, [illegible], 304-6 Grant Bldg. A1263.

[illegible] & CO., 207 Hibernian Bldg.—
WE WILL BUY—
[illegible] Valley Oil.
[illegible] Investment Co.
[illegible] Ostrich Farm.
WE WILL SELL—

[illegible] Company	.59
[illegible] Junior	.03
[illegible]wealth Home Bldrs.	.27
[illegible] and Drill	.06½

F[illegible].

[illegible] TO 2500 SHARES BUTTE [illegible] stock at 2c per share. Address [illegible], TIMES BRANCH OFFICE.

[illegible] AND BONDS OF ALL KINDS [illegible] sold at very best advantage to [illegible] and seller. M. M. M'INTYRE, [illegible] League Bldg., Second and Hill [illegible]. Phones F4066; Main 2912.

[illegible] LOS ANGELES INVESTMENT, [illegible] Home Builders (Mason,) make [illegible]. Address P, box 283, TIMES [illegible] OFFICE.

[illegible] L. A. INVESTMENT COMPANY [illegible] shares, $4.20; company's [illegible], 4.30. Large dividend May [illegible] P, box 298, TIMES BRANCH [illegible].

[illegible] SO. CAL. H. B. (20c CON-[illegible]) Wanted. Standard Investment, [illegible] Lissner Bldg. F1298; Main [illegible].

[illegible] ANY PART OF 150 STOCK [illegible]. Address P, box 363, TIMES [illegible] OFFICE.

WANTED IN EXCHANGE FOR [illegible]. BOX 65, Phoenix, Arizona.

[illegible]—Miscellaneous.

[illegible] TYPEWRITER, LATEST NO. 5, [illegible] shape, $35; also L. C. [illegible] ribbon, tabulator, like [illegible] bookkeeper's double desk, $10; DEMMITT WINDMILL CO., [illegible] North Main.

[illegible] ORIGINAL OWNER, THREE [illegible], 532, 534 and 540 CENTRAL [illegible] moved. Former buyer could not [illegible]. Inquire on premises.

[illegible] TRANSFERABLE MEMBERSHIP Los Angeles Athletic Club. GEO. [illegible], I. W. Hellman Bldg. F4097.

[illegible] BE MOVED OR WRECKED, [illegible], No. 1135 S. Olive st. Apply [illegible].

[illegible] SECOND-HAND FIREPROOF [illegible] ANDERSON, 384 S. Los Angeles [illegible].

[illegible] L. A. ATHLETIC CLUB MEMBERSHIP [illegible], cheap. A2862, MAIN [illegible].

[illegible] CHEAP, 20 H.P. FAIRBANKS-[illegible] engine, good condition. Call [illegible].

FOR SALE—
Miscellaneous.

FOR SALE — BIGGEST SNAP IN HOUSEHOLD goods on the market. Your dollars will do double duty here. Come early and get your choice of selections. Big savings possible.

35c	Japan matting, fine straw	25c
$1.00	Tabourette, solid oak	75c
$1.50	Plate rack, mission	$1.00
$1.75	Child's reed rocker	$1.25
$3.00	Carpet sweeper	$2.00
$3.50	Gas plate	$2.50
$3.75	Magazine rack	$2.75
$5.00	Kitchen cabinet, roomy bins	$3.75
$7.00	Collapsible go-cart	$5.00
$8.00	Extension table	$6.00
$10.00	Morris chair	$7.00
$11.00	Easel mirror	$8.50
$15.00	Princess dresser	$11.00
$19.50	China closet	$15.50
$25.00	Bed davenport	$20.00

OVERELL'S, 700-708 S. Main st.

FOR SALE—THERE IS NO EXCUSE FOR bad cooking. Get The Times New Cook Book. Now on sale. Price 25c, postage 5c extra.

FOR SALE—1, 2 AND 3-PLY SMOOTH, sanded and white Asbestine roofing papers, about 100 square ft. to the roll, including nails and cement from $1 to $1.75 per roll. WHITING WRECKING CO., 8th and San Pedro sts.

FOR SALE — NEW AND SECOND-HAND carom and pocket-billiard tables; bowling alleys and accessories; bar fixtures of all kinds; easy payments. We trust the people. THE BRUNSWICK-BALKE-COLLENDER CO., 321-323 E. Third st.

FOR SALE—CONQUER PILES THE DRUGless way. No ointments or appliances. Everything simple as A, B, C when you know how. Worth gold to sufferers. Get this treatment without delay. Sent prepaid at 50 cents. Address PACIFIC TOILET SUPPLY CO., box 974, Riverside, Cal.

FOR SALE — COOKING MADE EASY BY The Times New Cook Book, now on sale. Price 25c, postage 5c extra.

FOR SALE—OR EXCHANGE—LADY HUNTING gold mounted shot-gun, made by the well-known French firm of Maison Lefancheux of Paris; will sell same for only $300. Worth $500. A. MAINI, 515 International Bank Bldg., Los Angeles.

FOR SALE — FURNITURE, ONE BRASS BED, BIRDSEYE DRESSING TABLE, NAVAJO RUG, COLORS BLACK WITH GRAY AND BROWN, 4x6 FEET. TELEPHONE WILSHIRE 4054.

FOR SALE — GAS ENGINES OF ALL makes and sizes in good condition at 25 cents on the dollar. We have displaced them with electricity. ROOM 114, 120 E. Fourth st., Los Angeles.

FOR SALE—ON TIME PAYMENTS, LACE curtains, portieres, couch covers, rugs, carpets and mattresses, and furniture, stoves and household goods. OVERELL'S, 700-708 S. Main st. THE BIG STORE.

FOR SALE—BENGAL TIGER, KODIACK bear and Polar bear skin rugs. These are three of the finest mounted rugs ever brought to this country. Will sacrifice for cash or trade. What have you? 330 LISSNER BLDG.

FOR SALE — GOOD JEWELRY CASES, floor cases, wall cases, cigar cases, office furniture, 2 sofas, 1 typewriter; auction every Tuesday. J. J. SUGARMAN, Auction House, 114-116 Court st. Phone F4610; Main 3114.

FOR SALE—ATTIC ECZEMA AND PILE ointment is worth its weight in gold to anyone who has use for it. Sold under guarantee. Price 50 cents, coin or stamps. 325 CONSOLIDATED REALTY BLDG.

FOR SALE—SEVERAL TONS OF MIXED house paint, various lines and only $1.25 per gallon. A snap. WHITING MEAD COMMERCIAL CO., 9th and Maple ave.

FOR SALE—CHEAP, IF TAKEN AT ONCE. One Reliable gas range, one small (50 lb.) refrigerator, and one electric flat-iron practically new. Inquire for BROWN, Phone Broadway 2904, 2 bells.

FOR SALE—WOULD LIKE TO STORE GOOD upright piano indefinitely with reliable party. No charge if properly cared for. For full information address K, box 5, TIMES OFFICE.

FOR SALE—A REAL "HUMDINGER," THE best 27-foot boat in the market. Must be sold at a bargain. See C. E. GUTT, Phone F3492; Main 5397.

FOR SALE — OR RENT — WORTHINGTON ball bearing invalid chairs. Hospital supplies. PROFESSIONAL SUPPLY COMPANY, 415 W. Fifth.

FOR SALE—OR EXCHANGE — DIEBOLD safe, height 48, width, 30, depth, 24. Containing burglar-proof steel vault. Call 114 S. SPRING ST., room 1.

FOR SALE—OIL DRILL, STANDARD SIZE, gasoline engine, 1300 feet extra casing. To close an estate. A. L. McFADDEN, P. O. Box 1366, Goldfield, Nevada.

FOR SALE—SECOND-HAND TENT, 10x12, good shape, bargain. 506 S. FLOWER. Phone Main 1255.

FOR SALE—ORANGE SEED. SWEET stock, any amount, $2 per gallon. Call on or address W. P. POLK, Rivera, Cal.

FOR SALE—GENT'S 1¾-CARAT DIAMOND ring, $135. One carat ear screws, $80. ¾-carat ring, $35. Must sacrifice. HARTLEY, 336 Byrne Bldg. F5270.

FOR SALE—A FINE LOT OF NEW 4x36-in. No. 1 lath at $10 per M. WHITING MEAD COMMERCIAL CO., 415 East 9th st.

FOR SALE—SCOTT'S ASPHALTUM ROOF paints, 50c a gallon; 5-gallon can, $2. SCOTT, The Roofer, 1702 S. Main. South 377. 23936.

FOR SALE—TENTS THAT ARE TENTS; WE make them all weights; have some slightly used. WISE & DOWNIE, 506 E. Seventh. Phone Broadway 2169.

FOR SALE—A COUNTRY PAPER ROUTE for $700, that will pay an income of $70 per month. Address J. B. SNYDER, care Times Office.

FOR SALE — BARGAINS IN KODAKS AND cameras. We buy and sell anything in the photograph line. Expert kodak finishing. CAL. CAMERA EXCHANGE, 228½ S. Spring.

FOR SALE—
"DO NOT PLASTER, USE BEAVER BOARD." Inquire MONTGOMERY & MULLIN LUMBER CO., 5th and San Pedro, L. A.

FOR SALE—WHY BUY NEW, SAVE HALF on windmills, tanks, pumps, engines, ranch tools, wagons, harness, anything used on ranch. Yard, phone Broadway 3650. DEMMITT, 120 North Main.

FOR SALE—ONE $2-DIAMOND BROOCH, $400; might exchange for lot. 416 LAUGHLIN BLDG. A1645. Bdwy. 4175.

FOR SALE — SAFES AND VAULTS AT 212 S. Hill st. SHEALEY SAFE CO.

FOR SALE—GOOD LARGE JEWELRY SAFE; must be sold today. 424 S. BROADWAY.

FOR SALE—TENTS AT COST AT SCOTTY'S PLACE, 125 S. Los Angeles.

FOR SALE—
Furniture.

FOR SALE—
Furniture.

FOR SALE—FURNITURE—THE ENTIRE stock of first-class furniture, rugs, carpets, brass beds, dressers, extension tables, library tables; davenports, linoleum, gas ranges, ice boxes, etc., etc., regardless of cost; a rare chance for rooming-house and hotel people to buy furniture; cheap; The above goods will be sold by J. J. SUGARMAN, Auction House, at 920-922 S. Main st.

FOR SALE — FURNITURE 4-ROOM COTtage, clean, modern, with the privacy of the country, in the heart of the city; rent $15 per month, water paid. Lawn lovely, sunny yard, 5 blocks from business center, on beautifully lighted Pico. 212 W. PICO ST. Price $260.

FOR SALE—FINE SOLID MAHOGANY, OLD English china cabinet with two drawers. Also 2 bookcases, 3 leaded glass doors in each. One bureau. OWNER, 144 N. Hobart Blvd. Phone Wilshire 2852.

FOR SALE—HIGH GRADE PIANO, $75 cash. Singer sewing machine, nearly new, 9x12 Body Brussels rug, bargain. Leaving city. APARTMENT 418, 243 S. Olive st.

FOR SALE—NEARLY NEW MODERN FURniture, complete for 4 rooms; a snap for tourist to save money and time to get settled in home. Phone BROADWAY 4288 or A2467.

FOR SALE—FURNITURE OF 3-ROOM FLAT cheap; rent $7 per month. MOGELBERG, East 23rd st., 945½, rear. One month's rent free.

FOR SALE—GOING AWAY, WILL SELL my household goods in 6-room flat, cheap. Rent only $22. Call at once. 415 E. 15TH ST.

FOR SALE—CHEAP, FURNITURE OF 6-room house near Westlake Park. Sub-rents pay rent. Address H, box 176, TIMES OFFICE.

FOR SALE—NEW FURNITURE AT wholesale. Phone for an appointment. MAIN 8046.

FOR SALE—QUARTERED OAK ROLL TOP desk, library table, folding bed, iron beds, springs, mattresses, dressers, lot chairs, rockers, rugs. 1263 SOUTH FIGUEROA.

FOR SALE—FURNITURE OF 30 ROOMS. Fair condition. Address P, box 330, TIMES BRANCH OFFICE.

FOR SALE—FURNITURE OF 5-ROOM FLAT for rent. Phone Sunset GLENDALE 533.

FOR SALE—FURNISHED 6-ROOM MODERN flat, $350. 400½ S. FREMONT AVE.

OFFICE EQUIPMENT—
For Sale, Exchange or Wanted.

FOR SALE—DESK AND CHAIR, GOOD AS new; a bargain for some one. 704 HIBERNIAN BLDG.

THINGS ON WHEELS—
All Sorts.

Automobiles.

STUDEBAKER CORPORATION—
USED-CAR DEPARTMENT,
126 E. NINTH ST.
OPEN ALL DAY SUNDAY.
A5515. MAIN 1913.
—BIG SALE ON—

THIS DEPARTMENT HAS BEEN A BIG SUCCESS AND THE VOLUME OF BUSINESS IS GROWING EACH DAY. EVERY CUSTOMER IS A BOOSTER. THERE IS A REASON.

THE STUDEBAKER POLICY OF VALUE RECEIVED PREVAILS.

A NUMBER OF GOOD CLOSE BUYS IN SLIGHTLY USED CARS. WE REBUILD AND OVERHAUL TO THE SMALLEST DETAIL, SERVICEABLE, DURABLE AUTOMOBILES AT A LOW FIGURE. A LARGE CONSTANTLY CHANGING STOCK TO SELECT FROM.

1912 National "50" touring, cost $3500; our price	$1500
1913 Studebaker "20" touring	$700
1913 Studebaker "20" touring	$600
1912 Studebaker "20" touring	$550
1913 Studebaker "20" roadster	$675
1913 Studebaker "20" roadster	$650
1912 Studebaker "20" roadster	$650
1911 Studebaker "20" touring	$500
1911 Studebaker "30" demi	$600
1912 Studebaker "30" roadster, electric lights	$800
1910 E.M.F. "30" touring	$500
1910 E.M.F. "30" touring	$450
1912 Studebaker "30" Suburban	$485
1912 Studebaker "30" Suburban	$400
Good Rambler touring	$500
1910 Stoddard-Dayton touring	$500
1910 Flanders Suburban	$350
1910 Buick "30;" good one	$375
2-cylinder Auburn	$300
2-cylinder Tourist	$150
1910 E.M.F. delivery	$450
1912 Brush roadster, magneto, etc.	$275

MANY OTHER GOOD BARGAINS.
A SQUARE DEAL ASSURED.
STUDEBAKER CORPORATION,
USED-CAR DEPARTMENT,
126 E. NINTH ST.
A5515. MAIN 1913.
OPEN ALL DAY SUNDAY.
TERMS IF DESIRED.

1912, 5-PASSENGER, 48-H.P., 6-CYLINDER Pierce-Arrow, fully equipped, electric lights, extra casing, seat covers, speedometer. This car is practically new and will be sold at a price that will appeal to any one looking for this class car. See Mr. Richards, with SIMPLEX & MERCER AGENCY, Main 7563. 1057 S. Olive st. A4647.

BARGAIN—STUDEBAKER "20" ROADSTER, nickel trimmed, oversize tires, extra brand-new case and tube, tire carrier, trunk rack with trunk and trunk cover, glass front, top and curtains, Prest-o-lite, clock, self-starter, tools, pump and jack. For a few days, $650; worth $800.
Also Studebaker "20" Touring car, black enamel trimmings, fully equipped; looks like new; $550. See cars at 1219 S. FLOWER ST., or telephone Home 60151 or Main 8690.

LOCOMOBILE, MODEL I, DOUBLE CHAIN drive, 7-passenger. Just the car for rent or desert work. Fully equipped, two extra casings, clock, speedometer, etc. See Mr. Richards, with SIMPLEX & MERCER AGENCY, Main 7563. 1057 S. Olive st. A4647.

FOR SALE—PIERCE, 6-48, IN ABSOLUTELY perfect condition. Motor has been thoroughly overhauled and car newly painted. Tires absolutely new. The car carries two bodies, 7-passenger and demi-limousine. Has been used privately only. Will sacrifice for cash.

LOS ANGELES ALCO MOTOR SALES CO., Phones Main 2973, F2637. 1246-8 S. Flower st.

WILL TRADE EQUITY IN 5 ROOM MODern bungalow on North Breed street for 1912, 5 passenger automobile in good condition and cash difference. House rented for $30 net.
F. K. GROVES & SON.
Home 39786. South Pasadena.

WE HAVE IN STOCK A FEW REBUILT 1912 and 1911 Cadillac cars, any one of which is a good purchase for the man who is looking for a thoroughly reliable car at a moderate price; we guarantee our rebuilt cars.
DON LEE, Cadillac Motor Co., Twelfth and Main.

FOR SALE—RANDOLPH ONE-TON TRUCK; motor, transmission has just been overhauled in our shop. Car carries express type body, suitable for most any kind of delivery. Detachable top. Tires almost new. A big snap for some one.

LOS ANGELES ALCO MOTOR SALES CO., Phones Main 2973, F2637. 1246-8 S. Flower st.

1912 CHALMERS 30, IN FIRST-CLASS CONdition, fully equipped. Top, windshield, speedometer, electric lights and self-starter. $900.
1114 SOUTH OLIVE STREET.

WANTED—FIVE-PASSENGER AUTO, FULLY EQUIPPED, AS FIRST PAYMENT ON MY BEAUTIFUL 6-ROOM BUNGALOW. CALL TODAY, 5132 GRAMERCY PLACE, OR SEE BUCKLEY, 226 BRADBURY BLDG.

TRUCKS—TRUCKS—TRUCKS—ONE, TWO, three ton. Open and covered bodies. Every one overhauled and guaranteed for six months. All to be sold at a discount of over 50 per cent. Be sure and see our line before buying. AUTOMOBILE CLEARING HOUSE ASSOCIATION, 1041 South Broadway.

DEMONSTRATOR, FIVE-PASSENGER, FULly equipped. Like new. Life guarantee. Must be sold at once. Come in and make offer. 1114 SOUTH OLIVE STREET.

COLE, 30-40, 1912, 5-PASSENGER, HAS BEEN used less than six months. Almost half-price now. Absolutely perfect condition and guaranteed by the largest second-hand dealers west of New York. AUTOMOBILE CLEARING HOUSE ASSOCIATION, 1041 S. Broadway.

FOR SALE—ONE 1912 OVERLAND TOURing car in excellent condition; if you want a real car at a real bargain, we believe this car will suit you, and the price is very low. See Shoemaker, with PAN-AMERICAN INVESTMENT AND SALES CO., Corner Moneta ave. and 42nd st. Phones: South 228, 29056.

FIVE-PASSENGER TOURING CAR IN first-class condition, fully equipped. If you are in the market for good, cheap car, this is your chance. $500.
Call 1114 SOUTH OLIVE STREET.

WANTED — FOR CASH, AT ONCE, 50 light cars and roadsters, standard make and in good condition. Bring your car and get the cash.
963 SOUTH MAIN.

LEXINGTON ROADSTER, FAMOUS RUTENber motor, 40 H.P., has been run less than 800 miles. Absolutely good as new. Fully guaranteed. Lists at $1950, discount of over 30 per cent. A real bargain. AUTOMOBILE CLEARING HOUSE ASSOCIATION, 1041 S. Broadway.

FOR SALE — CADILLAC, FIVE-PASSENger. Just been overhauled and has three new tires. Has always been a private car and is now in best condition for hard work. $700 cash. DAVIES, 63081.

FOR SALE—MUST SELL MY FORD CAR with fine delivery top, suitable for laundry, dye works or grocery delivery; engine good; tires new. Call and see car at 216 W. 47TH PLACE or phone South 7369.

WANTED—50 VARIOUS MAKES OF CARS to complete our stock. Will buy at price that will appeal to you. Bring car to AUTOMOBILE CLEARING HOUSE ASSOCIATION, 1041 S. Broadway.

STEARNS 15-30, 5-PASS., 2 EXTRA RIMS, extra tire, top; glass front, newly painted and runs elegant. Will sacrifice for cash.
1238 SOUTH FLOWER.

1912 MAXWELL ROADSTER IN THE PINK of condition, same as new. Car at big discount. See car
1238 SOUTH FLOWER.

BARGAIN, 1913 WINTON SIX, 7-PASS., been run but few weeks; same as new at a big discount. See car at
1238 SOUTH FLOWER.

FOR SALE—1912 R.C.H. TOURING IN FINest of condition, fully equipped. Tires nearly new; left hand drive, center control, $525. 837 WEST 11TH.

THINGS ON WHEELS—
All Sorts.

Automobiles.

REAL BARGAINS—

We will dispose of every used car in our place during the next two weeks at clean-up prices.

Never has such values been offered for so little money. Come in and look these over! they are better buys than any new cars at double the price.

	List.	Sell.
1910 15-30 toy tonneau Stearns	$3650	$1000
1912 Stearns-Knight, 5-pass.	$3900	$2150
1912 Ohio electric coupe	$2900	$1300
1910 30-60 Stearns, 7-pass.	$5000	$1600
1910 15-30 Stearns, 5-pass.	$3650	$1000
1911 Columbus electric vic.	$1800	$ 800
1908 Pierce-Arrow truck	$5000	$1250
1910 Franklin 6 cyl., 5-pass.	$4300	$ 900
1910 National	$2500	$1200
1909 Elmore, 5-passenger	$2100	$[illegible]

THESE CARS ARE GUARANTEED TO BE AS REPRESENTED.
SMITH BROTHERS.
740-8 SOUTH OLIVE ST.

CADILLAC REBUILT CARS.
INVESTIGATE THEM! If you contemplate the purchase of a car costing less than a new Cadillac or of purchasing any second-hand car, do this IN JUSTICE TO YOURSELF.
These cars are BETTER VALUE, because of Don Lee's guarantee, the service the car will give you and the price you can get for the car if you care to sell it. Ask the men of experience about Cadillac Rebuilt Cars and the Don Lee Guarantee.
DON LEE, CADILLAC MOTOR CARS, 12TH AND MAIN STS.

ELECTRICS ELECTRICS
ELECTRICS.
Why not buy direct from the agent. Every used Baker electric sold by this company is FULLY GUARANTEED FOR ONE YEAR.
LOOK AT THIS LIST TO CHOOSE FROM.
1 1911 Baker electric 4-passenger coupe, in splendid condition; blue upholstering; $1200.
1 1911 Baker electric coupe, 4 passenger, fine shape; light upholstering; $1200.
1 1911 Baker Victoria, maroon upholstering. New set of solid Motz tires; $1000.
1 1912 Detroit fore-door Victoria; good as new; $1500.
1 1910 Columbus Coupe, beautifully upholstered; $800.
1 Detroit roadster; battery almost new; $700.
1 Columbus Victoria, in fine condition; $700.
1 Babcock Victoria; wheel steer; $500.
STANDARD MOTOR CAR COMPANY, Tenth and Olive.
10457. Broadway 2963.

MUST SELL THIS WEEK—MUST MAKE room for cars coming in; $400 for 50-H.P. 5-passenger Pennsylvania, fully equipped, tires and paint like new. Owner just had it overhauled. This is a real bargain for someone.
GREER-ROBBINS CO.,
Bdwy. 5410; A1187. 12th and Flower.

FOR EXCHANGE—ONE 1912 OVERLAND touring car in first-class condition, to exchange for runabout of standard make. See Shoemaker, with PAN-AMERICAN INVESTMENT AND SALES CO., corner Moneta ave. and 42nd st. Phones: South 228, 29056.

FOR SALE—MUST SACRIFICE A STANDard make 7-passenger auto, almost good as new and a beauty; no reasonable offer refused. This car is a powerful one and fine for rent service or any purpose where a high-grade car is needed. Call at 707 DELTA BLDG. for full details.

DEMAND GREATER THAN THE SUPPLY. Unable to supply the market. Must have at once 50 light 5-passenger cars and roadsters. See us today. Best prices paid. AUTOMOBILE CLEARING HOUSE ASSOCIATION, 1039 S. Broadway.

FOR SALE—OR EXCHANGE—PIERCE ARrow, A1 condition and fully equipped. Am leaving city and will accept best cash offer or part clear real estate. Will leave car during day at 1335 S. MAIN.

ONE OF THE BEST BARGAINS EVER OFfered. Mitchell 7-passenger, 6-cylinder, fully equipped, good mechanical condition. Must sell. Just the thing for rent or stage line.
GREER-ROBBINS CO.,
Broadway 5410, A1187. 12th and Flower.

FOR HIRE—NEW 7-PASSENGER PACKARD, $3 per hour, day or night. First-class service. Special prices by day or week. Stand 710 S. SPRING. Phone Broadway 80; F8848. Garage phone, East 2916.

FOR SALE — BY OWNER, LATE 1911, 40 horse power, 5-passenger automobile, in first-class condition, newly painted and rebuilt. If you want a good buy, act quick. Home Phone 23966. 194 E. 28TH ST.

FOR SALE—1911 REGAL UNDER SLUNG roadster, 25 horse power, foredoor, glass front, motor and tires in excellent condition; cost $1100. Must sell at once, $575, cash. OWNER, 1625 Berendo st. Phone 73699.

WANTED—ROADSTER OR LIGHT TOURing car, not earlier than 1909 model. Must be in good condition. Will pay spot cash. PHONE A3884 evenings. 29082.

FOR SALE—MUST SELL MY 2-PASSENGER late-model foredoor roadster; cost $2250. Need cash immediately, sacrifice for $750. 1315 SOUTH MAIN.

SEVEN-PASSENGER 40 H.P. CHALMERS. Detroit, completely equipped; will trade for smaller car or sell for $850; terms. PHONE A5052.

FOR EXCHANGE—CLEAR LOT, 2ND AND Stockton sts., San Diego. Unlimited title. Will exchange for good 4 or 5-passenger automobile. Call 822 S. MAIN ST.

FOR SALE—5-PASSENGER, EXCELLENT condition, tires good, fully equipped. This is a rare bargain. Owner going east. SOUTH 2447. 2222 S. Main st.

FOR SALE—$150, 2-CYLINDER, ¾-TON truck, just overhauled, 4 new tires; consider exchange for light pleasure car. MR. SPACY, 839 S. Main.

FOR SALE—MAXWELL RUNABOUT, GOOD condition, will sacrifice for $300 cash. Call RAMONA GROCERY. Take Covina car, get off at Garfield ave.

FOR SALE—ONE 2-CYLINDER TRUCK, 1½-ton capacity, in good condition, cheap. Cash or terms. 348 STEPHENSON AVE.

WANTED—GOOD AUTOMOBILE, LATE model, will exchange new 6-room bungalow. Call BRUNTON CO., A4047. 213 Stimson Bldg.

BETTER THAN AIR IS THE REAL STUFF that ends tire troubles; doubles mileage; guaranteed satisfaction; best by test. VANDERPOOLS. 812 South Spring.

FOR SALE — CHEAP; 1912, 5-PASSENGER Glide touring car in good condition; $975 cash. Apply 720 S. BONNIE BRAE ST.

WANTED—OVERLAND, BUICK, FORD, Hudson or Chalmers for spot cash. Must be a bargain. Drive car to 1219 S. FLOWER ST. and get the money.

FOR HIRE— $2 PER HOUR FIVE-PASsenger automobiles; reliable driver; courteous treatment; special rates by day, week or month on application. Phone MAIN 1102, F7289.

WANTED — FOR CASH, AT ONCE, FIFTY light cars and roadsters, standard make and in good condition. Bring your car and get the cash.
963 SOUTH MAIN.

QUICK LOANS MADE ON AUTOMOBILES. Bring car, insurance and ownership papers. 817-20 VAN NUYS BLDG., 7th and Spring.

WANTED—KLAXON HORN, 2 34-CASINGS and inner tubes. MINCK, Baker Apts. Phone 60395.

1912 FORD TOURING CAR, FULLY EQUIPped and in fine condition, $450; terms if desired. STANDARD MOTOR CAR CO., 1001 S. Olive st.

AUTO TIRES, JUNK PRICES; HUNDREDS to choose from; all sizes; see us last. SMITH WRECKING CO., 1450 Central ave. South 378.

500 AUTO TIRES! AUTO TIRES!! 500. Big sale this week. Overstocked in all sizes. Some nearly new. AUTO TIRE STORE, 705 S. Olive. Main 5314.

LATEST MODEL MITCHELL, FULLY equipped, new tires, runs and looks like new. What am I offered?
961 SOUTH MAIN.

WANTED — AUTOMOBILE AS PART PAYment on acreage, lots or an elegant west side, east front, high ground bungalow. PHONE A5061.

FOR SALE—IF YOU WANT A GOOD CAR cheap; a Buick 20, foredoor, newly painted, first-class order, fully equipped, will demonstrate. Call 249188.

THINGS ON WHEELS—
All Sorts.

Automobiles.

WE HAVE AN EXCEPTIONALLY GOOD buy in a 5-passenger late series Mercer. This car is practically new and is equipped with top, windshield, speedometer, electric lights and oversize tires all around; extra tires and rims. See Mr. Richards at SIMPLEX & MERCER AGENCY, Main 7563. 1057 S. Olive st. A4647.

FOR SALE—PRACTICALLY NEW STUDEbaker 30 touring car in first-class mechanical condition; fully equipped and then some, for $890. Your friends could not tell this from a new car and it is as good as it looks. Has been run less than 2500 miles; nickel-plated and has demountable rim. 1118 S. MAIN ST. Phone A3694.

FOR SALE—1912 MODEL FORD TOURING car, fully equipped and has run less than 2500 miles, for $550. This car is as good as new and looks like new. Will sell after April 10. Phone now and I will show it to you. Home phones 29656 or A3684. Ask for MR. CURLEY.

WANTED—TO TRADE 5-PASSENGER 40-horsepower Rambler foredoor, fully equipped; newly painted, for a good beach lot. My machine is worth $1200 cash. Remember in submitting your lot that I can find the cash price of lots in your vicinity. Phone EAST 1107 and A1116.

BARGAIN IN REBUILT WINTON SIX. The most skeptical are convinced that our rebuilt Wintons are unsurpassed for durability, luxury, comfort, quality, class and economy in upkeep cost expense. Every Winton is guaranteed.
WINTON AGENCY,
1236 South Flower.

FOR EXCHANGE—
Clear property and cash for 1913 automobile. Gas or electric. Am owner.
JACKSON,
822 Story Bldg.
A2145.

40-H.P. NATIONAL 5-PASSENGER, IMproved, series V; electric lights and self-starter. Car about 17 days old. Will discount this car liberally for quick cash sale. LOS ANGELES ALCO MOTOR SALES CO., Phones Main 2973, F2637. 1246-8 S. Flower st.

FOR SALE—1912 LOCO, 6-CYLINDER 48, 7-passenger, fully equipped; electric side and tail lights, dash light, presto, tires in good shape; 2 extra demountables; car in perfect condition. Looks and runs like new. Will sell at a sacrifice.

FOR HIRE—$2 PER HOUR. NEW FIVE-PASSENGER TOURING CARS WITH EXPERIENCED DRIVERS. SPECIAL RATES BY WEEK OR MONTH. CROW MOTOR CO., 1217 FLOWER ST. MAIN 8690; HOME A4062.

FOR SALE—1-TON GRABOWSKY TRUCK, good as new; too small for present use; only reason for selling. See MR. TALBOTT at Western Wholesale Drug Co., 200 S. Los Angeles st.

I WANT A GOOD ROADSTER OR 4-PASsenger car and some cash for 7-room strictly modern bungalow; located in Wilshire district. Investigate. Call MR. CONDON, 62381.

TO LET — LATE-MODEL STUDEBAKER TOURING CAR WITH DRIVER; SPECIAL RATES HOUR, DAY, WEEK OR MONTH. PHONE WELLS, MAIN 1913 OR A5515, OR MAIN 8404. 126 EAST 9TH ST.

FOR SALE—BUICK 5-PASSENGER TOURing car, first-class condition, with excellent tires and fully equipped for $475; easily worth $200 more. Must sell this week. Left at 1118 S. MAIN. Phone A3684.

FOR SALE—A VERY FINE FIVE-PASSENger Overland. Is just as good as new and has been used about seven months. Will take $750 cash for quick sale. Address D. C. SWEET, 557 W. 41st st., or phone after 7 p.m. South 4128.

FOR SALE — MY 1912 MODEL 36, 28 H.P. Buick roadster, top, windshield, presto, speedometer, trunk, extra tire tubes, chains; $650; $350 cash, balance terms. Phone MR. HAMILTON, A1082; Main 3225.

FOR HIRE—$2 PER HOUR, SIX NEW 1912 fore-door 32 and 45 horsepower five-passenger touring cars, with reliable drivers; rates by week or month. CROW MOTOR CO., 1217 South Flower st. Main 8690; A4062.

WILL SELL MY 1912 CADILLAC 5-PASSENger, electric lighted and started; very cheap. S. S. WILDER, 624 S. Lake, Pasadena, Cal.

FOR SALE—5-PASSENGER HUDSON 33, good repair. New tires; bargain. Address W. N. REAR, 1309 Ocean Front, Santa Monica, Cal.

WANTED — FOR CASH, AT ONCE, FIFTY light cars and roadsters, standard make and in good condition. Bring your car and get the cash.
963 SOUTH MAIN.

FOR SALE — MITCHELL, LATE MODEL foredoor touring car, like new; cost me $2650. See car at 1315 SOUTH MAIN and make offer.

WANTED — GOOD 5-PASSENGER AUTO for new 5-room bungalow, southwest, corner Normandie and Oakwood; one block north of Temple st. 24677; WEST 1637.

FOR SALE—$[illegible], STUDEBAKER 30; WILL demonstrate anywhere; price $1250 12 months ago; must sell at once; if my price don't suit, make offer. MAIN 8419.

I HAVE A CADILLAC AUTOMOBILE THAT I will trade for an equity in lot or house and lot. ANGELUS GARAGE, 110 E. Third. Main 1842; A2515.

WANTED — CLEAR LOT IN CITY OR SUBurbs for classy 5-passenger 30-h.p. car. Call 1135 S. MAIN.

FOR SALE—1913 OAKLAND, 5-PASSENGER automobile, electric lighted, fully equipped. See it at 834 S. ALAMEDA ST. Phone 68034; Main 50, week days.

1911 FIVE-PASSENGER MERCER, COMpletely equipped, 1912, full floating rear axle; $750; terms. 1148 S. OLIVE. Phone A3062, Main 3225.

WANTED — FOR CASH, AT ONCE, FIFTY light cars and roadsters, standard make and in good condition. Bring your car and get the cash.
961 SOUTH MAIN.

FOR SALE—5-PASSENGER FORD, EXCELlent condition, tires good, fully equipped. This is a rare bargain. Owner going East. SOUTH 2447. 2222 S. Main st.

MAXWELL, 2-CYL., LATEST MODEL; HAS magneto, speedometer; runs and looks like new. All good tires.
963 SOUTH MAIN.

FORD MODEL T. THIS CAR IS IN FINE mechanical condition. $290.
644 WALL ST.

FOR SALE—1912 FOREDOOR OAKLAND, run 5000 miles; first-class condition. Apply to 447 WALL ST.

SIX-CYLINDER, 7-PASS. STEVENS-DURyea, cheap; owner going East. See it at EDDIE'S GARAGE, Pasadena.

FORD 1912 ROADSTER, 3-PASSENGER TORpedo. Sacrifice for $425. Call 1136 S. MAIN. Phone A2984.

FOR SALE—60-H.P. 7-PASSENGER FIAT automobile, fully equipped. Call up J. E. BROWN, Main 4187. Address 721 Pacific Electric Bldg. for appointment.

1910 RAMBLER, DANDY, FINE SHAPE, ALL extras; $600; $300 cash, balance terms. Phone MAIN 3225; A1082.

1911 CHALMERS, 30-HORSE-POWER, FULLY equipped, in A1 condition. Very cheap.
644 WALL ST.

FORD 5-PASSENGER, LATE MODEL, FULly equipped, for $375. Call 1136 S. MAIN. A2984.

FOR SALE—ONE 5-TON ALCO TRUCK. Will give one-year hauling contract to right party. Call SOUTH 4202.

1912 E.M.F. DEMI-TONNEAU, FULLY equipped and in pink of condition.
963 SOUTH MAIN.

BETTER THAN AIR, ABSOLUTELY ENDS tire troubles. We guarantee satisfaction. Call at VANDERPOOL'S, 812 South Spring.

WANTED — STEVENS-DURYEA, 1906 MODel R. Spot cash paid for bargain. Call 1136 S. MAIN. Phone A2984.

FOR SALE — CADILLAC 40, MODEL H. Perfect condition, fully equipped. Make offer. 1333 SAN JULIAN.

FOR SALE—BRUSH DELIVERY CAR WITH top in very good condition. Cheap for $250. Phone WEST 1770; 21678.

WILL TRADE FOR DESIRABLE VACANT or bungalow, 1912 Marquette, nearly new. ALBERTSON, A4734; Main 678.

1911 LEXINGTON, 35-H.P., 5-PASS., FULLY equipped. Want the money.
644 WALL ST.

WILL GIVE LONG BEACH LOT AND INterest bearing note, total value $1150 for four or five-passenger auto. Call F9340.

WANTED—2-CYLINDER RUNABOUT MAXwell, condition no object; will pay cash. MR. SHRADER, 1330 W. 16th st.

FOR HIRE—ROADSTERS AND TOURING cars, with or without driver. Call at garage, 834 S. BROADWAY. Main 4737, F2612.

CHALMERS, 5-PASS., FULLY EQUIPPED, in dandy shape, $375. Some sacrifice.
644 WALL ST.

LOS ANGELES ALCO MOTOR SALES CO., Phones Main 2973, F2637. 1246-8 S. Flower st.

BUICK WHITE STREAK, 4-PASSENGER, equipped; $310; terms. 1150 S. OLIVE.

AUTOS, PARTS, ENGINES, TIRES, ETC., sold, exchanged. METZ, 921 S. Main. F[illegible].

WANTED—1911 OR 1912 FORD. CASH FOR bargain. KLING, 705 O. T. Johnson Bldg.

1912 FOUR-PASSENGER, 28 H.P. BUICK, fully equipped; $700; terms. 1148 S. OLIVE.

FOR SALE—4-CYLINDER POPE TOLEDO runabout, stripped for racing, $425. Call 1222 EAST 12TH.

FOR EXCHANGE—FOR SMALL MACHINE, $500 lot clear, and $300 trust deed. See F. B. BAER, 235 Consolidated Realty Bldg.

THINGS ON WHEELS—
All Sorts.

Automobiles.

WANTED — AUTOMOBILE WITH GOOD engine, as first payment on new 7-room house, just being finished; restricted residence location; close in; will give good deal. Balance can be arranged to suit.
W. P. REYNOLDS,
418 Mason Operahouse.
127 S. Broadway.

FOR SALE—OR EXCHANGE—FOR SMALL car and cash, or city lots, also take payment down, balance monthly, very fine 5-passenger fore-door automobile, fully equipped and newly painted. F. B. BAER, 235 Consolidated Realty Bldg.

AUTOMOBILE BUYERS: DO NOT FAIL to see us before buying a car. We have a large list of used cars. Some are as good as new, and prices low. See Shoemaker, with PAN-AMERICAN INVESTMENT & SALES CO., corner Moneta ave. and 42nd st. Phones: South 228, 29056.

WILL EXCHANGE $1400 EQUITY IN PROPerty on 48th st. for standard, up-to-date, 5-passenger auto. Must be fully equipped and in good condition. Large 60 ft. lot, fully improved with 5-room bungalow. Also 2-room house in rear. Place now rented. Address P, box 304, TIMES BRANCH OFFICE.

FOR SALE—1912 CADILLAC TOURING CAR. Perfect mechanical condition and guaranteed by the agency. Price $1300. No trades. Address YZ, box 24, TIMES OFFICE.

HUPMOBILE, LATE MODEL, 4-DOOR, oversize tire; all around fully equipped and in perfect condition.
963 S. MAIN.

FOR HIRE — 1913 OVERLAND AUTOMOBILES WITH COMPETENT DRIVERS, $1.75 PER HOUR, $12 PER DAY. SOUTH 5076.

RAUCH & LANG, ELECTRIC COUPE; NEW batteries and tires. A bargain and it's going cheap. AUTOMOBILE CLEARING HOUSE ASSOCIATION, 1041 South Broadway.

FIVE-PASSENGER TOURIST, ALL EQUIPped, $175. 1148 SOUTH OLIVE.

TOURIST, IN FINE CONDITION, FOR ONLY $165.
644 WALL ST.

FOR SALE—MODEL T FORD, 5 PASSENger, fully equipped. Master vibrator, oversized tires. Will sell cheap. 1542 W. PICO.

FOR SALE—SLIGHTLY USED AUTO TIRES, $2.50 to $7.50. All sizes and kinds. HEALEY-SMITH CO., 104-6 N. Los Angeles st.

WANTED — AUTO REPAIR WORK AND lathe work, only 35c per hour. Work guaranteed. 65339 or MAIN 6642.

MAXWELL, 2-PASS., FULLY EQUIPPED. Guaranteed.
644 WALL ST.

Motorcycles.

FOR SALE—1913 2-SPEED TWIN WHITE enamel Thor, complete equipments; brand new, $400; outfit $275. 2312 NORTH BROADWAY. East 1326.

WANTED—FIRST-CLASS MOTORCYCLE, 2 speed Indian preferred, in exchange on a lot. See or phone Teddy, care the McCARTHY COMPANY, 201 North Broadway.

Bicycles and Invalid Chairs

EASY PAYMENTS ARE GIVEN YOU ON new and second-hand bicycles. F. M. JONES, 629 S. Spring st., Los Angeles, Cal.

Wagons and Carts.

FOR SALE—LIGHT STUDEBAKER DELIVery wagon; been used but a short time; in A-1 condition; bed 45 inches by 8¼ feet; has iron side rail for delivery furniture; also shafts and pole; paid $165; will sell for $75. A. B. WILMAN & CO., 712 S. Broadway.

FOR SALE—GOOD HEAVY FARM WAGON, $40; full line harness at SCOTTY'S PLACE, 125 S. Los Angeles st.

FOR SALE—LAUNDRY, BAKERY, FRUIT and express wagons, working carts. 210 SAN PEDRO ST.

Harness and Saddles.

FOR SALE—DOUBLE HARNESS, HAND made, in A-1 condition, paid $50, sell for $25. A. B. WILMAN & CO., 712 S. Broadway.

Coaches, Carriages, Victorias.

FOR SALE—GOOD BUSINESS BUGGY. Have no use for it and will sell at reasonable offer. 146 W. JEFFERSON ST.

LIVE STOCK FOR SALE—
Horses, Mules, Cattle, etc.

FOR SALE—
JUST ARRIVED.
JUST ARRIVED.
AQUEDUCT MULES AND HORSES.
ANOTHER FRESH CARLOAD
ARRIVES TODAY.
JOHN W. SNOWDEN & SON,
421-5 ALISO ST.
PHONES—HOME F4500, MAIN 1876.

FOR SALE—
Good honest team of farm mares, weight 2400 lbs. These mares are a little pavement are, but in good condition and extra good workers. Would raise some good colts and do a lot of farm work; $150 for team.
2200 CENTRAL AVE.

FOR SALE—
Good team of horses, weight 2400 lbs.; sound, work single and double; this team is just off hard work; good, true pullers, $175; worth $225.
1708 SOUTH MAIN.

FOR SALE—
If you are looking for a big pair of work horses for a little money we have them. They are 6 and 7 years old, weigh 2400 lbs., serviceably sound and in good condition. $200 buys them, and they are very cheap.
2200 CENTRAL AVE.

FOR SALE — 3-YEAR-OLD BUCKSKIN colt; broke single and double; $165 takes him; BELL GARAGE AND MACHINE CO., Take Whittier car, get off at Greening, one block south.

FOR SALE—
Good all purpose horse, weight 1050 pounds, sound, gentle; single and double. Call at feed yard. $75.
1708 SOUTH MAIN.

FOR SALE—5-YEAR-OLD MULE, WEIGHT about 1000 lbs., in perfect health, paid $275, will sell for $175. A. B. WILMAN & CO., 712 S. Broadway.

FOR SALE—
10 good horses, weight from 1050 to 1300 lbs.; price from $45 to $100; also 4 good express wagons and harness and 2 good rubber-tired buggies cheap.
1708 SOUTH MAIN.

FOR SALE—ONE GOOD TEAM OF HORSES, weight 2200 lbs. Good workers, single or double. Good set of double breeching harness. Price $85 or will sell any part. 737 SAN PEDRO ST.

FOR SALE—A JERSEY FAMILY COW GIVing 3 gallons of rich milk a day. When fresh 6 gallons. Will let go reasonable. Call 1214 EAST 34TH ST.

FOR SALE—
Good gentle horse, sound, city broke, stand to weight, age 8 years old, with good express wagon and harness; cheap. Call at feed yard.
1708 SOUTH MAIN.

FOR SALE — A FINE TEAM OF HORSES, wagon and harness. Weight of horses about 1300 lbs. each. Also 12 tons of alfalfa hay. Address H. H. DAVIS, Hynes, Cal.

FOR SALE—GOOD GENTLE DRIVING horse, free driver, thousand lbs. Home where he will be appreciated. Phone SOUTH 1486.

FOR SALE—4 HEAD OF GOOD WORK horses, weighing from 1000 to 1300 lbs. Prices from $35 to $60. Also 10 buggies from $10 to $35. Call 737 SAN PEDRO ST.

FOR SALE—
An extra nice 1400-lb. 5-year-old horse, a fine looker and thoroughly broke single and double; a horse that would suit any one looking for a good horse for any purpose.
2200 CENTRAL AVE.

FOR SALE — SHETLAND PONY, CART and harness, at a bargain; phone Wilshire 2151. 924 N. BENTON WAY.

FOR SALE—RANCH HORSE, 1200 LBS., good puller, gentle, work single and double. Price $60. Light one-horse ranch wagon, $30. Harness $10.
1630 S. MAIN ST.

FOR SALE—ONE GOOD HORSE, WEIGHT 1000 lbs. Works single and double and rides. Good steel-tired buggy and harness. $50 takes the outfit. 737 SAN PEDRO ST.

FOR SALE—BAY TEAM ABOUT 1200 LBS., free driver, good pullers, with new set of harness. 1034 WALL ST.

FOR SALE — SPAN RANCH MARES, weight 2200 lbs., 8 and 9 years old, sound, gentle, both work single and double, good pullers, have been used on ranch. Price $125 for team.
1630 S. MAIN ST.

FOR SALE—GOOD 1100-POUND MARE, fine for a ranch; with good buggy and harness, $65; a bargain. 1339 S. OLIVE.

FOR SALE—LARGE HORSE, SUITABLE for any kind of work. Will sell very cheap if taken at once. 137 E. 25TH.

FOR SALE—1 FINE YOUNG JERSEY COW just fresh, at 1639 MARIPOSA, giving 3½ gallons of milk. West 11th st. car.

FOR SALE—SMALL PIGS, 1 TO 10 WEEKS old, very good. Inquire of E. C. GISE, 2154 Sunset Blvd. Phone 53098 or Wilshire 1708.

FOR SALE — THOROUGHBRED DRIVING mare, buggy and surrey. 1247 FIFTH ST., Santa Monica. Box 322.

FOR SALE—GOOD GENTLE DELIVERY horse, 1000 lbs., sound, good driver, city broke, stand with weight. Been used on bakery wagon. Price $65.
1630 S. MAIN ST.

LIVE STOCK FOR SALE—
Horses, Mules, Cattle, etc.

FOR SALE—
AUCTION.
SATURDAY, APRIL 5TH, 1913.
4807 CENTRAL AVE.
COMMENCING PROMPTLY AT 10 O'CLOCK A.M.
25 HORSES AND MULES. ALL WORK STOCK.

The entire stock, wagons, buggies, harness, lease and all equipments of the FITZGERALD SALES YARD. 75 wagons, trucks, buggies, surreys, 8 brand-new farm wagons, extra poles and staves; 25 SET OF DOUBLE HARNESS, 25 SETS OF SINGLE HARNESS, all in good condition, some new, 100 collars, saddles, whips, forks, shawls, brushes, wheelbarrows and all equipments.

LEASE ON YARDS with all corrals EQUIPPED WITH RUNNING WATER SYSTEM.

J. W. FITZGERALD has failed in health and will close out every piece without a limit, reserve or a by-bid of any kind. Come with the cash and take it away, everything must be paid for and taken away day of sale.
J. W. FITZGERALD, OWNER.
REED & HAMMOND, AUCTIONEERS.
1009 S. BROADWAY & MAIN AT 11TH STS.
F2545, Broadway 2880.

FOR SALE—ONE GOOD HORSE, WEIGHT 1050 lbs. Good, gentle horse for lady to drive, $35. Call 737 SAN PEDRO ST.

FOR SALE—ONE GOOD HORSE, WEIGHT 1050 lbs., 8 years old, light spring wagon. Good set of harness. $90. 737 SAN PEDRO STREET.

FOR SALE — HORSE, WAGON AND HARness. BOSTON GROCERY, 2242 W. Temple st.

FOR SALE—GOOD LIGHT TEAM FOR DElivery work, weight 900 lbs. each, sound and gentle, good free drivers, 6 and 7 years old. Color bays. City broke. Price $125 for team.
1630 S. MAIN ST.

FOR SALE—ONE FINE SADDLE HORSE and two for all purposes. PHONE 72127.

POULTRY AND POULTRY SUPPLIES—
For Sale, Exchange or Wanted.

FOR SALE—
AT POULTRY BREEDERS STORE.
Hatching eggs from thoroughbred birds, all varieties. Reliable breeders, place their excess eggs, chicks and stock with us at prices that will move them. Over 100 members to supply us. Get your chick feed, dry mash and grain, here. See Reed Electric incubators and breeders working. Use SANI-POL, the double duty powder, for disinfectant, and vermin destroyer. Patronize the Poultryman's headquarters. It will pay you.
POULTRY BREEDERS' COMMERCIAL BRANCH, 640 S. Main.

FOR SALE—THOROUGHBRED S. C. WHITE Leghorn eggs for hatching.
ALL INFERTILE EGGS MADE GOOD.
Write or phone for particulars and prices. We are the only "Quality Egg Ranch." Only fertile eggs sold.
QUALITY EGG RANCH, R.F.D. NO. 1, Anaheim, Cal. Come and visit us at ranch, Bingham Station, P. E. Santa Ana line. Home phone, Downey 1117.

FOR SALE—ONE SPAN OF BLACK RANCH horses, weight 2900 lbs., one span of Percheron mares, weight 2800 lbs., one odd low blocky black ranch horse, weight 1450 lbs., one extra good laundry horse, 3 single all-purpose horses, one extra well reined Spanish broke saddle horse. Call 1630 SAN PEDRO STREET.

FOR SALE — TODAY, BABY CHICKS, many kinds, 10c and up; hatching eggs, laying hens, cocks, cockerels, Belgian hares, etc. Visit us. Free 48-page catalogue. PIONEER HATCHERY, 112 E. Eighth. Both Phones.

FOR SALE—WHITE LEGHORN BABY chicks $8 per 100 until May 15. Safe delivery guaranteed. We charge for no dead or crippled chicks. PIONEER HATCHERY, box 346, Petaluma, Cal.

FOR SALE—MORE FERTILE EGGS, ONLY $1 per 100; 8 kinds, good stock, come and see. 545 N. WESTMORELAND AVE. Temple street car to Virgil avenue.

WANTED — THOROUGHBRED WHITE Cochin bantams; also eggs for setting. PHONE 24415.

FOR SALE — THOROUGHBRED RING-neck doves; also called good luck doves; $2.50 a pair, very prolific and easy to raise. PHONE 24415.

FOR SALE—PIGEONS; FOR QUICK SALE will sacrifice 50 pair high grade mated Homer pigeons. Phone VERMONT 2365.

FOR SALE—7 WHITE ORPINGTON HENS, 10 months old. 1414 S. UNION.

FOR SALE — BRONZE TURKEY EGGS, $1.50 per dozen. Phone BOYLE 2188.

Dogs of All Kinds.

FOR SALE—COLLIE PUPPIES, THE VERY best, 4 months Airedale female; a pippin, 3 months, white male fox terrier, 3 months; brindle bull terrier, year old; English male bull, 7 months; canaries, only the best; rabbits, Guinea pigs, white rats. PUPPYLAND, 924 S. Hill st.

FOR SALE—COLLIE PUPS, SABLE AND white, the best yet, 2 months old. Grown Collie, 1 year old. Two black and white Collies, brindle and white bull dog, brindle and white bull pups, 2 months old. Singing canaries. 629 W. 6TH ST.

FOR SALE—FEMALE YORKSHIRE TERrier and 3 puppies, $1 to $5. Apply after 7 p.m. 1137 WEST 17TH ST. Phones: West 3962; Home 25033.

FOR SALE—JUST ARRIVED, 2 PRETTY toy poodle puppies. The best pedigreed 10-months-old Boston terrier at PUPPYLAND, 924 S. Hill st.

FOR SALE — THOROUGHBRED ST. BERnard pups. 517 GALLARDO ST. Phone Boyle 746. Mrs. Ruiz.

Dogs at Stud.

AT STUD—IMPORTED CHOCOLATE POMeranian; sable or black. Best proven sires on the coast; Pekingese Spaniel; Yorkshire terrier; toy black and tan terrier; Scotch Collie; Boston terriers; Pomeranian and Cocker Spaniel pups for sale, and others. Dogs boarded. FORTUNA KENNELS, 1543 Huntington Drive. 31181; East 315. E. Moline car.

LIVE STOCK WANTED—

WANTED — COLTS, HEIFERS AND DRY cows to pasture. H. M. LORD, Bairdstown. East 5910.

WANTED—HORSE AND ICE CREAM WAGon to rent or buy. Call at 317½ BUENA VISTA.

WANTED—TO BUY OR RENT HORSE AND top wagon. Must be cheap. 53658.

WANTED — HIGHEST PRICE PAID FOR for calves, beef cows. HANNON BROS., 1453 E. 20th st. 23635, South 3291.

BOILERS—
and Boilermakers.

L. A. BOILER WORKS, MFRS. OF BOILers and tanks. Special attention to repair work. Redondo st. PHONE E. 2266; A1858.

ATTORNEYS—
and Counselors.

SIDNEY DELL (CRIPPLED), ATTORNEY, EXPERT IN LAND TITLES. His SKILL SAVED MINER FILL ($4,000,000) for Los Angeles—upsetting opinion of HEADS New York and Los Angeles bars. Send written statement of facts. Advice, $5. Brief fee reasonable. Office, Los Angeles, R. D. 5, box 584, Sunset, Glendale 837-J.

FREE LEGAL ADVICE ALL CASES; EFFIcient service. 636 SAN FERNANDO BLDG.

PROMPT ATTENTION, OLD ACCOUNTS. ROBERTS, 308 Mason Bldg. Main 3011; F[illegible].

(For additional Liners see page 8.)

THE CITY
AND ENVIRONS.

WHERE TO GO AND WHAT TO SEE TODAY AND TONIGHT.

THEATERS.

Burbank—"Elixir of Youth"..... 8:15 p.m.
Clune's—Pictures .....11:00 a.m. to 11:00 p.m.
Century—"Little Widow"...2, 7:45 and 9:15 p.m.
Empress—Vaudeville ...2:15, 7:30 and 9:30 p.m.
Lyceum—Paul Rainey Pictures.....
2:00 and 8:30 p.m.
Majestic—"Tik-Tok Man".....2:15 and 8:15 p.m.
Mission—"The Mission Play" 2:15 and 8:15 p.m.
Morosco—"The Easiest Way"..... 8:15 p.m.
Mozart—Pictures .....1 to 5, 7 to 11:00 p.m.
Orpheum—Vaudeville .....2:00 and 8:00 p.m.
Pantages—Vaudeville .....2:30, 7:10 and 9:00 p.m.
Republic—Vaudeville .....1:30, 3:30, 7:15, 9:00 p.m.
Tally's Broadway—Pictures...12 m. to 11:00 p.m.

SPORTS.

Baseball—Los Angeles and Venice, at Washington Park ..... 2:30 p.m.

"THE LAND AND ITS FATNESS."

Permanent exhibit, C, of C. Bldg., Broadway.

BUREAU OF INFORMATION.

Times Branch Office, No. 419 South Spring.

Advertising.

BUSINESS NOTES
AND BUSINESS PEOPLE.

BRIEFS.

Special private lessons in the school kitchen. Mrs. Haffner-Ginger gives special course of lessons on Tuesdays, Thursdays and Saturdays. Rules for obtaining the special lessons: One full course of ten lessons will be given free for six new, yearly, prepaid subscriptions for The Times, or for ten new six-months', prepaid subscriptions, or for one prepaid yearly subscription and $20.

These prices are all payable in advance, and the conditions and prices are subject to change by The Times without notice.

Arrangements for the cooking lessons and subscriptions may be made at the subscription counter in the business office.

To Let—No. 419 South Spring street. Offices and desk space in the centrally-located, well-lighted and ventilated room now occupied by The Times Branch Office and Information Bureau. Particularly suitable for railroad or steamship offices. Apply The Times-Mirror Company, Broadway at First street.

"Beauty and the Jacobin," Booth Tarkington's charming story, will be read by Mrs. Kate Wisner McCluskey at the Cumnock School of Expression today at 3:30. 50 cents.

E. Gerson, jeweler, removed to Broadway Central Bldg., 424 South Broadway, room 409.

VITAL RECORD.

MARRIAGE LICENSES.

The following marriage licenses were issued yesterday. Name and age given.

BARRY—CHILDS. Martin W. Barry, 19; Bessie M. Childs, 19.
BETTWORTH — WEINMANN. Wilbur Betteworth, 23; Katherine Weinmann, 24.
BOWEN—PERIN. Oliver G. Bowen, 25; Ouria M. Perin, 22.
BRAY — FRIEDRICK. Joseph E. Bray, 30; Lizzie Friedrick, 24.
CALLISTER—AXELSON. William R. Callister, 23; May I. Axelson, 20.
CHAMBERS—VAN LEW. Jesse M. Chambers, 45; Ella Van Law, 32.
CONRAD—GLADFELLOW. Warren C. Conrad, Jr., 27; Wilhelmina Gladfellow, 28.
HATMAN — AYERS. Harry G. Hayman, 22; Myrtle Ayers, 19.
HAZEN—HARDWICK. Leonard V. Hazen, 23; Lola Hardwick, 21.
HOLLANDER—COHEN. Joseph Hollander, 22; Sylvia Cohen, 19.
JOHNSON—COALSCATT. William G. Johnson, 21; Elizabeth Coalscatt, 20.
KRAMER—PETTYJOHN. Edward C. Kramer, 28; Ethel R. Pettyjohn, 25.
LEHMAN—HENRY. Benjamin K. Lehman, 29; Ruby I. Henry, 25.
LIMACHER—WATSON. Walter P. Limacher, 22; Victoria E. Watson, 19.
MACDONAL—DAVENPORT. Jack Macdonal, 24; Gladys Davenport, 21.
MALLOY — DENT. George C. Malloy, 41; Gladys C. Dent, 22.
McCLAIN—BROWNELL. Ira C. McClain, 36; Clara M. Brownell, 21.
MINTZ—SPECTER. Samuel Mintz, 37; Annie Specter, 24.
MITCHELL—ABRAMS. Samuel E. Mitchell, 27; Louise H. Abrams, 25.
NJAVRO—MILETICH. Martin N. Njavro, 26; Kate N. Miletich, 22.
VINSON—MABIE. Loring W. Vinson, 30; Lillie M. Mabie, 32.
WEISS—WEIDMANN. John Weiss, 25; Ella M. Weidmann, 22.
WHORTON—CROSLEY. George Whorton, 37; Mary J. Crosley, 40.
WOLFSKILL—STOLP. William L. Wolfskill, 48; Orma A. Stolp, 25.

BIRTHS

Names, sex, place and date of birth.

BICKFORD. Mr. and Mrs. Jay H. Boy. 2115 Fifth avenue. March 16.
BARRETT. Mr. and Mrs. Alfred L. Daughter. Clara Barton Hospital. March 8.
DAVIE. Mr. and Mrs. Robert J. Daughter. Clara Barton Hospital. March 12.
EVANS. Mr. and Mrs. Charles. Boy. 126 West Sixty-third street. March 30.
GRAHAM. Mr. and Mrs. Ronald M. Boy. Clara Barton Hospital. March 9.
HABERBOSCH. Mr. and Mrs. Joseph A. Daughter. Clara Barton Hospital. March 14.
HAMMOND. Mr. and Mrs. Alva M. Boy. Pacific Hospital. March 24.
LIEBENSTEIN. Mr. and Mrs. Joseph. Boy. 826 East Thirty-first street. March 22.
McINERNY. Mr. and Mrs. John F. Daughter. 451 East Vernon avenue. March 30.
MOODIE. Mr. and Mrs. Edwin A. Boy. 2826 South Hope street. March 25.
POWERS. Mr. and Mrs. Jay E. Boy. Clara Barton Hospital. March 18.
SJODINE. Mr. and Mrs. Louie. Daughter. Clara Barton Hospital. March 21.
SNEDDEN. Mr. and Mrs. Bertram J. Boy. Clara Barton Hospital. March 14.
STEPHENS. Mr. and Mrs. John M. Boy. 2832 North Griffin avenue. March 21.
WALLING. Mr. and Mrs. Ward. Daughter. 964 Hobart street. March 25.
WEBB. Mr. and Mrs. Edward. Boy. 327 South Avenue 21. March 28.
WOOD. Mr. and Mrs. William R. Daughter. Clara Barton Hospital. March 5.
YORKE. Mr. and Mrs. Charles. Boy. 2042 Cambridge street. March 21.

DIVORCE SUITS FILED.

CAMPBELL. A. B. against Daisy.
CHRISTENSEN. Minerva against William Weston.
LYALL. Rose I. against Joseph W.
VANCE. Florence against William R.
WORTHINGTON. Grace Leona against Hoyard P.

OFFICIAL DEATH LIST.

Name and place of death—	Age.	Date.
ALLEN, Valentine. Los Angeles....	51	29
BAIRD, Jacob J. Los Angeles.....	63	31
FOSTER, Minnie G. Los Angeles...	42	29
GLASCOCK, Louis V. Los Angeles.	48	30
GREGOR, Maud. Los Angeles.....	38	30
HEARN, Charles L. Los Angeles....	32	31
ONOFRIO, Santer. Los Angeles.....	44	31
PRICE, Rebecca. Los Angeles.....	68	31
SECKER, Ralph W. Los Angeles...	48	30
WHITAKER, Minnie B. Los Angeles	40	31
WILSON, Sadie M. Los Angeles.....	45	30

DEATHS.

With Funeral Announcements.

ANGOOD. In this city, March 31, Florence M., wife of W. H. Angood, aged 42 years. Funeral from chapel of Garrett & Co., No. 1237 South Flower street, today at 2 p.m.

BAIRD. At Crocker Street Hospital, March 31, Jacob J. Baird, aged 64 years. Funeral services will be held at the chapel of E. R. Overholtzer-Sons Co., Pico and Grand avenue, Thursday, April 3, at 2 p.m. General Relief Committee, I.O.O.F., will officiate. Interment, Odd Fellows Cemetery. Friends invited.

BARNES. At No. 3409 South Hoover street, April 1, 1913, Mary Ellen Barnes, beloved mother of Mrs. C. H. Wright and sister of Mrs. B. E. Mahony, a native of New Brunswick, aged 63 years. Removal from the chapel of Robert Sharp & Son Co., Thursday at 9:45 a.m. Requiem mass at St. Agnes Church, Adams and Vermont avenue, at 9 o'clock. Interment, Calvary Cemetery.

DUMARS. In San Francisco, March 28, Williams Dumars, father of Mrs. Claretta Cogswell, aged 69 years. Funeral from chapel of Peck & Chase Co., No. 1213 South Figueroa, Thursday, April 3, at 2 o'clock. Interment private.

HEARN. In this city, March 31, 1913, Charles Hearn. Remains at chapel of Booth & Boylan Co., No. 1147 South Flower street. Interment, San Antonio, Tex.

HOPKINS. At Fresno, Cal., March 29, 1913, Webster C. Hopkins, brother of F. M. Hopkins, Guthrie Center, Iowa; Dr. C. N. Hopkins, Pasadena, and H. L. and Ed W. Hopkins, Los Angeles. Funeral services from chapel of Peck & Chase Co., No. 1213 South Figueroa, Wednesday, April 2, at 11 o'clock. Interment private.

KNIGHT. In Hollywood, March 31, 1913, Mrs. Matilda Knight. Remains at parlors of Gates & Crane, No. 1735 Highland avenue. Funeral services from residence of her daughter, Mrs. Louis Rentsch, No. 1811 Whitley avenue, Wednesday, 10:30 a.m. Interment, Hollywood Cemetery.

LORING. Sunday morning, at San Rafael Heights, Francis Lemoine Loring, in the 81st year of his age. Funeral services will be conducted at his late residence Thursday morning at 10:30 o'clock by Dr. Henry Van Dyke. Friends are cordially invited. Interment in vault at Mountain View Cemetery, at convenience of family.

MERKEL. At her home, No. 633 South Hill street, April 1, 1913, Mrs. Kate N. Merkel. Friends may call at the chapel of Paris, Carmichael & Co., this afternoon, from 2 to 5 o'clock p.m. Interment, Inglewood Park Cemetery.

RING. At No. 450 East Twenty-seventh street, March 30, Anna Ring, aged 52 years. Funeral from her late residence today (Wednesday) at 9:30 a.m. Pierce Bros. & Co., funeral directors.

ROESITER. In this city, March 31, 1913, Mary Rossiter, aged 42 years. Funeral from chapel of Booth & Boylson Co., No. 1147 South Flower street, at 3 p.m., April 2, 1913.

Independent of the Trust.

For $75 we will furnish hearse, two carriages, embalming and black cloth-covered casket. Godeau & Martinoni, funeral directors and undertakers, 827 South Figueroa street. Home phone 10627, Broadway 7721.

SPECIAL MEETING.

Southern California Lodge, No. 278, F. & A. M., at its stated meeting, April 5, 7:30 p.m., Masonic Temple, will have the pleasure of hearing Brother Samuel Edgerton Burke on "The Temple." Members are requested to make particular effort to be present. Master Masons welcome.

JAMES G. SCARBOROUGH, W.M.
WARREN E. ROWLEY, Secretary.

PAYS ON UNION OPTION.

Payment by De Sabla Is Step Toward Consummation of Twenty Million-Dollar Oil Deal.

[BY DIRECT WIRE TO THE TIMES.]

SAN FRANCISCO BUREAU OF THE TIMES, April 1.—[Exclusive Dispatch.] Eugene De Sabla today paid $100,000, due on Robert Watchorn's option for the control of the Union Oil Company.

In December last the local capitalist completed a deal whereby he took over Watchorn's option on the controlling interest in the petroleum company from the Stewarts for a consideration of $1,000,000, of which one-half was paid on the making of the contract, the remainder falling due in monthly payments of $100,000, beginning this month. When the present payment fell due, there was no doubt of the ability or desire of De Sabla to perform his part of the contract.

It is understood that the deal proper for the Union Oil Company's control involves about $20,000,000, final payment on which is to be made on or before January 1, 1915.

Further than declaring that he was in the habit of paying his bills when they fell due, De Sabla refused to make any statement. He declared that any reports must emanate from Watchorn, treasurer of the corporation, and reputed agent of the Stewarts. Watchorn is at present in New York on a business trip.

UNDELIVERED TELEGRAMS.

There are messages at the Postal Telegraph office for J. Deprecdo, Alvind Crawford, Frank J. Donnekur, Mrs. E. L. Brown, Dumit Bros., Serap Alekop, Jake Gevinsky, H. L. McCullister, Miss Mulline Elwell, Pliny Ever, Martin L. Effinger, Henry J. Beilstein, U. D. Bogan, Miss Cora C. Johnson, George S. Stuart and John Bausman.

"The Exclusive Specialty House for Feminine Apparel."

Myer Siegel & Co.

443-445-447 South Broadway

Special Today!

Women's Gowns and Combination Suits. $3.50

IF you have a fancy for beauty and daintiness combined with *quality* in Lingerie Underwear you'll fully appreciate these Gowns and Combinations! Of fine nainsook trimmed in scores of pretty ways with cluny, filet, val. and Carrickmacross laces and fine embroideries. Extraordinary values for $3.50—come!

Women's Boudoir Apparel

Negligees, Kimonos, Dressing Sacques, Breakfast Caps, Combing Sacques and the prettiest little Tea and Parlor Aprons are centers of attraction in this section. Of the daintiest, finest silk and wash materials with lace and ribbon trimmings. Prices moderate.

Corsets ---Special at $5.00

THE Marian, Odette and Floria corsets are well known for their correctness of style, superior making and fine materials. Today we show an exceptionally strong line—including the three models—in regulation and fancy materials. Take advantage of this opportunity to save on a good corset!

"The Exclusive Specialty House for Feminine Apparel"

A man gets tired of signing all these petitions. It takes real enthusiasm for your work to do the same thing over and over again and not get sour of your job. You think, perhaps, that we would get tired of grinding out suits, but we don't. In the first place, we like the work, and in the second place, each suit offers new problems and it is a satisfaction to solve them. Have you seen how prettily those silk pencil stripes make up? You'll find the largest stock in the city here. We anticipated the demand for them.

A.K. BRAUER & CO.
TAILORS TO MEN WHO KNOW
TWO SPRING ST. STORES
345-7 S. SPRING-COR. 5TH & SPRING

MIDDLETON-WATSON COMPANY INC.
321-323-325 West 7th St.

On Seventh Street—

New Things

Always changing the appearance of the inside of this shop by getting in New Suits—New Dresses—New Waists and New Hats — Hardly a day passes that we do not receive a shipment of something new — that's why we want you to know the way to this shop — just round the corner from Broadway.

On Seventh Street

The Walker Portable

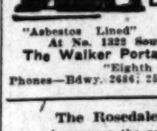

Cheaper Than Building

Let us prove this to you

"Asbestos Lined"
At No. 1322 South Grand Ave.
The Walker Portable Cottage Co.
"Eighth Year"
Phones—Bdwy. 2686; 25241. P. O. Box 1372.

The Rosedale Cemetery.

Announces the reopening of its CREMATORY AND CHAPEL.
Located on the west side of Rosedale Cemetery, and approached through the Washington-street entrance.
ENLARGED AND REMODELED.
Up-to-date accommodations for lodges, etc. Latest hydraulic lowering device. Oldest crematory on Coast, now equal to any building of its kind. Continued patronage solicited. Cemetery office, 1831 West Washington street. Phones 72859, West 80.

Peck & Chase Co., Undertakers,
1213 South Figueroa st. Lady assistant. National Casket Co. caskets. Tel. Main 61, 62727.

Cemeteries.

Inglewood Park Cemetery

"The Only Modern Cemetery." Outside the city limits, on the Hawthorne car line. All lots are perpetually cared for. 300 acres of beautiful PARK and CEMETERY.
Office 207 South Broadway, Room 202. Phones F3303, Main 4459. Cemetery Phone 10641.

Hollywood Cemetery

Location ideal—modern and attractive. High, rolling lawns; beautiful lakes, trees and shrubbery. All lots under perpetual care. Melrose and Colegrove cars to grounds.
A1181. 308 LAUGHLIN BLDG. Main 301.
Cemetery phones 10626. Hollywood 849.

COMMUNITY MAUSOLEUM
Inglewood Park Cemetery.
A beautiful booklet will be sent by addressing
CALIFORNIA MAUSOLEUM CO.,
720-721 L. A. Investment Bldg.

CITY NEWS IN BRIEF.

Livestock Inspector Quits.

Dr. Ward B. Rowland, for a number of years, county livestock inspector, filed his resignation yesterday with the Board of Supervisors. The resignation will be accepted. As yet no other applicants for the position have been considered.

New Chief Engineer.

C. F. W. Felt has been appointed chief engineer for the Santa Fe system, succeeding C. A. Morse, resigned to enter the service of the Rock Island as chief engineer and assistant to the president. Felt has been chief engineer of the eastern lines of the Santa Fe.

Venice Union High School.

La Ballona school district and Venice school district were ordered annexed yesterday by the Board of Supervisors on the recommendation of County Superintendent Keppel and the trustees. It has been decided that the Union High School shall be built east of the Venice city limits.

Bids on All Three.

I. S. Metzler submitted bids for three separate school bond issues yesterday. The Board of Supervisors have the bids under consideration. The bid for the El Segundo issue was $2500 and $1 premium; for Playa del Rey, $10,000 and $45 premium, and for Lancaster, $10,000 and $56 premium.

On Immigration Problems.

Dr. Edward A. Steiner of Grinnell College will speak twice today before the all-day meeting of the Woman's Missionary Society of the Congregational Churches of Southern California, which will be held at the First Congregational Church. In the evening his subject will be "The New Immigrant and the New Problems."

Of Prominent Montana Family.

Mrs. Ellen Barnes, member of one of the prominent families of Montana, cousin of former Atty.-Gen. A. J. Galen, and late United States Senator Thomas H. Carter, died yesterday at the home of her son-in-law, C. H. Wright, No. 3409 South Hoover street. Mrs. Barnes had been in Los Angeles since 1910. Her death was due to diabetes.

Rescued from Burning Home.

Mrs. Catherine C. Loveland, No. 1306 Valencia street, was rescued from a perilous position in her burning residence early yesterday by firemen. The woman's hands were cut by glass and she was taken to the Receiving Hospital for treatment. The loss on the house was kept down to approximately $600 by the quick response of the fire-fighters.

Resolutions of Condolence.

The family of the late Richard C. Cushing, who died at his home, No. 512 South St. Louis street, March 3, yesterday received copies of resolutions of regret and condolence from Mayor James Dahiman and the City Council of Omaha, of which city Cushing was formerly Mayor. The delay in their receipt was occasioned by the tying up of traffic and mails by the storms.

Takes Body to Kansas.

Mrs. George T. Nicholson, accompanied by Passenger Traffic Manager Black of the Santa Fe and Mrs. Black, left yesterday for Lawrence, Kan., with the body of Vice-President Nicholson, who died here Sunday. The funeral services will be held in Lawrence at 2 p.m., Friday, and will be attended by Santa Fe officials from Chicago and Topeka. A special train from Chicago will carry Santa Fe officials to Lawrence.

Hurt in Runaway.

Harris Cohen, a vegetable peddler living at No. 1247 East Twenty-fifth street, was seriously injured yesterday in a runaway at Twenty-first and Oak streets. He was thrown from his seat when his wagon struck a telegraph pole, the broken shaft of the wrecked vehicle entering his groin and causing probably fatal injuries. Cohen was operated on at the Receiving Hospital.

Auto Runs Over Boy.

Returning to school from his home, No. 1054 Dacotah street, yesterday noon, Morris Jones, 11 years old, was run down and seriously injured by an automobile driven by Fred H. Howard. The boy ran directly in front of the machine, according to Howard, and sustained contusions of the head and body. At the Receiving Hospital, where the boy was taken by Howard, it was said Morris's skull may have been fractured.

Whirled by Machinery.

H. O. Bishop, No. 1216 New Hampshire street, employed in a creamery at No. 241 Winston street, was caught in a shaft at the plant yesterday morning and whirled around for a minute until the machinery could be stopped and the unfortunate man released. He sustained a fracture of several ribs and possibly internal injuries. He was treated at the Receiving Hospital. He will recover.

Chamber at Mission Play.

The 300th performance of the "Mission Play" will be given tomorrow night. It will be known as "Chamber of Commerce night," the Los Angeles chamber having purchased a block of 500 tickets in the orchestra section for its members. The members of the Woman's City Club and Evening City Club will witness the matinee presentation tomorrow. Tickets for the members of these two affiliated clubs are on sale at the secretary's office, 518 Byrne building.

Argentine Letters by Wire.

Effective immediately the week-end letter service of the Western Union is begun with points in Argentine Republic. From California, Arizona and Nevada the rate is $5.85 for twenty-five words or less, including prefix, and 20 cents for each additional word. Messages will be accepted in English, Spanish or French. The time of delivery on Argentine week-end letters is Tuesday instead of Monday morning.

Iron Men Answer.

The answer of the Iron Chief Mining Company in the action brought by the government against the patent to rich iron ore lands in Riverside county has been filed in the local Land Office. It is a general denial of the government's allegations that the work required on the claims has not been done. The date for the hearing has not been set. The land consists of a series of claims that have been assigned to the Iron Chief Company.

St. Arnold Is Held.

Fred St. Arnold, awaiting trial in the Superior Court on a charge of breaking into the residence of G. A. Hodges, Belinda street, was held to answer yesterday by Justice Forbes on a charge of manslaughter. St. Arnold is accused of having run over and fatally injured John C. Marley March 16 at Belinda and Gates street. St. Arnold was in a purloined machine at the time, the police declare.

Chance for Annapolis.

Five more applications for entrance to Annapolis will be received from boys between 16 and 20 years of age who are legal residents of the Tenth Congressional District, the examination to be held next Saturday. At the preliminary examination eight applicants appeared, but it later developed that several were not legal residents of the district. Congressman Stephens has certified two applicants and six alternates to the Secretary of the Navy.

Poor Food Complaints Today.

Assistant United States District Attorney Archbald has prepared complaints against eleven local firms charged with violation of law in either misbranding or adulterating various food products. The cases will be filed today. The action is taken at the request of the food products division of the Agricultural Department, with a view to securing a more general observance of the pure food laws of the country.

Unpleasant Exhibits.

Assistant United States District Attorney Robinson returned yesterday from Yuma, where he was conducting the preliminary examination of Peter Cooper, a policeman employed at the Ft. Yuma Indian School, charged with the murder of Joseph Gray, an Indian. He brought back the bat with which Gray is supposed to have threatened Cooper, and the gun that Cooper used. The trouble arose over the removal of some women from the reservation.

Please Call Mr. Pickerel.

The proprietors of the establishment of which the telephone number is A1770 were in a state of siege yesterday afternoon from persons demanding an interview with Mr. Pickerel, with calls in almost equal number for Messrs. Sturgeon and Shad. It was not till the 'steenth call came in that the exasperated proprietors informed the public at large that they are operating the Western Fish Company and that Pickerel, Sturgeon, Shad et al. spent the first of April in the ice box.

Girls Will Raise Debt.

The Eureka Dancing Club for working girls, operated under careful supervision, is planning a benefit entertainment to be given at the Friday Morning Club on the evening of the 11th inst., when a number of its members will present the "Milk Maids' Convention." Miss Charlotte Leland of Hollywood, is staging the production. Mrs. B. A. Evans will take the part of Birdie Larkspur, and sing the "Springtime" song. The proceeds will go to wipe out an indebtedness incurred at the time of the club's organization.

Don't Like Restriction.

The new county charter which forbids deputies of the District Attorney from having private practice has resulted in the resignation of Byron Hanna, chief deputy in charge of civil matters, who vacated his office yesterday. Frank Blair, who has been an active prosecutor of criminal cases in the same office, expects to leave June 1. He states that he can make more money in private practice. Arthur J. Hill will take Hanna's position and advise the Board of Supervisors as well as attend to other matters of a civil nature. Hill has been a deputy under Capt. Fredericks for three years.

Considerate Watchman.

Anthony Robinson, an employee of the Hauser Packing Company, was arrested by a watchman at the plant early yesterday morning in an alleged attempt to steal hams and bacon. The watchman was loath to disturb his superiors, and consequently kept Robinson a prisoner until yesterday morning about 8 o'clock, when he was turned over to Detective Zeigler and locked in the City Jail. An investigation later in the day is said to have disclosed the fact that Robinson has been paying his rent and other expenses with meat stolen from his employers.

PERSONALS.

E. A. Richardson is staying at the Westminster, registered from Victorville. He is one of the pioneers of that part of the State and is heavily interested in lands and in several mines. "That part of California is awakening again and there is much activity in mining around Victorville at the present time," said Richardson.

A party of grain men also interested in mining in Utah are registered at the Hayward. They are R. E. Miller, W. O. Kay and W. H. Barrett and are on their way home after a trip to Imperial Valley, where they have been inspecting some acreage.

Mrs. Ford Harvey and her daughter, Miss Katherine Harvey, are registered at the Alexandria. They came from Kansas City and are on their way to Coronado to remain for several weeks, awaiting the arrival of Mr. Harvey, head of the eating-house and hotel system of the Santa Fe.

F. W. Chambers, a mining man of Goldfield, is passing a few days at the Lankershim. He stated yesterday that the new discoveries in Nevada are having their effect in renewed activity in the old camps.

Mr. and Mrs. R. R. McNitt are guests at the Hollenbeck, registered from New York. McNitt is an importer of German crockery and chinaware and is here on a combination business and pleasure trip.

Edward Rutley is registered at the Van Nuys from San Francisco, where he is connected in an official capacity with the Alex D. Shaw Company. He is here on private business.

Mr. and Mrs. H. Mulliken are registered at the Angelus from Mexico City, where they were during the recent battle. Mulliken is interested in mining properties in the southern republic and is of the opinion that there will be much fighting before peace is eventually declared.

Mr. and Mrs. W. D. Bell of Toronto, accompanied by their daughter, are registered at the Hayward. They have been staying in San Diego over the winter months and are now on their way home. Bell is in the real estate business.

S. J. Campbell, connected with the faculty at Stanford, is registered at the Hollenbeck from Palo Alto. He came down to join the Stanford band, which is touring Southern California.

Mr. and Mrs. Peter S. Schmidt are registered at the Angelus from Olympia, Wash., where Schmidt is interested in wharfage and shipping. He is one of the pioneers in that section.

C. E. Snively, secretary to the Mayor, left yesterday for Canton, Ill., where his mother is seriously ill.

D. McNicoll, first vice-president of the Canadian Pacific, passed through here yesterday en route from Montreal to Riverside to join Mrs. McNicoll, who has been here the past two weeks. McNicoll will pass a few days at Riverside, when he and Mrs. McNicoll will go to San Diego for a short stay, returning here some time next week.

Mrs. W. C. Bowles, wife of the Canadian Pacific general freight agent at Winnipeg, left yesterday for home after passing two months in Southern California.

S. M. Perry, receiver and treasurer of the Denver, Northwestern and Pacific Railway, the Moffatt road now building from Steamboat Springs to Salt Lake City, arrived here yesterday from Denver.

Miss Lela Mickle, secretary to the general manager of the Atlantic Steamship Company, left yesterday for New York after a visit with Miss Hannah Boyle, secretary to General Agent Blair of the Missouri Pacific.

Mr. and Mrs. N. L. Fuller, Mr. and Mrs. D. Hindley, Mr. and Mrs. A. G. Miner, Mr. and Mrs. James Roundtree, Mr. and Mrs. I. N. Watson and Misses Alice West and Amy [illegible] have engaged reservations on the Chiyo Maru, sailing September 18 on a tour of the world. They will be members of the party which will be conducted by Mr. and Mrs. D. E. Robertson.

Delay.

SAYS BACILLI IS FROM TURTLE

FRIEDMANN DENIES VACCINE IS OF HUMAN ORIGIN.

Berlin Scientist Also Repudiates Statement that He Has Visited Plant of Long Island Drug Syndicate—Clinic Today Is Postponed Because of Accident.

[BY FEDERAL (WIRELESS) LINE TO THE TIMES.]

NEW YORK BUREAU OF THE TIMES, April 1.—[Special Dispatch.] Dr. M. A. Sturm, assistant to Dr. Friedman, the German tuberculosis specialist, today denied a newspaper report that Friedmann has visited the plant of a drug syndicate in Long Island City. Dr. Arthur Friedmann, brother of the scientist, admitted, however, that the latter has been invited by the management of a drug syndicate to attend a dinner to be given in his honor.

Dr. Friedmann this afternoon denied a report which has gained some circulation, that his vaccine has its basis in human bacilli which has undergone transformation in turtles.

"The vaccine is derived from tuberculi and nothing else," said he.

Dr. Friedmann was distressed this afternoon by an accident to the oven he uses for the final preparation of his anti-tuberculosis vaccine. He would not tell anybody what had happened, except that all the material he had prepared for use tomorrow in seventy-five patients of the Sulzer Hospital for Consumptives, had been spilled and the clinic, which was to have been the last of the United States government tests must be postponed at least a week.

MODIFIES COMPENSATION ACT

Fruit Growers and Farmers Consent Senator Boynton to Eliminate Employees and Domestics.

[BY A. P. NIGHT WIRE TO THE TIMES.]

SACRAMENTO (Cal.) April 1.—In response to the stiff fight waged by fruit growers and farmers from all over the State against the provisions of the Boynton workman's compensation bill, now pending before the Senate Committee on Labor and Capital, Senator Boynton, author of the measure, announced today that he would amend the bill to exempt specifically the employers of ranch and farm hands, fruit pickers and domestics.

As originally framed the bill covered practically every trade, regardless of the differences in hazards. Farmers protested that such a law would work a hardship upon them, and orchardists likewise complained. Several open hearings were held, and today Senator Boynton decided to make the change, thereby eliminating most of those who objected to the bill.

Farmers and orchardists will not be eliminated entirely, but will be given the choice of accepting the State insurance plan if they so desire.

THE DAY'S FOREMOST NEWS
MAPPED AND SYMBOLIZED.

OUTLINE NEWS MAP OF THE WORLD.

Revised and recast daily, after midnight, in the light of the latest press dispatches to The Times

THE SYMBOLS, REVISED LIST, WITH THEIR RESPECTIVE MEANINGS, SHOWN BY THE KEY

1. Troops marching to the front.
2. Ship in distress.
3. Burning building.
4. Land battle.
5. Earthquake.
6. Explosion.
7. Volcano in eruption.
8. Forest fire.
9. Assassination—massacre.
10. Strike—riot—street fight.
11. "Let slip the dogs of war."
12. Burglary and robbery.
13. Storm, snow, flood.
14. Pestilence and starvation.
15. Sea fight.
16. Railroad accident.
17. Fatal automobile accident.
18. Aeroplane accident.
19. Duke of Paso.
20. Strange stories.
21. "Tidings of great joy."

NOTES—(1) See also the News Summary, at foot of page 1. (2) The map, with latest changes, is reported in each issue as essential part of the scheme, and is therefore new and fresh every day.

The Los Angeles Times

XXXIIND YEAR. WEDNESDAY MORNING, APRIL 2, 1913. POPULATION: By the Federal Census (1910)—319,198 By the City Directory (1912)—418,000

B

N. B. Blackstone Co.

New Millinery Creations
French Sailors $12.50

The Millinery Section claims your attention today.

We are presenting a score of exclusive models in Spring Sailors; direct copies or adaptations from the very newest and smartest Paris styles. Many of these natty affairs are crowned with chiffon or crepe, and trimmed with flowers and fruit, with touches of Balkan colors. Correct, is the only word that describes them. Two dozen or more, at $12.50.

Exclusive Suit Styles
$18.00, $22.50, $25.00 and Up

Authoritative style and exclusiveness here does not signify prohibitive prices by any means, as a visit to this Suit Section will prove.

Here are the smartest models in Norfolks, Cutaways and the Bulgarian Blouse effects, priced to meet the demands of the most economical. Almost every color and material in plain or demi-tailored styles, with plenty of the popular shepherd checks. Prices start at $18.00 and range on up. Sizes for misses and women.

Prettier, Daintier Than Ever
Are the New Tub Goods

For the more practical Dresses and especially the Balkan Blouse Suits the new Ratines are most appropriate. Nell rose is one of the favorite colors. 50 inches wide, at $2.25; 45-inch, at $1.75.

The Crepe and Crepe Voiles for more dressy gowns are shown in plain effects, 45 inches wide, at $1.25.

Allover embroidered crepes in white, 45-inch, at $2.50.

Crepe Voiles, hand-embroidered in colored moss roses and other quaint designs—pink-and-green, lavender-and-green and black, each on white grounds, 45-inch, at $2.50 a yard.

Washable Silks $1.00

Washable, wearable Silks for blouses, waists, summer frocks, pajamas, etc., in newly designed stripes of every color, on white grounds. 31 inches wide, $1.00 a yard.

Shepherd Check Suitings

Stop at the Dress Goods Counter and see the new line of Shepherd Check Suitings. It's complete to the last detail. Every thinkable style is here. 42 to 56 inches wide, $1.00 to $3.00 a yard.

318-320-322 South Broadway

A Dollar or Two Weekly
Secures a Victor or Victrola
Get Yours Now!

OF course you want a Machine, if you haven't one already. Buy it here—because we specialize on the Victor, carry broadest assortments, can give you the best and most intelligent service in both Machines and Records. Our Easy Payment Plan will interest you if you would like to secure your Victor or Victrola without making any considerable initial investment. Ask us about it.

"Where Music Wells and Quality Dwells."

Geo. J. Birkel Co.

30 YEARS IN BUSINESS IN SOUTHERN CALIFORNIA

446-448 South Broadway

Steinway Pianos — Kranich & Bach Pianos — Steinway Pianola Pianos
Sherman Pianos — Kranich & Bach Players — Kurtzmann Players
Autopiano Pianos — The Welte-Mignon Players — Schaeffer-Cecilian Players
Estherpo Pianos — Victor Talking Machines — Farrand-Cecilian Players

Millinery

Sold at retail. Wholesale prices.

STUART McCROSSIN CO.,
4th Floor, 640 So. Broadway.

TREE GUM KILLER

Pat'd March 4, 1913, in Pat. Office, U.S.A. Necessary to the fruit growers. Write for booklet with 5c postage.
Small Can, $1.00; 6 for $ 5.00
Large Can, $2.00; 6 for $10.00
TREE GUM KILLER MFG. CO.,
[illegible] Turner St., Los Angeles, Calif.

MAIER'S "SELECT" MALT TONIC.
Just the pure and delicious nourishment of the Barley Malt. Your druggist—NOW.
MAIER BREWING CO., Inc.

WALK-OVER

THE SHOES FOR YOU
The "Hiway" model. Every line is correct. Shown in all leathers; also in lace $5.00
WOMEN PREFER WALK-OVERS
TWO WALK-OVER STORES
613 S. Broadway, and Spring at Fourth.
F. A. Josberg, Manager.

Discord.

WHERE RECALL MEETS RECALL.

Modern Rapid-Fire Politics Stir Arcadia.

Mayor, Trustee, Marshal and Clerk Involved.

Efforts Being Made to Avert Further Strife.

Arcadia, beautiful little city of political discord, is in the throes of a double back-action recall movement. Ever since a drastic anti-saloon, anti-poolroom ordinance was enacted the city's officials have had a hard time getting along together. Several efforts have been made to recall Trustees and, not long ago, the board split over a proposition to throw the Marshal out of office.

Now, there is a petition out to recall Trustee G. E. Parker who, with Trustee Barnes, favored the removal of the Marshal. As a counter-movement petitions are also being circulated to recall Mayor H. A. Unruh and City Clerk Pedley who, in addition to holding that position, is Unruh's secretary. The other members of the board are A. D. Bowman and Harry E. Stocker. Stocker is aligned with Unruh. Bowman, who ordinarily plays a lone hand, stated last night that so far as this particular battle is concerned he is prepared to back up Unruh.

The feeling in some quarters appears to be bitter, but Mayor Unruh said yesterday that he hopes the muddle can be adjusted at next Saturday's meeting of the board. Bowman will also essay the role of peacemaker at that time, but he is by no means confident of success. Bowman knows just how it feels to be the target for a recall movement. He has been through it and while he was upheld by a vote of the people the litigation which grew out of the affair is till pending.

SECOND RECALL EFFORT.

This is the second effort to recall Mayor Unruh. The first one fell flat because the petition lacked the requisite number of signatures. The effort to get Bowman's political scalp grew out of the anti-saloon movement. Bowman says he was in favor of abolishing saloons, but he wanted the action taken in such a manner as to avoid ruining the saloon-keepers, whose property rights, in his opinion, were entitled to the same consideration as those of anybody else.

Recognizing that the anti-saloon feeling was overwhelmingly strong, Bowman ceased even this opposition and himself made the motion to pass the anti-liquor ordinance and the saloons were closed May 1. Last June it was alleged that he had not been sufficiently vigilant in having the provisions of the ordinance carried out and a petition for his recall was circulated.

The election to name his successor was held in July and he was reelected by a heavy majority. He then brought suit for $25,000 against some of the men who had been active in the recall movement, and who, he asserts, made damaging and untruthful allegations against him. This suit it now pending. The split between Unruh, Parker and Barnes came about three months ago. Parker and the Mayor, as co-workers in building up and maintaining the Arcadia Good Government Association, had, up to that time, been apparently good political friends.

Parker declared that the marshal, who, in addition to his police duties, was tax collector and street superintendent, was not properly looking after the street work. Parker and Barnes voted to remove him from office. Unruh and Stocker were in favor of retaining him.

POLITICS THE GAME.

This left the balance of the power with Bowman, who, as a long-time resident, and office-holder of the late "Lucky" Baldwin's city, is no novice at the political game. For a long time he had been a helpless, if not disconsolate, minority of one, and this split placed him in the seat of power.

When the marshal question was first voted upon by the board, Bowman cast his ballot with Unruh and Stocker and the marshal kept his job. At a subsequent meeting Bowman agreed to a compromise, which permitted the marshal to remain as marshal and tax collector, but relieved him of his duties as street superintendent. Parker, under the agreement, was to look after the streets with the understanding that he should receive no salary.

Since Parker undertook the streets job he has been criticised because of the way in which trees have been trimmed and other street work handled. The breach between the factions gradually widened. The double set of recall petitions followed.

At a school bond election last July representatives of the Baldwin estate, which pays about two-thirds of the city's taxes, opposed the proposed $50,000 issue, and were successful in defeating it. At a subsequent election, with the opposition withdrawn, an issue of $25,000 was voted.

Aside from its political disturbances the little city is as peaceful and prosperous and beautiful as its name would suggest. It not only has no saloon, but billiard and poolrooms are barred. Though it has no church the community is as strait-laced as a New England village. Its only dissipation is playing the game of politics with the blue sky as the limit.

MANY BENEFICIARIES.

Will of Late Wealthy Angeleno Woman Bequeathes Thousands to Friends and Charities.

The will of the late Mrs. Ida Hancock Ross, who died March 15 last, was admitted to probate yesterday. It was only a matter of a few minutes to transact this important business relating to one of the largest estates in the county. G. Allan Hancock, son and heir to the estate, was examined briefly by formed Judge Stephens. As executor it will devolve upon him to see that the numerous bequests made by his mother are faithfully carried out.

TWENTY TONS OF BONES.

And They Are Wonders of Aeons Agone, Unearthed Here by University of California.

Twenty tons of bones of the prehistoric animals complete the discoveries at La Brea asphaltum pits, and will conclude the work of the University of California in unearthing these skeletons of aeons ago. Reginald Stoner, professor of archeology, has been in charge of this work, which has run over a period of four months. He stated yesterday that it was the greatest exhumation of prehistoric skeletons and bones ever made in America.

"No other Pleistocene deposits have yielded the number or variety of species that we have secured from the La Brea beds," said Prof. Stoner. "We found there the bones of the lion, the bison, the camel, the saber-tooth tiger, the wolf, the mastodon and other unusual animals, as well as of species of birds which we as yet have not had time to properly classify.

"Our search took us twenty-three feet below the surface, and covered only a small area of ground, so that there are still great opportunities for unearthing skeletons of all kinds. The tar beds are extensive and diligent work will serve to show that even our discoveries and the extent of our research can readily be equaled."

As rapidly as the various bones were taken from the pits, Stoner, who was assisted by as high as twenty men at one time, had them packed and shipped to Berkeley. There they will be cleaned and mounted as rapidly as possible for study.

Because of his success in this field, Stoner will soon be sent to Nevada, where a number of discoveries of strange fossils have been reported.

Lively.

THE TWO DOGS STUMP JUSTICE.

Is Pup a Tenant and Liable for Room Rent?

Collie and Offspring Held for Board Bill.

Nervous Witness Wants Shot Gun for Lawyer.

Can a dog be held by a hotel man as a co-tenant liable for the room rent of its master? Can he also charge up against said pup alleged damage done the carpeting? These are but two of an array of problems that arose in the case of A. Wood against F. A. Baker, his erstwhile landlord, yesterday. The trial was before Justice Forbes who observed that the involved legal aspects made it necessary to take the matter under advisement.

Wood, who says he has walked 13,000 miles with his faithful dog, Queen Collie, narrated her many acts of faithfulness in order to show her value to him.

"Your Honor," said Wood, "that dog knows more than lots of persons. She used to wake me up by putting her paw on my face. Once I went to sleep on a railroad track back in Oklahoma and she saved me from being run over by a passenger train, waking me by her efforts to drag me off the rails.

"How much does the dog weigh?" asked the court, apparently regarding the story as somewhat tinged with romance.

"She weighed about forty-eight pounds at that time," said the witness.

"What were you doing on the track?" persisted Justice Forbes.

"Well, I want to tell Your Honor," said Wood. "You see, I had been walking a long way that day. I am a champion walker. It rained and the only dry place was on the cinders between the rails."

TROUBLE STARTS.

Before Wood and his trusty dog reached Los Angeles Queen presented him with a nice puppy. He took the mother dog and her baby to various places and finally sought the friendly shelter of the Hotel Fremont, then conducted by Mrs. Belle Brown, on South Main street. He took his dogs into his room, but apparently Mrs. Brown made no objection. Later the establishment passed into the control of F. A. Baker, one of the present defendants.

"Those dogs ruined my rugs," said Baker. "Wood brought in all kinds of meat and laid it out on the carpet. I told him he must stop feeding in the room or he would have to move. On the day he left I grabbed the dog's chain and told Wood I would keep her and her puppy until his rent was paid."

"How much did you feed the dogs after you seized them as baggage?" sarcastically asked Attorney Barnes, on cross-examination.

"Well, it cost me about $5 a week."

"How many times a day did you feed them?"

"Three times."

"Don't you know that dogs in Alaska run all day with 100 pounds on them and are only fed at night?" shouted the lawyer.

"You are holding some clothing belonging to this plaintiff, are you not?" continued the cross-examiner.

"Yes, sir. I have a vest," replied the defendant. "It is only fit for the ragbag."

Mrs. Brown was the next witness. Counsel for the defense asked the lawyer on the other side to restrain his method of procedure as the lady was nervous. "Lie back in the witness chair and be comfortable," said counsel for the defense soothingly.

"I would like to use a shotgun on that man," said Mrs. Brown aloud aside to a friend. Justice Forbes told all parties to refrain from unnecessary bickering and proceed with the case.

The plaintiff sues for $299, but alleges that the dog is worth $500 and her puppy $50 unless the defendants have ruined them by unscientific feeding. The defendant set up a counter- claim for room rent and about $35 damage done two rugs.

At the present time the cause of all the disturbance is being "boarded out" with her young pup. It is costing the hotel man several dollars a week.

On the Verge.

NEXT MAYOR MAY BE NAMED LATE TODAY.

Political Situation Intense as Time for Filing Nominating Petitions Shortens—Municipal Conference Executive Committee Still Wrestling—Betkouski Prepares for Flying Start—Earl Convenes Tonight.

THE Executive Committee of the Municipal Conference was in session at the office of Charles G. Andrews in the Wright & Callender building all day yesterday, but the members of the committee delegated to select a suitable municipal ticket maintained silence.

Most of the day was devoted to the task of finding a suitable candidate for Mayor. Mr. Mulholland and Mr. Booth, according to reports from the committee-room, were eliminated because of their refusal to permit the use of their names. D. K. Edwards has been before the committee, but according to current rumors will not be presented as a candidate to the conference, which is made up of representatives of the several political divisions. Capt. Osborne was again mentioned as a representative upon whom all might agree. Councilman Betkouski was also suggested as a conference possibility.

"We expect to be ready to make a satisfactory report to the conference Wednesday afternoon. The prospects for such a report are good," said a member of the committee last night, while another intimation is to the effect that the committee may recommend that the nomination be thrown upon the floor of the conference and made in open meeting. The sessions of the committee will be resumed at 9 o'clock this morning. "It's like a horse race," said a member. "There is usually lots of scoring before they get away to a good start."

BETKOUSKI MAY RUN.

Martin Betkouski, who led the field prior to the appointment of the Executive Committee, was frequently mentioned in political circles yesterday, and was approached during the day by friends, who urged him to reenter the race.

Betkouski is confident that he could be elected if placed in nomination, and announced his willingness to make an aggressive and active campaign against the red-flagger if such a step seemed advisable. "I am for Los Angeles and her best interests," he said, "and if the conference committee fails to nominate a man who can win I shall be ready to circulate my nominating petitions for Mayor and do the best I can for the people of Los Angeles. I am for a common-sense, straightforward business administration. I know the city and her needs and the people know me. I may have a more definite statement to make tomorrow."

In the meantime Betkouski is circulating petitions for Council, and will seek re-election to that body if he decides not to go after the Mayoralty. The conference is likely to indorse him for Council if not for Mayor.

Earl is persisting in his plan to hold a convention of his own in Symphony Hall tonight under the guise of the Central Committee of the Good Government Organization. This comes a few hours after the scheduled session of the Municipal Conference, which is set for 3:30 o'clock at No. 517 South Broadway, and the action of the first convention may have considerable bearing upon the second. In addition to the men already suggested as possible Earl candidates, the name of Councilman McKenzie recurred yesterday.

THIS THE DAY.

In any event the situation is likely to be clarified by the happenings of today, for the time in which nominating petitions may be filed is becoming perilously short. The City Clerk will keep open house until midnight on Saturday for the receipt of eleventh-hour documents, it was stated yesterday. So far no petitions have been returned, although several are about ready for filing.

Yesterday the Prohibitionists secured a full set of blanks, and Frederick Freeman Wheeler, a cold-water candidate for the Council, took some in his own behalf. Others aspiring to be Councilmen and who let it be known yesterday are J. W. Roberts, Lon B. Rector, who is a member of the Muncipal Conference; Erwin Wunderlick of San Pedro, George Ringo, Col. W. H. McGoldrick, Louis D. P. Callahan and John Hay[illegible] Hayes is a retired contractor, a resident of the city for a quarter of a century, and he is credited with having the backing of the material men and contractors who feel that with so much municipal and school building in sight it would be well to have a practical representative of their crafts in the Council. Hayes lives at No. 1176 West Thirtieth street and his friends are busy in his behalf. They expect to have his nomination papers complete by today.

PROHIBITION PLATFORM.

At a meeting of the Prohibitionists held last evening at the party headquarters in the O. T. Johnson building, the following platform was adopted and campaign plans discussed:

"The Prohibitionists of Los Angeles, in presenting to the people of this city the names of certain citizens as candidates for public office, believe the conservation of the moral character of Los Angeles boys and girls and of manhood and womanhood is by far the most important issue before our city.

"We believe the city government should not be the largest partner in a business that places pitfalls and temptations before our young people and is sending men and women to death and destruction by the score.

"We stand, therefore, for the absolute prohibition of the manufacture and sale of all alcoholic liquors for beverage purpose and pledge ourselves, if placed in power, to carry out this declaration to the best of our ability.

"We believe in the completion of the aqueduct and the building of the Franklin Canyon pipe line to bring the Owens River water to the city at the earliest possible date. The development of the power system should be quickly completed to the end that a revenue from both water, light and power may be promptly forthcoming and thus reduce our taxes, now becoming onerous and burdensome.

"The work of building the harbor should be prosecuted vigorously that the city may be prepared for the trade and commerce destined to come this way upon the completion of the Panama Canal.

"In short, a clean, straightforward business administration, giving full attention to the moral, educational and city beautiful development, is our ideal, and we appeal to all those who agree with us in these standards to stand with us for victory at the ballot box at the approaching primary election."

COMMISSION FORM.

In line with the suggestion made several days ago by President Wheeler of the Board of Public Utilities that the heads of the several city commissions should stand for election on the Council in order to intelligently interpret Amendment No. 5, which requires that each Councilman take under his surveillance one-ninth of the city's business, a meeting was held yesterday afternoon at the office of the Utilities Board. Lorin A. Handley, heir presumptive to the chairmanship of the Board of Public Works; F. T. Woodman, president of the Harbor Commission; George McDill of the Police Commission; Frank Henderson, president of the Public Service Commission, and Frederick Freeman Wheeler were there.

The plan was discussed and it was agreed that it would be extremely desirable to have Councilmen serve in the dual capacity, but some of the conferees declined to commit themselves until they had given the proposition, which is in effect a step towords the commission form of government, further consideration. Wheeler and McDill are already candidates for nomination.

POLITICAL NOTES.

Assuming for the sake of an argument that there will be seventy-five candidates for Council by the time the bell rings Saturday night; ten candidates for Mayor; forty aspirants for the Board of Education, and ten possible City Attorneys, Auditors and Assessors, City Clerk Wilde's job for the succeeding five days will be cut out for him. Each candidate must produce at least 500 signatures that stand the acid test. These names and addresses must be checked with the great register. One hundred and forty-five times 500 is 72,500 names.

Not to have been "mentioned" in connection with a possible nomination for something just about elim-

(Continued on Ninth Page.)

JUMPS FIFTY THOUSAND.

Corner Sold Two Months Ago for Hundred and Twenty Thousand Brings Hundred and Seventy.

The northeast corner of Figueroa and Ninth streets, ninety-five feet on the former thoroughfare by 155 feet on the latter, was transferred yesterday by W. B. Merwin, A. L. Schwarz and R. A. Rowan to Meyer Lissner, the firm of W. B. Merwin & Co. acting as brokers in the transaction. The consideration, though not stated, is rumored to have been considerably in excess of $170,000. Lissner will improve the site for the present with a one-story brick "taxpayer," intending to build a more substantial structure at a future time.

The corner was purchased by Mrs. Susan Wilshire from Morris Levy of San Francisco about two months ago for a reported consideration of $120,000. W. B. Merwin & Co. engineering this deal also. A short time thereafter Mrs. Wilshire leased the property to the syndicate which yesterday sold it to Lissner, giving the three lessees at the same time an option to buy the site. The advance of the property in eight weeks was $50,000, or over $6250 a week.

Tragedy.

BRIDE IS SHOT DOWN AT PLAY.

Pretty Young Woman Killed in Mother's Home.

Friend Dodges Gun Which He Says Was for Him.

One Person Missing Who May Be Involved.

Mrs. Irene Smith, 21 years old, was shot through the heart yesterday afternoon in the parlor of her mother's home at No. 546 North Hill street. The assassin escaped after terrorizing Mrs. L. A. Eby, the young woman's mother, and firing several shots at Morris Bohanon, a roomer. The erring bullet was not intended for the victim whose life paid the forfeit, according to Bohanon's statement to the detectives immediately following the shooting.

"I was sitting with Mrs. Smith at the dining-room table playing cards when someone knocked at the front door," Bohanon said, "and she went to the door. The next thing I knew James J. Murphy, an uncle of mine, walked into the parlor with my sister, Mrs. Estelle Moore. I got up from the table and walked into the parlor, extending my right hand to shake hands with him. Instead of taking my hand he whipped a revolver out of his pocket and fired. I felt the bullet pass my face and instinctively I hit him as hard as I could, knocking the gun to one side. Seeing a chance to get away, I turned and ran as fast as I could out of the back door. He fired again as I was going out and I heard another shot after I got out of sight around the corner. I do not know which shot hit Mrs. Smith."

Mrs. Irene Smith,

A bride of four months, who was shot through the heart yesterday afternoon at her mother's home. The bullet is supposed to have been intended for her companion, a young man who escaped after a hand-to-hand encounter with his uncle, who is in the City Jail, accused of having done the shooting.

MOTHER PROSTRATED.

Mrs. Eby, who was prostrated with grief when she learned that her daughter was dead, spoke incoherently last night of the tragedy which robbed her of her child. According to her story she entered the dining-room from the adjoining kitchen just as the first shot was fired.

"I did not know anything was wrong when I started into the room," she sobbed, as she held a picture of her favorite daughter close to her bosom and refused to be comforted. "I heard someone talking and I just stepped into the dining-room. As I did so I saw a man, a stranger to me, with a revolver in his hand. I thought he fired at me, for the bullet broke a large mirror back of where I was standing. I don't know what happened then. When I regained my senses I saw my daughter lying in the parlor on the floor. I don't know of any trouble; I don't know why anyone should have wanted to kill her."

The police were not entirely satisfied with the story told by young Bohanon, although this story was substantiated in many essentials by the mother of the slain girl. The detectives are of the opinion that there is more back of the shooting than has been revealed. Granting that Bohanon and his uncle were not on good terms, as the young man contends, the detectives find it hard to believe that Murphy would have gone deliberately to the house and attempted to murder his nephew on comparatively slight provocation or none at all. Another thing the officers find hard to reconcile with the apparent facts is the statement as to the actual shooting of the victim. If, as Bohanon says, his uncle was shooting at him it appears unlikely that he

(Continued on Eighth Page.)

Samaritan.

KINDLY HEARTS; WILLING HANDS.

Benefits for Flood Victims to Last Two Weeks.

Theaters and Clubs Join in Needed Relief Work.

Fund Continues to Grow to Substantial Totals.

OPPORTUNITY TO SEE "ORPHEUS."

Through the combined courtesy of the Alexandria Hotel management and Mrs. H. F. Hayes, a guest of the hotel, an opportunity of seeing one of the masterpieces of the Renaissance will be afforded lovers of art.

Beginning Sunday, next, for three afternoons, from 12 to 5 o'clock, and three evenings, from 8 to 10 o'clock, "Orpheus," the most remarkable canvas executed by Leandro da Ponte Bassano, a celebrated Italian painter who lived from 1559 to 1623, will be placed on public exhibition.

Before leaving for the East, Mrs. Hayes, a long resident of Chicago, niece of the late Gov. John H. Grear of Iowa, was induced by Col. Ormsby and Mr. Parsons of the Federation of State Societies, to place "Orpheus" on exhibition for the benefit of the flood victims.

The painting will be seen in the beautiful Old Rose Suite, 1060-1061, tenth floor of the Alexandria.

Voluntary contributions to the relief fund of the Federation of State and Provincial Organizations will be received.

Encouraged by the generous outpouring of yesterday and the preceding day, benefits of different kinds for the helping of the flood sufferers will continue all this week and next. The following will constitute this week's programme:

This afternoon, benefit performance of "The Easiest Way" at the Morosco Theater, Florence Reed in the leading role.

Tomorrow afternoon and evening the Mozart Theater will donate its net receipts to the relief fund. Many special attractions have been arranged for. A flat admission of 25 cents to any seat in the house is made for the occasion.

From 10 o'clock a.m. till 6 o'clock p.m. today the Garrick Theater will donate its entire receipts to the cause.

Tomorrow evening the Musicians' Protective Association will give a benefit dance at the Palms academy.

On Friday the pupils of the Egan school will give a special performance at the Burbank. Matinee.

Friday afternoon the Los Angeles Athletic Club will give a big benefit in the gymnasium of the new building.

The benefit which was to have been given at the Mason Operahouse on Friday night has been called off. Too many entertainments have been arranged for the same night.

Dr. E. P. Ryland, pastor of the First Methodist Episcopal Church of Hollywood and vice-president of the Methodist Ministers' Union, received the following telegram to the members of the union yesterday from Freeman D. Bowman, San Francisco:

"Have received urgent appeal from the Board of Home Missions in behalf of the flood sufferers. Urge all our pastors to send their collections at once to the secretary of the board."

This means that the Methodist collections will be sent either to the general headquarters of the board in Philadelphia or to the San Francisco offices for re-shipment.

The Chamber of Commerce last evening reported a total of $14,779.39 in contributions and pledges to its relief fund. The contributions and pledges yesterday amounted to $919, of which $750 was in pledges. These new subscriptions were reported as follows: Cash, $5; J. C. Holland, $1; Mrs. A. E. Wiggins, $5; West Adams Presbyterian Church, $5; Mrs. J. S. Richards, $25; cash, $1; M. Lawrence, $1; C. E. Hodgson, $10; Arthur F. Gates, $5; Mrs. Kell, $5; C. H. Gibson, $1; Rev. John A. Jackson, $5.

A telegram received yesterday by the chamber from Gov. Cox of Ohio thanked the chamber for shipments and directed that further shipments be made to Col. Edwin T. Miller, Columbus. In compliance with this request twenty cases of clothing were shipped to Miller.

MILLION-DOLLAR HOME.

Los Angeles Ad Club Names Building Committee to Plan It—Dr. Wiley Tells About Advertising.

A million-dollar building for a home is now the goal of the Advertising Club of Los Angeles. Several propositions of this character have been made to the organization, and President Ernest Ingold has appointed as a building committee for the future consideration of the project the following: E. J. Boos, Jr., James R. H. Wagner, Charles Elder, Charles M. Andrews, Thomas B. Campbell and C. H. Mann.

It was announced at yesterday's luncheon at Christopher's that the two girls who were walking to San Francisco as representatives of the club were given a royal reception at Santa Barbara and were cheered on their way for ten miles by a company of boy scouts. They are to be received at San Francisco by the City Council, a brass band, an automobile parade and a regiment of infantry.

George M. Highland of Portland was present to invite the members to the Rose Carnival of the Oregon metropolis, the second week in June. Then Chairman Harold Janss introduced H. Jevne, who presented Dr. Harvey W. Wiley and the latter presented enough good points on advertising to fill a book. It is a great thing, he said, to tell the truth about what you have to sell and to know the truth about what you have to buy. In his opinion advertisements that prey upon the imagination of the people, suggesting that they have all manner of diseases and offering impossible cures, are the worst published because they go after the dollars of those who can least afford to spend them, and give nothing but added misery in return for the expense. Journals which have discarded every advertisement that is untrue or only half true, have found themselves well repaid in the good quality copy with which legitimate business has gladly furnished them.

In speaking of his position on the right of labor to organize, Dr. Wiley said he does not believe in forced idleness, strikes or violence. Since coming to California, he said, he has been inoculated with bacillus boostus, but he wanted to warn the people here that over-advertising the productivity of land and the capacity of the harbor is just as bad as advertising dry goods for sale at 49 per cent. below cost. Since coming West he has been shown the greatest harbor in the world in nine different cities, he said.

KEEP UP THE RELIEF WORK.

The need of the flood victims in the Middle West is still great and those who can are urged to make contributions for their relief as soon as possible. The Times will continue to receive such donations of cash. The list of pledges to the fund started by The Times follows:

Previously reported	$10,776.32
St. John's Church	77.70
Mrs. Ella Brooks Solano	50.00
E. A. Forrester	50.00
Judge Victor E. Shaw	25.00
Mrs. A. Heilman	25.00
Kahn-Beck Co.	25.00
Troy Laundry Co.	25.00
G. Spencer Shimmin	10.00
Edward Mausbach	10.00
Howard C. Temple	10.00
Christ Church (additional)	10.00
C. S. Huff	10.00
R. H. Mitchell	10.00
Mrs. Alexander Brick	10.00
Melville Dozier	5.00
A. S. McDonald	5.00
S. J. Bush	5.00
S. A. Middagh	5.00
E. A. Leeston Smith	5.00
Rosalie L. Jacoby	5.00
Mrs. N. P. Parlin	5.00
J. C. C.	4.00
Eva Snell	2.00
A friend	2.00
Cash	1.70
A friend	1.00
Anna C. Roeder	1.00
Total	$11,170.72

VICHY CELESTINS

Standard Natural Alkaline Water

A Delightful Table Water with Highly Medicinal Qualities

Standard Remedy for Dyspepsia Stomach Troubles and Gout

Owned by and bottled under the direct control of the French Government

The Joy Of Coming Motherhood

A Wonderful Remedy That is a Natural Aid and Relieves the Tension.

Mother's Friend, a famous external remedy, is the only one known that is able to reach all the different parts involved. It is a penetrating application after the formula of a noted family doctor, and lubricates every muscle, nerve, tissue or tendon affected. It goes directly to the strained portions and gently but surely relieves all tendency to soreness or strain.

By its daily use there will be no pain, no distress, no nausea, no danger of laceration or other accident, and the period will be one of supreme comfort and joyful anticipation.

To all young women Mother's Friend is one of the greatest of all helpful influences, for it robs childbirth of all its agonies and dangers, dispels all the doubt and dread, all sense of fear, and thus enables the mind and body to await the greatest event in a woman's life with untrammeled gladness.

Mother's Friend is a most cherished remedy in thousands of homes, and is of such peculiar merit and value as to make it essentially one to be recommended by all women.

You will find it on sale at all drug stores at $1.00 a bottle, or the druggist will gladly get it for you if you insist upon it. Mother's Friend is prepared only by the Bradfield Regulator Co., 137 Lamar Bldg., Atlanta, Ga., who will send you by mail, sealed, a very instructive book to expectant mothers. Write for it to-day.

To Common End.

CHURCHES AND SCHOOLS UNITE.

CONVENTION OF RELIGIOUS EDUCATION OF TOMORROW.

Three-Day Gathering of Workers From Fighting Lines of Theology and Pedogogy to Inspire the One by the Other and to Make Both More Operative for Good.

The Pacific Coast Convention of the Religious Education Association will open at the First Baptist Church, Flower street, near Eighth, at 7:30 o'clock tomorrow evening, and will last three days. Seven sessions will be held in the days and evenings, and each one is intended to point out some particular step in what the association regards as an essential—the better identification of the interests of the schools with those of the church and vice-versa.

In order that this unification may be brought strongly to the fore the list of speakers has been chosen with an eye to an equal representation of both mental and moral development. Among them are Dr. Henry F. Cope of Chicago, general secretary of the association; Bishop Bell, Prof. C. E. Rugh of the University of California, Dr. H. A. Dowling, Dr. Thomas Newlin, Mark Keppel, Superintendent Francis, Bishop Johnson, Judge Wilbur, Edward Hyatt, State Superintendent of Public Instruction; Dean MacCormack and many others. The detailed programme is as follows:

FIRST SESSION—THURSDAY.

W. M. Bell, D. D., Bishop United Brethren Church, Los Angeles, presiding.

At 7:30 o'clock, p.m.—Business; chairman's address; address, "The Call for Religious Education," Dr. Henry F. Cope, Chicago, General Secretary, R.E.A.; address, "The Interest of the State in Religious Education;" Edward L. Hardy, President State Normal School, San Diego.

SECOND SESSION—FRIDAY.

Dr. J. F. Millspaugh, President Los Angeles Normal School, presiding.

At 9:30 o'clock a.m.—Conference, "Agencies for Religious Teaching." Opened by Dr. Henry Frederick Cope, General Secretary Religious Education Association, Chicago; discussion, "The Home," Rev. E. P. Ryland, President California State Federation of Churches; "The Church and Its Branches," Dr. J. Whitcomb Brougher, pastor Temple Baptist Church, Los Angeles; "Colleges and Universities," Dr. W. W. Kemp, president College of Pacific, San Jose; "Public Schools," W. H. Housh, principal Los Angeles High School; H. P. Reynolds, principal Pomona High School.

THIRD SESSION—FRIDAY.

C. E. Rugh, associate professor of education, University of California, Berkeley, presiding.

At 2 o'clock, p.m.—Conference, "Methods of Religious Teaching." Opened by A. A. Macurda, department of pedagogy, State Normal School, Los Angeles; discussion, "Direct Religious Teaching," Dr. H. A. Dowling, General Secretary Sunday School Association of Southern California, Los Angeles; "Ethical Teaching," Rev. I. Meyers, Los Angeles; Dr. W. A. Parker, department of philosophy, Pomona College, Claremont; "Literature," Miss Elizabeth Packard, Los Angeles; "Expressional Activities," Dr. J. F. Millspaugh, president State Normal School, Los Angeles. At 4 o'clock, p.m.—"Two Bible Stories," told by Mr. Stephani Schutze, Los Angeles.

FOURTH SESSION—FRIDAY.

Bishop Bell, presiding.

At 7:30 o'clock p.m.—Address, "The Moral Dynamic of Religious Education," Dr. W. F. Bade, professor of Old Testament literature, Pacific Theological Seminary, Berkeley; address, "The Bible and Character Building," Dr. H. F. Cope.

FIFTH SESSION—SATURDAY.

Dr. Thomas Newlin, president Whittier College, presiding.

At 9:30 o'clock, a.m.—Address, "Difficulties to Be Faced," Mark Keppel, Superintendent Schools, Los Angeles county; address, "Rights of Various Faiths," J. H. Francis, Superintendent Schools, Los Angeles city; discussion, W. C. Shelton, attorney-at-law, Los Angeles; Rev. E. S. Hodgin, pastor Unitarian Church, Los Angeles; address, "Legal Aspects of the Problem," Judge Curtis D. Wilbur, Los Angeles; discussion, Dr. Cope.

SIXTH SESSION—SATURDAY.

Dr. William Horace Day, pastor First Congregational Church, Los Angeles, presiding.

At 2 o'clock, p.m.—Conference, "The Solution," Rt. Rev. J. H. Johnson, Bishop of Episcopal Church, Los Angeles; Rev. J. A. Geissinger, pastor University M. E. Church, Los Angeles; Hon. Edward Hyatt, State Superintendent of Public Instruction, Sacramento; discussion, Dean William MacCormack, St. Paul's Pro-Cathedral, Los Angeles; J. G. Hill, A.M., professor Biblical literature, University of Southern California, Los Angeles.

SEVENTH SESSION—SATURDAY.

Bishop W. M. Bell, presiding.

At 7:30 o'clock p.m.—Symposium, "The Place of Religion in Education," C. E. Rugh, Berkeley; H. M. Booth, pastor Congregational Church, Long Beach; Bishop W. M. Bell; address, "Religious Education—Looking Forward," Dr. Cope.

BAD CHECK CHARGE.

John H. Dean, a contractor in a small way, was held to answer to the Superior Court yesterday by Justice Summerfield. He is charged with passing a fictitious check upon the Patten & Davies Lumber Company.

Healthy Baby is Precious Blessing

To Make It Healthy and Keep It Healthy Use a Reliable Baby Laxative

In spite of the greatest personal care and the most intelligent attention to diet, babies and children will become constipated, and it is a fact that constipation and indigestion have wrecked many a young life. To start with a good digestive apparatus is to start life without handicap.

But as we cannot all have perfect working bowels we must do the next best thing and acquire them, or train them to become healthy. This can be done by the use of a laxative-tonic very highly recommended by a great many mothers. The remedy is called Dr. Caldwell's Syrup Pepsin and has been on the market for two generations. It can be bought conveniently at any drug store for fifty cents or one dollar a bottle, and those who are already convinced of its merits buy the dollar size.

Its mildness makes it the ideal medicine for children, and it is also very pleasant to the taste. It is sure in its effect and genuinely harmless. Very little of it is required and its frequent use does not cause it to lose its effect, as is the case with so many other remedies.

Thousands can testify to its merits in constipation, indigestion, biliousness, sick headaches, etc., among them reliable people like Mrs. M. Johnson, 752 Dayton street, Kenosha, Wis. She is the mother of little Dorothy Johnson, who was always in delicate health until her mother gave her

DOROTHY JOHNSON.

Dr. Caldwell's Syrup Pepsin. Mrs. Johnson says: "I never saw such rapid improvement in the health of any one. Syrup Pepsin is a wonderful remedy and I shall never be without it again." Thousands keep Dr. Caldwell's Syrup Pepsin constantly in the house, for every member of the family can use it from infancy to old age. The users of Syrup Pepsin have learned to avoid cathartics, salts, mineral waters, pills and other harsh remedies, for they do but temporary good and are a shock to any delicate system.

If no member of your family has ever used Syrup Pepsin and you would like to make a personal trial of it before buying it in the regular way of a druggist, send your address—a postal will do—to Dr. W. B. Caldwell, 417 Washington st., Monticello, Ill., and a free sample bottle will be mailed you.

A Home With Furniture Complete

For Only $100 Down and $30 a Month, All Ready to Move In

Furniture, Rugs, Linoleum, Shades, Lace Curtains, Gas Range and Pillows Are All High Grade. Inspect It and Be Convinced.

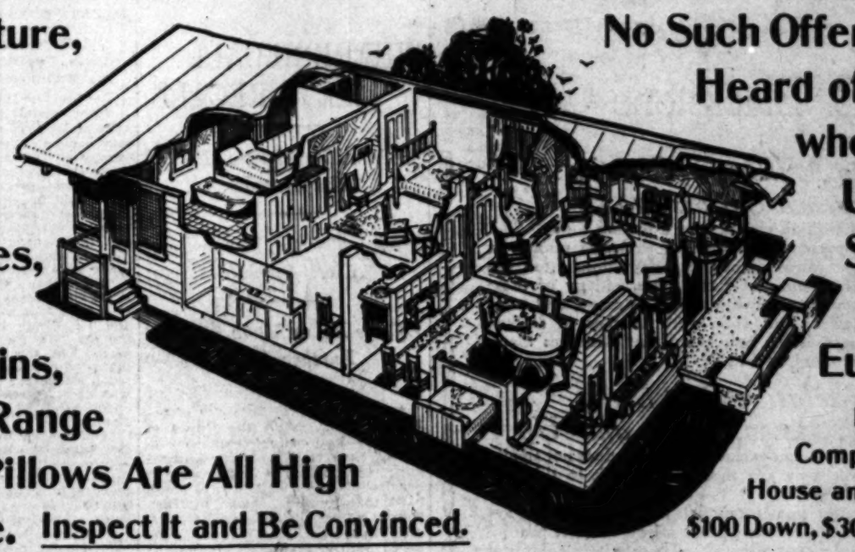

No Such Offer Ever Heard of Anywhere in United States or Europe.

Furniture Complete With House and Lot for $100 Down, $30 a Month

This is the plan of the house and what is included, all for $3150.00, $100 down and $30 a month. House, lot and furniture.

Living-Room	Dining-Room	Bedroom	Kitchen	Sleeping Porch
1 Axminster Rug	1 Brussels Rug.	1 Scotch Wool Rug.	Linoleum,	1 Mattress.
1 fumed oak table.	1 fumed oak Extension Table.	1 Brass Bed.	Gas Range,	1 pair Pillows for Disappearing Bed
3 fumed oak rockers, best Spanish leather seats.	6 solid fumed oak Chairs to match.	1 Spring.	Kitchen Chair,	Shades.
1 desk chair, best Spanish leather seat. Shades on all windows. Lace curtains on all windows.	Shades for all windows. Lace Curtains for all windows.	1 Mattress. 1 pair Pillows. 1 white enameled Dresser 1 white enameled Chair. 1 white enameled Rocker. 1 white enameled Table. Shades for windows. Lace Curtains for windows.	Shades, Has all the built-in effects.	Bath-Room Linoleum, Shades, Net Curtains,
1 Mattress, 1 pair Pillows, for Disappearing Bed.				

The most wonderful offer ever heard of.

Mackie-Foley Co.

723-725 So. Hill St.

Most Reliable and Best Known Home Furnishing House in California

We have arranged so you can select your plan and have a home built to suit you.

Shares 25 Cents Tonight

Books Close 9 P.M. Sharp

Invest at Once and Get This Profit

We Hold the Field Grow Along With Us

HIBERNIAN SAFETY FOR SAVINGS HOME BUILDERS

We Create Land Values Watch Our Shares Rise

Rapid Selling Is Exhausting Share Allotment

Our New Acreage Has Unlimited Earning Power

—Now is the Right Time to get into this profitable enterprise—do not fail to seize the chance—secure your future income.

—Come in—be a factor in this fascinating campaign of profit.

Our Tract Increases $100 Per Acre Per Month

—Our Los Angeles-Venice values are real—this investment has no parallel—nothing can hold back its steady advance.

Call — Write — Phone — Without Delay — Office Open Till 9 P.M.

SHARES NOW 22½c

Hibernian Home Builders

Home 10545 618 South Hill Street Main 5846

CHICHESTER S PILLS

THE DIAMOND BRAND. Ladies! Ask your Druggist for Chi-ches-ter's Diamond Brand Pills in Red and Gold metallic boxes, sealed with Blue Ribbon. Take no other. Buy of your Druggist. Ask for CHI-CHES-TER'S DIAMOND BRAND PILLS, for 35 years known as Best, Safest, Always Reliable

SOLD BY DRUGGISTS EVERYWHERE

MATHESON

Men and Women's Wear Broadway at Third

Shields & Orr

TAILORS

201 Delta Bldg.

Make the best $35 suit in the city

New Spring Styles

HIGH CLASS Vacuum Cleaners.

WOODHILL & HULSE ELECTRIC COMPANY.

Third and Main Streets.

mplete
to Move In
Offer Ever
rd of Any-
where in
United
States
or
Europe.
Furniture
Complete With
ouse and Lot for
wn, $30 a Month
nth. House, lot and
Sleeping Porch
1 Mattress.
1 pair Pillows for
Disappearing Bed
Shades.
Bath-Room
Linoleum.
Shades.
Net Curtains.
We have arranged
so you can select
your plan and have
a home built to suit
you.
in California
night
Profit
Land Values
Our Shares
ise
llotment
ower
ure your future income.
Month
its steady advance.
Till 9 P.M.
ilders
Main 5846
HIGH CLASS
Vacuum Cleaners.
WOODHILL & HULSE
ELECTRIC COMPANY.
Third and Main Streets.

Light Extinguished.

CITRUS MEN'S FRIEND CALLED.

Fast Train Snuffs Out Life, Demolishes Auto.

Santa Fe Road Censured by Coroner's Jury.

Had Fought for Years for the Growers.

A. F. Call, attorney for the Citrus Protective League and the California Fruit Growers' Exchange, as well as one of the largest citrus growers in the State, was instantly killed at Corona at 7:30 a.m. yesterday when his automobile was struck and demolished by a Santa Fe passenger train. By his death the citrus industry of the State lost a man who was perhaps better acquainted with its legal problems than any other man in the country.

Call had been at his packing-house for a consultation with his foreman and had started across the track when his machine was struck squarely in the middle. He was thrown out and dragged for thirty feet. When his foreman, who saw the accident, reached his side, Call was dead.

Call, who was 52 years of age, came to this city fifteen years ago from Sioux City, Iowa, with his brother, Joseph F. Call. They were associated together in the practice of law until eight years ago, when A. F. Call moved to his farm near Corona.

BATTLE TOGETHER.

During the early years of the California Fruit Growers' Exchange, Call & Call were attorneys for the exchange. About seven years ago Joseph H. Call retired from the position and from that time to his death A. F. Call was the legal adviser of the exchange. His connection with the Citrus Protective League as attorney is more recent.

Call was on the firing line for the citrus industry in both the orange and lemon-rate cases, as well as in many other famous cases. By the irony of chance his death occurred the day following the announcement of the Commerce Court's denial of the injunction sought by the railroads in the preceding-rate case, the last important legal battle in which Call was interested. Though untiring in his work for the citrus industries, Call never accepted a cent from the Citrus Protective League for his legal services.

Call leaves a widow, from whom he was estranged, and a brother in Sioux City, besides Joseph H. Call of this city. A son was killed by Indians in Mexico some years ago; another son died of typhoid fever.

In accordance with his expressed wish the body will be cremated. A memorial service will be held Sunday at Corona, but there will be no public funeral services, this being the desire of Call. The final disposition of the ashes depend on the desire of his brother in Sioux City.

SANTA FE CENSURED.

The Coroner's jury at Corona yesterday returned a verdict of accidental death, but severely censured the Santa Fe for running trains at illegal speed within the city limits.

"It is a hard blow to the industry," said General Manager Powell of the California Fruit Growers' Exchange, in speaking of Call's death. "Call was not only the best-informed man in the country on legal matters pertaining to the citrus industry, but was an enthusiast on the subject and gave of his time and money to fight its legal battles. The past seven years he had been a party to every fight we have waged, and through his appearance in courts all over the country was perhaps the best-known citrus man in the country. Two years ago he appeared before the Ways and Means Committee in the tariff fight. This last year he prepared the brief in the tariff fight."

"He was as good a business man as he was an attorney," declared Secretary Wallachlaeger of the Citrus Protective League, "and his advice in business matters was sought often as his advice as an attorney."

DESERTION—REVENGE.

Woman, Abandoned, Tells Police of Crooked Doings of Husband and He Lands in Jail.

Failure to "tote fair" with his wife, who had nursed him through a long illness and worked to support him when he was unable to earn a living, brought Arthur Vaillancour to grief yesterday. On information furnished in a spirit of revenge by Mrs. Vaillancour, the police arrested Vaillancour yesterday and he is held at the Central Station on a burglary charge.

Mrs. Vaillancour told the police that her husband, who she says recently deserted her and her children, had in his possession somewhere a trunk and two suit cases filled with jewelry and fine clothing stolen from Los Angeles residences. The woman declared Vaillancour was in the habit of taking stolen watches and other jewelry and melting them in a hole in the rear of his home, No. 512 South Avenue Twenty.

Clothing and jewelry, part of which has been identified by Mrs. J. D. Pfeiffer, No. 3224 Pasadena avenue, were surrendered to the police by Mrs. Vaillancour. In the belief that much jewelry and clothing may be recovered if the trunk and suit cases are found, an order has been issued to the police to search all the roominghouses in the city.

SUPPOSED BANDIT SHOT.

Fighting a pistol duel near Stephenson avenue with an unknown antagonist late Monday night, Special Officer L. Johnson reported the affair to the Sheriff yesterday. In company with a deputy that official visited the scene of the shooting. There was a blood spot where the other man apparently, and stains along the highway showed where he crossed to the side of the street and evidently made for the vacant lot. The officer thinks the man was trying to hold him up. As he approached the officer opened fire. Had the other been an innocent citizen he would have made complaint to the authorities, argue the Sheriff's deputies.

TO HOLD REINVESTIGATION.

President Eshleman and Commissioner Loveland of the State Railroad Commission are to be here the 18th inst. for a reinvestigation of rates between this city and its harbor over the lines of the Southern Pacific and Salt Lake railroads. This reinvestigation is on the commission's own initiative. The hearing, as first announced, was to have been held next Friday. The hearing is to begin at 10 a.m. and will be in the Supreme Court rooms, in the Bullard building.

5c | These Pictures Show Progress | 5c
Last Chance for Shares. Act Now

THE LOS ANGELES BUILDING COMPANY makes statements and carries them out.
THE LOS ANGELES BUILDING COMPANY makes promises and fulfills them.
THE LOS ANGELES BUILDING COMPANY is the little giant of the Building Companies that is to be one of the big giants in the building business in Los Angeles. This little giant is growing every day.
One million and a half shares of Common and Preferred Stock have been sold to nearly one thousand investors.
The pictures reproduced in this announcement tell an interesting story of progress and growth of the LOS ANGELES BUILDING COMPANY.
In the lower picture is President Potter and Secretary and Treasurer Wilson of the company breaking ground for the first bungalow on the Company's beautiful tract at Alhambra March 6, 1913.
The picture right above it shows in the foreground the foundation all in for the first bungalow, March 17.
The third and top picture shows the bungalow March 27, ten days later, with its roof on, its artistic chimney finished and ready for the LOS ANGELES BUILDING COMPANY'S crew of finishers to finish it in detail.
This might certainly be called rapid building—and so it is—a twenty days' building operation.
We ask the Stockholders to visit our Alhambra tract on South Granada Avenue, where two one-half solid blocks of artistic bungalows will be built among the orange groves.
Mr. W. S. Terry is always at the property. He is there to sell bungalows—he is there to talk with stockholders.
THE LOS ANGELES BUILDING COMPANY has plenty of cash on hand and bills receivable, which includes Stock subscriptions amounting to close to $100,000.
Its tract is one of the most desirable around Los Angeles, and in our estimation THE most desirable in Alhambra. It is certainly a garden spot, situated as it is, right in ten-year-old orange groves, and South Granada Avenue lined with Peppers and Eucalyptus, and facing the snow-clad mountains.
This Company has fulfilled all its promises. A month ago it said to its prospective investors of our Preferred Shares that these Shares would be advanced to 10 cents. This Company made good and advanced its Preferred Shares to 10 cents. Today it still makes good by withdrawing the 10-cent price on its Preferred Shares.
When our first ten bungalows are sold and our first dividend paid, the Preferred Stock will be offered again at a much higher price, probably 15 cents or higher, and only a limited amount will be sold at these new figures.
This does not mean that the stock will be taken off the market. We always want a market for our shares, but it does not mean that no further Preferred Stock will be sold at 10 cents, and the next offering will be at a higher price.

On March 6, 1913.

On March 17, 1913

On March 27, 1913

NOW COMES AN IMPORTANT ANNOUNCEMENT ON THE COMMON STOCK OF THIS COMPANY.
These shares are to be advanced to their par value, 10 cents. Shares can be bought now at 5 cents, to be positively advanced to 10 cents.
Here is an opportunity to make a 100 per cent. investment. Buy now at 5 cents, and when the shares are increased to 10 cents, it means 100 per cent. profit.
This Company keeps its promises. It hasn't a dissatisfied Stockholder. It is using its money for building. You can see these operations by taking the Alhambra car at the Pacific Electric Station and riding out to Alhambra, getting off at South Granada avenue.
Shares can be bought now at 5 cents on the cash basis or the payment basis.

SCHEDULE OF PAYMENTS

1000 Shares,	$ 5.00 down,	$ 2.50 a month
2000 Shares,	5.00 down,	5.00 a month
3000 Shares,	7.50 down,	5.00 a month
5000 Shares,	10.00 down,	10.00 a month
10000 Shares,	25.00 down,	15.00 a month
20000 Shares,	50.00 down,	25.00 a month

Our "BE WISE" Pamphlet sent on request. Depository, "CITY AND COUNTY BANK." Write or call today.

Los Angeles Building Co.

I hereby subscribe for.....shares and enclose $..... as first payment.
Name .....
.....
.....Times.

WM. L. WILSON, Secy. and Treas.
310 Title Insurance Building,
Fifth and Spring Streets, Los Angeles.
Main 8506—Home 10261
(Open Evenings Until 9 o'clock.)

"Be Wise" Booklet on Request

THE TIMES is pleased to announce the distribution of a very handsome Scrap Book to its patrons, at a nominal cost. With this book it is possible to make a very valuable work of reference by clipping daily articles from THE TIMES on subjects that may interest you personally; articles of historical or statistical value, or articles from your favorite contributor. The Sunday Times especially contains much information along these lines, which may be preserved effectively by the use of this Scrap Book. The recipes published in The Times Cooking School columns may be kept in this manner for future use.

The price of the Scrap Book is 25 cents. It may be procured at The Times main office, Broadway at First, or at the Branch Office, 619 South Spring street, or from any regular Times agent. If you order by mail, enclose postage at the following rates for parcel post zones: Within Los Angeles postoffice district, 6c; outside of postoffice district and within 50 miles radius of Los Angeles, 8c; 51 to 150 miles, 10c; 151 to 300 miles, 12c; 301 to 600 miles, 14c; 601 to 1000 miles, 16c; 1001 to 1400 miles, 19c; 1401 to 1800 miles, 21c; beyond 1800 miles, 24c.

THE TIMES MIRROR COMPANY.

SCRAP BOOK OFFER.

Bring this Advertisement to The Times Office, or enclose it with your name and address and 25 cents and postage.

May Styles, Pictorial Review Patterns, on Sale.

VILLE DE PARIS
317-325 SO BROADWAY | 312-322 SO HILL STREET
A. FUSENOT CO.

33-Inch Tub Silks
$1, $1.25, $1.50, yd.

These practical silks are in great demand and guaranteed washable. Being used for so many purposes they are well nigh indispensable to a summer wardrobe, for making tailored waists, one-piece dresses, women's shirts and pajamas. Our assortment is very complete and attractive. It comprises mostly white backgrounds with colored stripes in various widths; also Jacquard effects.

34-Inch Shantung
NATURAL PONGEE SILKS
Prices range $1 to $3.50 yd.

Pongee silks are deservedly popular for summer wear because of their serviceability. We show a splendid collection for making dresses, waists, suits and coats.

ALL SILK RAJAH,
27 inches wide. Price, yard $1.00
This fabric is similar to pongee silk, but is shown in white, black and colors including: Nell rose, Hague blue, gray and brown.

SILKS FOR WAISTS.
Prices range, yard ..... $1.00 TO $2.00
An unsurpassed assortment of wanted styles, at popular prices. This collection includes messaline with white stripe, on different colored back-grounds; pretty corded silks, Persian and Bulgarian effects.

MOVED BY MOTOR
KNOX
NEW YORK

Knox Hats are the Product of Head, Hand and Heart

—the head to originate—to create,

—the heart loyal to the Knox 75-year old reputation.

—the hand skilled to execute.

The Knox Die in a hat is an assurance policy issued by Knox and endorsed by us.

Los Angeles Knox Agents
Mullen & Bluett
Harris & Frank

Santa Fe
de Luxe
to Chicago
Tuesdays
limited to
just sixty
people
Santa Fe
Sayyes a day
to Chicago &
New York too
extra fare
Twenty five
Dollars
make your
reservations
early
Santa Fe City
office
334 So. Spring
Phone 60517
Main 736

—The young lady is calling your attention to the splendid loaf of bread she has just baked, and to the fact that it was made with GLOBE "A1" FLOUR.

—But no one need envy this young lady her success—with

Globe A1 Flour

you can bake just as perfect a loaf. Try it and give your family a surprise. Think how they would appreciate some good home-made bread.

—You will find "Globe A1" best for *all* baking, and containing the highest percentage of nourishment. A clean flour milled from choicest wheat, milled in a modern up-to-date mill, and a flour that will demonstrate its superiority every time you use it. Order a sack immediately.

GLOBE MILLS—Los Angeles.

I WILL GIVE $1000

IF I FAIL TO CURE any CANCER or TUMOR I TREAT BEFORE it Poisons Bone or Deep Glands

No KNIFE or PAIN

NO PAY UNTIL CURED

No X Ray or other swindle. An island plant makes the cure.

Absolute Guarantee

Any TUMOR, LUMP or SORE on the lip, face or body six months is nearly always Cancer; it never pains until last stage.

120-PAGE BOOK sent free. Testimonials of thousands cured at home. Write to some.

ANY HARD LUMP ANYWHERE

is nearly always CANCER, and if neglected it always poisons deep glands in the armpits and kills quickly. We refuse thousands GIVING CASE TOO LATE. We have cured Ten Thousand in twenty years.

DR. & MRS. DR. CHAMLEY & CO. BOOK SENT F'R. E. 747 So. MAIN St., LOS ANGELES, CAL.

"Greatest Cancer Specialists Living; Reliable"

HOPES JINX IS GONE.

Man-about-town Long Pursued by Ill Luck Thinks April Fool's Day Dispelled Spell.

Norman Manning hopes to remember yesterday—April Fools' Day—as one which broke the jinx which seemingly has followed him remorselessly for the past two years.

Manning, a native son, social favorite, crack athlete and well-known man-about-town, has had enough misfortune in twenty-four moons to fill a book. He thought the worst had come three months ago when somebody made a getaway with his fine new Peerless automobile. He never saw the car again; neither did the police.

Fate was not done playing tricks, however, for last Friday, while making a fast drive from San Diego to Los Angeles to attend a dance at which he was to be the host, he lost a purse containing $45 and a diamond stick pin worth $700. He had not the remotest idea where he dropped the wallet, but he telegraphed officers along the line as a matter of form.

Manning received a telegram yesterday from the constable at Escondido, saying that a woman found the purse on the road and that he was mailing it to him in care of the Bankers' Club, of which Manning is a member.

For the future, Manning says, he intends to carry insurance against loss, even if it is necessary to organize a new company that will assume that kind of a risk.

BURKE'S Dry Gin will please your guests—they like the best. It is unequaled for refined and delicate flavor.

Test All Other Player Pianos Then Hear

The Angelus

Hearing other player pianos, listening carefully, attentively to their best renditions, prepares you for a proper appreciation of the wonderful superiority of

The Angelus

Unlike any other player piano in its ease of operation, simplicity of control and the perfection of its musical renditions is the Angelus. It is pre-eminently the player for the music-loving home, and its cost is no more than the inferior kinds. Easy payments. Your old piano in exchange.

The Wiley B. Allen Co.

416-418 South Broadway.

185 Colorado St., Pasadena, Redlands, San Diego, San Francisco, Reno, Portland and other stores.

A Sale of

Oriental Rugs

—At the—

J. W. Robinson Co.

Broadway and Third

THURSDAY!

Sherivans, Daghestans, Kazaks
Kazakdjies-Feraghans

— for $17.50 —

Just Half Price!

THERE is nothing—that in the assembling and harmonizing of the appointments for an artistically planned home—seems so essentially a part—as an Oriental Rug.

In colorings that blend with every furnishing scheme—With a wearability that makes them heirlooms —

And with the charm of mysticism—the romance of the far East—that an Oriental Rug always conjures up.

These are Half Price
and
Genuine Orientals!

SOCIETY AFFAIRS.

Miss Florence Simpkins,

Who will sing "Bring Me a Rose" at the McKinley benefit.

MISS MOLLIE DILLON, daughter of Richard Dillon of Commonwealth avenue, will be married this morning to George Neville Warwick. The ceremony will be performed at St. Vibiana's Cathedral by Bishop Conaty and Mgr. Harnett. A special musical programme will be furnished by Mrs. Arnold Burkelman, G. Allan Hancock and Frank Colby, friends of the bride-elect.

Informal Affair.

Mr. and Mrs. Fred Johnson of West Twenty-eighth street were host and hostess at a theater party Monday evening given at the Majestic. Supper was taken at the Alexandria, where there were covers for Mr. and Mrs. E. T. Stimson, Mr. and Mrs. Arthur Peck, Mr. and Mrs. Walter Perry Story and Mr. and Mrs. Frederick Griffith.

Masquerade Dance.

Miss Dewey Cambell and Miss Ione Hudson, charming debutantes of the Westlake School for Girls, entertained with a dancing party at the Bryson last evening. There were 150 young persons in attendance, all in costume, the affair assuming the nature of a masquerade. The ballroom was decorated in red, spring flowers having been used to carry out the scheme. a buffet supper was served.

Spanish Luncheon.

The Foy homestead at Rancho San Rafael was a scene of much gayety all day Monday. Miss Cora Foy and her mother, Mrs. Lucinda M. Foy, entertained a score of young matrons and maidens at a Spanish luncheon served under the live oak trees. The rancho now represents fifteen acres of blossoms—everything from lilacs and wistaria to the flowering peach and the quince.

Progressive Bridge.

Progressive bridge featured the entertainment of Mrs. J. D. Riddell at the Bryson yesterday afternoon. She received guests to the number of thirty. The tables were decked with greenery and spring flowers. Tea was poured by the hostess.

Thompson-Melvin Wedding.

Announcement is made of the marriage of Mrs. Dixie O. Thompson of Memphis, Tenn., to Marcus W. Melvin of Portland, Or. The ceremony was performed last Sunday afternoon at the home of Mr. Melvin's cousin, B. E. Hardy, No. 143 East Thirty-sixth place. The wedding was a quiet affair solemnized in the presence of relatives, Rev. George C. Harris officiating. After the 15th inst. Mr. and Mrs. Melvin will be at home to friends in this city.

Auction Bridge.

Mrs. Charles T. Merrill was an auction bridge hostess last Friday afternoon when she entertained at her new home, No. 323 North New Hampshire avenue. Among the guests were: Mrs. Edward H. McPherran, Mrs. Rudolph Shiffman, Mrs. Charles N. Post, Mrs. C. A. Goodyear, Mrs. George L. Craig, Mrs. Almira Johnson, Mrs. Ronald Lewis, Mrs. Lelia M. Hawkins, Mrs. Henry Weiss, Mrs. Truman Eustis, Mrs. T. R. Gaines, Mrs. Frank A. Pattee, Mrs. John E. Metcalf, Miss Jennie C. Wilson, Miss Ethel Weiss, Miss Ellen S. Young, Miss Mae Valentine, Miss Pauline Lutz and Miss Eveline Lutz.

To Entertain.

Mrs. E. L. Doheny of Chester place will entertain this week with a luncheon.

Pleasant Luncheon.

Mrs. Herbert Peery, No. 943 Westmoreland avenue, was hostess this week at a luncheon of twelve covers given for Mrs. J. W. Hendrick, who has just returned from a world's tour. The table was decorated with jonquils.

From Honolulu.

Arthur Mackaye, for many years a member of the editorial staff of The Times, who has been a resident of Honolulu for three years past, where he has been engaged in business, is to visit his brother in Los Angeles during the months of May and June.

Gilbert Edward Murdock and mother, accompanied by Arthur Gray, are to sail from Honolulu for Yokohama today. They will pass some time in Java and India, returning by the Siberian route. They will be gone for more than a year.

Afternoon Party.

Mrs. Ned Lawrence entertained with a luncheon recently at her home, No. 379 Avenue Fifty-seven, complimenting a bridge club of which she is a member. An Indian basket filled with jonquils brightened the table, and place cards were Easter boxes filled with flowers. Auction bridge was played and prizes were captured by Mrs. Markwell, Mrs. Butterfield and Mrs. Mitchell. Special guests included Mrs. Irway and Miss Mann, and members, Mrs. Frank C. McArthur, Mrs. Ella I. Mitchell, Mrs. G. L. Butterfield, Mrs. Frank Dick, Mrs. H. A. Koll, Mrs. George Kramer, Mrs. Perisse Johnson, Mrs. Willis Markwell, Mrs. Minnie Minasar, Mrs. Thatcher Marvin, Mrs. Barker Van Zant, Mrs. William Kelley and Mrs. Walhelmer.

Easter Party.

Mrs. John Cave entertained with an Easter party and an egg hunt at her home in Alhambra, honoring her little daughter, Jean. Games were played on the lawn, and the little guests marched into the dining-room. A crepe paper cloth, on which were pictures of bunnies, covered the table, and favors were little baskets for Easter eggs. Violets adorned the center of the table.

Violet Luncheon.

Mrs. Edward Cannon, No. 1917 Roxbury street, entertained with a luncheon at her home last Wednesday afternoon. The perfume of violets filled the dining-room, and these flowers, gathered into corsage bouquets at the ends of long ribbons, formed a wreath in the center of the table, which rested on a handsome cluny lace centerpiece. Lavender tulle was festooned from the chandelier overhead to the corners of the room, ending in large bows. Violet hand-painted cards marked covers for Mmes. J. W. Orwick, William Gibbon, H. L. Gordon, A. Hall, Miss Grant, W. F. Colburg, Roy Ross, A. Jones, A. Gardner, Lila Anderson and the Misses Florence Cannon and Dorothy Gribbon. After luncheon a musical programme was presented by Mrs. Gordon, Mrs. Colburg, Mrs. Cannon and Miss Gribbon, including vocal, violin and piano selections.

Faith and Works.

[London Chronicle:] Walter Alchin's story of the prize fighter who knelt to pray in the ring before the contest recalls the case of Bendigo, the champion boxer, who became an evangelist. He carried his prize ring traditions into his new profession, however. Being informed that a certain man was an atheist, he asked:

"What's that?"

He was told "a man who doesn't believe there is a God."

"Doesn't believe there's a God," quoth Bendigo. "Here, hold my coat and I'll show him."

Lillian Russell's Warning, Sore Feet: Bad Health

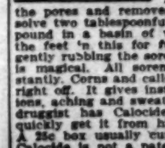

Lillian Russell is a physical wonder. Now in mature years, but having preserved the fresh beauty of youth. In the Chicago Tribune she says: "Care of the feet, hardest worked members of the body, is absolutely essential to health. Irritation from sore feet often causes serious nervous disorders, and nothing brings face wrinkles quicker." Here is the best treatment known to science for all foot ailments. It works through the pores and removes the cause: Dissolve two tablespoonfuls of Calocide compound in a basin of warm water. Soak the feet 'n this for full fifteen minutes, gently rubbing the sore parts." The effect is magical. All soreness disappears instantly. Corns and callouses can be peeled right off. It gives instant relief for bunions, aching and sweaty smelly feet. Any druggist has Calocide in stock or will quickly get it from his wholesale house. A 25c box usually cures the worst feet. Calocide is not a patent medicine. Don't waste money on uncertain remedies. Insist on getting what you want from the druggist.—[Advertisement.

-polo

-golf

-motor boating

at Coronado & San Diego

Every day is an out-of-doors day. Hotel del Coronado on Coronado peninsula and the new U. S. Grant Hotel in San Diego offer you comfort and most any luxury you seek.

Four trains a day to San Diego and Coronado. Leave Los Angeles 9:10 am—1:15 pm—3:00 pm—11:50 pm. Parker cars on day trains—Pullman sleepers on night trains.
Santa Fe city office 534 So. Spring St.
Phone 60017—Main 738

Santa Fe

Ladies' tailored suits to order, also alterations, remodeling, relining; guaranteed work. Call and see prices and new materials.

Numan, Ladies Tailor
244½ SOUTH BROADWAY

Excursion Fares to the East

ROUND TRIP RATES TO

CHICAGO	COUNCIL BLUFFS	LEAVENWORTH
ST. PAUL	KANSAS CITY	WASHINGTON
ST. LOUIS	ATCHISON	PHILADELPHIA
MINNEAPOLIS	ST. JOSEPH	NEW YORK
OMAHA		BOSTON

Going Transit Limit 15 days. Final Return Limit 90 days not to exceed October 31st. LIBERAL STOPOVERS

DATES OF SALE: MAY 17-18-19-20-21-28-29-30-31. JUNE 1-2-3-4-5-8-9-10-11-13-14-15-16-17-22-23-24-30-31. JULY 1-2-3-4-5-8-9-10-11-15-16-17-22-24-30-31. AUGUST 1-2-7-8-9-10-13-14-20-21-22-26-27-28. SEPTEMBER 2-3-4-5-8-9-10-11.

Commencing May 6th and continuing through the summer, special rates and dates to other Eastern points.

Burlington Through Service via Salt Lake and Scenic Colorado

SALT LAKE ROUTE BURLINGTON

To Omaha and Chicago. Through tourist sleeping cars every day; personally conducted Mondays and Fridays; six hours' stopover in Denver. Standard sleepers to Salt Lake and from Salt Lake through to Chicago.

To Kansas City and St. Louis. Through tourist sleeping car service every day via Denver and Lincoln.

SOUTHERN PACIFIC BURLINGTON

To Omaha and Chicago. Through tourist sleeping cars Mondays, Wednesdays and Saturdays via Coast Line, all personally conducted; nine hours stop in San Francisco and six hours' stop in Denver.

To Kansas City and St. Louis. Through tourist sleeping car every Tuesday, personally conducted. Tourist sleeping car service via Denver and Lincoln every day

To Detroit, Buffalo and Boston. Through tourist sleeping car service, personally conducted, every Wednesday.

GREAT NORTHERN NORTHERN PACIFIC BURLINGTON

Shasta Route or steamship service to Portland, Seattle, in connection with four daily through trains from the Northwest to Chicago, St. Louis, Kansas City, Omaha.

5 HIGHEST CLASS THROUGH TRAINS DAILY DENVER TO THE EAST. 40 BURLINGTON TRAINS DAILY BETWEEN THE GREAT CITIES OF THE MIDDLE WEST. In planning your journey east, be sure to obtain from the nearest agent, or the undersigned, copies of the Burlington Red Folder and "Overland Excursions." Let me help you.

W. W. ELLIOTT, General Agent,
636 South Spring St., Los Angeles, Cal.

Burlington Route

The Figure You Covet

MAY be enjoyed by every woman who insists on the Warner name inside her corset. Every woman has her own special needs in a corset, and Warner corset designers have provided fully for all of these.

$1.00 to $7.00 at

Warner's Rust-Proof — Newcomb's CORSET SHOP 533 SOUTH BROADWAY

The Bootery Smart Shoes for Women 432 BROADWAY

$25 to $35 N. Y. Sample SUITS-COATS-DRESSES $15 Original Sample Suit Company, 333½ So. Bdwy.

FFAIRS.

mpkins,
t the McKinley benefit.

awkins, Mrs. Henry Weiss, Mrs.
an Eustis, Mrs. T. R. Goble,
Frank A. Pattee, Mrs. John N.
lf, Miss Jennie C. Wilson, Miss
Weiss, Miss Ellen S. Young,
Mae Valentine, Miss Pauline
and Miss Eveline Luts.

ntertain.

. E. L. Doheny of Chester place
ntertain this week with a lunch-

ant Luncheon.

. Herbert Peery, No. 942 West-
land avenue, was hostess this
at a luncheon of twelve covers
for Mrs. J. W. Hendrick, who
just returned from a world's
The table was decorated with
lls.

Honolulu.

thur Mackaye, for many years a
ber of the editorial staff of The
, who has been a resident of
olulu for three years past, where
as been engaged in business, is
sit his brother in Los Angeles
g the months of May and June.
bert Edward Murdock and
er, accompanied by Arthur Gray,
o sail from Honolulu for Yoko-
today. They will pass some
in Java and India, returning by
iberian route. They will be gone
nore than a year.

noon Party.

s. Ned Lawrence entertained
a luncheon recently at her home,
379 Avenue Fifty-seven, compli-
ting a bridge club of which she is
ember. An Indian basket filled
jonquils brightened the table,
place cards were Easter bonnets
with flowers. Auction bridge
played and prizes were captured
frs. Markwell, Mrs. Butterfield
Mrs. Mitchell. Special guests in-
ed Mrs. Irway and Miss Mason,
members, Mrs. Frank C. Mc-
ur, Mrs. Ella I. Mitchell, Mrs. G.
Butterfield, Mrs. Frank Dick, Mrs.
. Koll, Mrs. George Kramer, Mrs.
se Johnson, Mrs. Willis Mark-
Mrs. Minnie Minnear, Mrs.
icher Marvin, Mrs. Barker Van
, Mrs. William Kelley and Mrs.
heimer.

er Party.

rs. John Cave entertained with an
ter party and an egg hunt at her
e in Alhambra, honoring her lit-
daughter, Jean. Games were
ed on the lawn, and the little
ts marched into the dining-room,
repe paper cloth, on which were
ures of bunnies, covered the table.
favors were little baskets for Eas-
eggs. Violets adorned the center
he table.

ist Luncheon.

Mrs. Edward Cannon, No. 2967
bury street, entertained with a
cheon at her home last Wednesday
rnoon. The perfume of violets
d the dining-room, and these
vers, gathered into corsage bou-
ts at the ends of long ribbons,
ned a wreath in the center of the
e, which rested on a handsome
y lace centerpiece. Lavender tulle
festooned from the electrolier
rhead to the corners of the room,
ing in large bows. Violet hand-
ted cards marked covers for
ses. J. W. Urwick, William Grib-
, H. L. Gordon, A. Hall, Ellen
t, W. F. Colburg, Roy Rose, A.
es, A. Gardner, Lila Anderson and
Misses Florence Cannon and
othy Gribbon. After luncheon a
ical programme was presented by
Gordon, Mrs. Colburg, Mrs. Can-
and Miss Gribbon, including vo-
violin and piano selections.

Faith and Works.

London Chronicle:] Father All-
's story of the prize fighter who
lit to pray in the ring before the
test recalls the case of Bendigo,
champion boxer, who became an
ngelist. He carried his prize ring
ditions into his new profession.
rever. Being informed that a cer-
man was an atheist, he asked:
What's that?"
e was told "a man who doesn't
eve there is a God."
Doesn't believe there's a God,"
th Bendigo. "Here, hold my coat
I'll show him."

FOR WOMEN AND MEN.

Facts, Features and Fancies

BY OLIVE GRAY.

Have you ever thought how keen and observing are the makers of women's clothes. How closely they must watch the trend of fashion? They must prepare for coming changes and must in effect be seers, in order not to be left behind by the progressive stream. Then, too, when a certain style in dress takes possession of the feminine world, it gives rise to certain other styles or accentuates certain other features of dress. For instance, the present model of the slit skirt makes necessary the use of fine hose, as these ankles are more exposed to view than they have ever been. Instantly the manufacturer sees the possibilities in this mode and, presto! There is soon the market a silk hose embroidered; and not only that, but embroidered with brilliants. You know these will instantly find popularity. I saw the first shipment recently in the dressing-room of one of the big stores. There were several different styles. One was embroidered upon the front in floral effects, another, more striking still, had the effect of being encircled with a jeweled bracelet. A third, and one which I especially liked, was clocked with brilliants. The quality of the hose was the very best of silk and the colors are most popular of the season. Another novelty in hose made to meet the same requirement of dress, was of extremely open mesh, really lace in appearance. This is to be worn over a contrasting color, giving the two-toned effect which is so much sought. Of course, pumps will be the footwear selected for use with these hose and the buckles, if the choice is for Colonial pumps, will be brilliants to correspond with those used upon the stockings.

* * *

A Handy Set.

A set of handy kitchen spoons, all made from aluminum, is on sale in one of the big Broadway stores for less than usual price. There is every needful one, from the largest for making cake, to small tea sizes for measuring and including several for especial purposes.

* * *

The High Cost of Lunch-box Living.

I thought, as I yesterday observed the newly-devised lunch-box shown in a Broadway store, that it is after all largely a question of the luxuriousness of living which makes the cost so high. This especial lunch-box is fitted with a thermos bottle in a compartment, so that in putting up the lunch for the daily laborer there will be not only the usual foods, but also a drink of coffe or tea or, if preferred, a drink ice-cold for use on a summer day. Not many years ago such an equipment would have been considered impossible. At present it is somewhat of a luxury. Not many from now it will be deemed a necessity.

* * *

Helps for Housework.

The Good Housekeeper has made another discovery. She says that when she cuts onions, she wears a pair of close goggles and finds that her eyes do not smart and she does not weep. She also uses the same protection for her eyes when she sweeps and in pouring into the sink or basin any sort of fluid or powder for disinfecting. This is a protection to the eyes. In using some kinds of powder she also ties a cheesecloth over the nostrils and mouth. Such precaution is certainly wise when using chemicals whose ingredients may be injurious to inhale.

* * *

Their Politeness.

An instance of the unfailing politeness of the Japanese was shown recently in a touching way, as I heard the story. In one of the high-class boarding furnishing houses on Broadway, the little child of one of the Japanese elevator operators passed away and the girls in the business office showed their sympathy by sending flowers to his house. The very next day, they each received a finely written and well-expressed letter of thanks for their kindness. How few Americans long enough forget their self to think of thanking those friends who have remembered them in their sorrow. Eventually, they may impress themselves, but not at once certainly. I think we may take over a lesson in genuine politeness from the stranger within our gates.

* * *

Some Books.

The really good housekeeper—the one who never neglects anything which she should do, keeps accurate accounts of all expenditures. This may seem a task, but when she becomes accustomed to it, the satisfaction will more than overbalance the trouble. I find in a Broadway store, expense books especially arranged for household accounts and costing but a few cents.

* * *

Leader of Work.

In an article in a current magazine it is clearly set forth that under normal circumstances it is the business of the housewife to see that many of the public utilities are propagated on, since they are in reality doing the work which was formerly that of the housewife. Whereas, formerly, the housewife filled oil lamps and trimmed wicks, she now simply turns up the flame. Whereas, formerly the coal and the wood box dominated the kitchen, the gas jet does its work in a tidy and convenient manner. The steam laundry has taken the place of the washtub. Many homes are supplied wholly with bread from the bakery, and many canned products make light the work of cooking. It has been pointedly said: Most of the household work has been delegated to man, and our housekeeping is a matter of public utilities. The paragraph of the interesting magazine article of which I speak, runs: "Months of the business of running a home today is the business of keeping the public utilities, and to see to it that we get the best service for the least reasonable cost for all of all our households." Thus the matter of home-keeping becomes one of politics.

* * *

The Emergency Shelf.

The housekeeper who always keeps an "emergency shelf" for the unexpected company likely to arrive too late for luncheon or dinner hour for preparation to be made, will find canned soup which is ever ready, for great service. The following is bottled and kept for many months: Chop fine one "clove" of garlic, one red pepper, a bay leaf, a bit of parsley, thyme, two tablespoonfuls of sugar, one table spoonful of salt, and pour over them one quart of best cider vinegar which has been scalded and is still boiling hot. Seal in a Mason jar and when wanted for a hurried French dressing for a salad, nothing save olive oil need be added.

* * *

To Piece Out.

If you find that your blankets have shrunk during the process of laundering, and are too short for the bed, they may be pieced out at the foot with heavy unbleached muslin. This will answer to tuck beneath the mattress and will in nowise detract from the warmth or comfort of the blankets.

* * *

Children's Surprise.

At a recent party given for little ones at the beach, a sand pile was used as a surprise "shower." Many small toys, such as sand shovels, rubber dolls and wee buckets were hidden in the sand, and the children were told to dig for them. They entered upon the novel "mining" with great glee and each "find" was hailed with shouts of happiness.

* * *

Fashion's Sign-Post.

Many evening gowns for summer are in beaded or spangled effects.

Bright colors are combined with white or black in almost all garments.

Bright-colored bead bags will be carried with the new spring costumes.

Brocaded silks and chiffons are used for some of the richest new parasols.

Colors are as bright in petticoats as in gowns, and that is saying a good deal.

The sleeves of nearly all suits are long and set in with an armhole seam.

Colored handkerchiefs with gay printed borders are another spring note.

Flat-brimmed sailors with a band and still little bunch of flowers are seen.

Net hats for young girls are scattered over with tiny rosebuds, a la Poiret.

The present short close skirts make the shoe question a most important one.

Basket cloths in brown and Copenhagen blue are fashionable for the spring coats.

Roman striped ribbons make delightful sashes with the new long-waisted dresses.

JUST A LITTLE TIME.

That's What Republican Party Needs for Readjustment, Says Colorado Politician.

A. M. Stevenson, "Big Steve" they call him in Colorado, the Republican politician, who was a power at the national convention in Chicago last year, is registered at the Lankershim from Denver, his home.

"Watch the present administration; see what it accomplishes; give the warring factions of the Republican party a chance to shake hands individually on the street, before you try and get them together in a convention. The Democrats will fight among themselves," said Stevenson.

"There are today serious breaks and splits in that party and it is only a matter of time before they become open. The factions in the Democratic party are as numerous as those in the Republican. Wilson is a very sane man, one who knows well how things are going along, and I hope that he will be able to continue the country in its present prosperity; but he will have a difficult time to keep things on an even keel, with the different elements that are fighting for their own measures within the party.

"The old line Republicans have nothing to fear for the reason that this party has stood at exactly the same place on various occasions. What is needed is a little time for readjustment and for the old-time men to take up some of the new reforms and policies that are demanded by the people. The Progressive party has nothing to live for. It holds no large offices, has no tangible organization, and today the Progressives in all parts of the country are fighting and squabbling among themselves, which means early dissolution for the organization they have."

Stevenson is here looking up some land cases in which he is interested as an attorney. Incidentally, he joined his family, his wife and daughter, who have been passing part of the winter here.

Lots of young fellows who insist on "just the latest curve" in clothes think that the only way to get what they want is to pay absurdly high prices to get them made-to-measure.

It isn't the only way; it isn't even the best way. Even where economy isn't a consideration, these young men would do better to buy our $25 suits; they'll find at $25, ready, more style, better quality, tailored-to-fit, than they expect, or get, by paying $10 or $15 or $20 more, made-to-measure.

If you feel that $18 or $20 is enough for your pocketbook to pay, you'll find our clothes at those prices. You may want to pay $35 or $40; we make them.

The best way to prove this is to try it; that doesn't cost anything. Our guarantee is back of our statements, as well as our clothes.

Hart Schaffner & Marx
Good Clothes Makers

Against Confiscation.

TO MAKE FIGHT FOR WINERIES.

ONE SUPERVISOR DETERMINED TO AID INDUSTRY.

Believes Vineyardists Shouldn't Be Compelled to Bring Product to Los Angeles and Ship from Here. Opposes Shipment of Liquor to Dry Districts.

"When Supervisor Pridham returns I will take up with him the plan to amend the law regulating the sale of liquor and the application for renewal of winery licenses," said Supervisor Butler yesterday. "In the case of the Sierra Madre Vintage Company, for example, the concern cannot roll its barrels of wine across to the freight depot, a few yards away, but must first bring the wine to Los Angeles on trucks and ship from here.

"I believe the law should be amended also so that persons living in dry districts cannot come here, order intoxicants and have them delivered to their places."

The board is now placed in the position of permitting grocers and liquor houses here to ship intoxicating liquors to any part of the county, provided the actual order is made here and not by telephone or letter. At the same time the board refuses vineyardists an opportunity to crush their grapes and make California wines except the latter go to the expense of hauling their product to Los Angeles and ship from here.

Supervisors Norton and Manning apparently take the position that the drastic county ordinance is law at the present time, and that they must take the law as it is found.

Inasmuch as the Appellate Court has found unconstitutional a county ordinance in a northern district, which is similar to the liquor law in this county, according to a number of lawyers the wine men will undoubtedly seek relief in the courts.

At the meeting Monday Chief Deputy District Attorney Hanna was present with a proposed ordinance which would have prevented the wiping out of the vineyards of the county. It was intended at the same time to satisfy all but the sternest prohibitionist. But the board refused to take up the matter.

In the opinion of traffic men the vineyards will be destroyed and a business running into millions of dollars annually in the county will be blighted by the action of the Supervisors, Butler alone standing out for some measure to prevent confiscation.

LEGS WORK ALL RIGHT.

Supposed Victim of Railway Accident Declared Hoaxer by Wife. Jailed for Non-Support.

William Berry is in durance vile after trying to elicit some sympathy from his wife by telephoning a fictitious message to the effect that both of his legs were cut off by a Santa Fe train. At the time Constable Hayes was looking for Berry, wanted to answer to non-support charges filed by his wife.

The good-hearted constable urged Mrs. Berry to go to San Bernardino, where the husband was supposed to be dying. Arriving there Mrs. Berry found it was a hoax. Hayes redoubled his efforts to catch the man and yesterday got him. Berry will remain in the County Jail until his examination before Justice Forbes.

TO PREVENT THE GRIP.

LAXATIVE BROMO Quinine removes the cause. There is only one "BROMO QUININE." Look for signature of E. W. Grove. 25 cents.

The NATURE FORM

—Have your own accurate figure to sew on—bring out your own artistic designs, the effects that you positively know will become you.
—Cut, fit and finish everything without once trying on yourself until complete.
—Convert sewing, dressmaking, etc., into real, genuine pleasure instead of the irksome bore of twisting and turning to fit yourself alone.
—Gowns, shirtwaists, underwear, etc., everything that you have previously supposed none but the professional seamstress could make, you can make with astonishing ease if you are sewing on an exact counterpart of yourself.
—If your seamstress is inefficient you can immediately determine this fact by watching the progress she makes on you.
—The frequent expense of a dressmaker, and the continual purchase of many ready-made things that you will enjoy making on your own figure, will soon pay you back the small purchase price you have paid for this dress-form.
—By a patented process of manufacture and scientific system of measurements, we produce an exact counterpart of you.
—Collapsible for storing or travel—bust, arms, skirt and poise adjustable to any size or position—durable and light, composed of papier mache.
—In taking your order, but a few moments are required.
—If client resides at a distance, simple instructions are given for ordering by mail.
—Demonstrations and models at 307 South Broadway, Suites 18-19-30-31-41-42.
—Illustrated catalogue explaining how to order by mail upon request.

Nature Form Company

COLYEAR'S
Where Bargains Reign
807-809-811 So. Main St.

All day Monday and Tuesday Colyear's was crowded with thousands of eager buyers. Never before were high-grade home-furnishings sold at such low prices.

Colyear's 15th Birthday Sale

—is now on. If you have not yet taken advantage of the money-saving prices at this greatest of all sales—if you need anything in home-furnishings—now is the time to act. Better come today.

COLYEAR'S
Where Bargains Reign
807-809-811 So. Main St.

CURED In Few Days

Piles, Fistula, Varicose Veins, Hernia, cured under written guarantee — English, German, Swedish, Norwegian, Spanish spoken. Free Consultation. A visit will tell.

H. J. TILLOTSON, M.D.
Entrance 254 South Broadway, Corner Third and Broadway.

ANTIQUES

The Maryland and Virginia Art Rooms of Baltimore, Md., 819 South Hill St. New shipment all unpacked and on exhibition at the above address.

SAN FRANCISCO and "BACK" $12.00

April 4th
Same to Oakland, San Jose, Stockton
And Stations between

RETURN LIMIT April 18, 1913.
Stopovers Allowed on Return Trip.

Visit the Exposition City Before Returning East.

To see the most of California, take the 7 a.m. chair car train or the 8 a.m. parlor car train over the Coast Line. 100 miles along the ocean shore. The hills and mountains are covered with the green grass and wild flowers of spring;
Santa Clara Valley is pink and white with the bloom of thousands of acres of orchard;
And the whole trip will be one of enjoyment and delight.

THE VALLEY LINE

Through the great San Joaquin Valley over the Tehachapi by daylight.

8 TRAINS DAILY

Southern Pacific

Los Angeles Offices:
600 South Spring Street
Phones: Home 10171—Sunset M. 8322.
Station Fifth and Central Ave.

475
—New Shareholders
Added to Gibraltar in the Week Ending March 31

This shows that our prediction is being verified—"that in less than 30 days" you will not be able to buy treasury stock of Gibraltar. We announced on Sunday, March 23rd, that we were going to become a close corporation as soon as the limited amount of preferred stock remaining in the treasury was sold—

For the Reason

that our operations were proving so very profitable, and the sale of this stock with the amount subscribed would amply finance all that we had undertaken and what we contemplated for the future. We do not wish to divide the profits from these operations among any greater amount of shares than our present authorized amount of preferred shares and shareholders necessary to accomplish this.

The addition of 475 new shareholders in one week is the strongest possible endorsement of the position we have taken. This enlargement of Gibraltar's forces—this increased business, is the logical reward of a company that has made very profitable investments due to an experienced executive management.

Specializing as we do in Olive Nursery Stock, we quote the suggestion, "If you think there is no money in olives, go now and try to buy some of the nursery stock"—

With over 11,000,000 olive trees being propagated and grown in our three World's largest olive propagating plants, Gibraltar is foremost in the production of olive trees.

The olive has the most brilliant future of any producing tree. The next ten years of the olive industry will exceed the past ten years of citrus growth, and will require approximately 200,000,000 trees to supply the demand.

When the last of the apportionment of preferred shares have been sold, the books close for sale of treasury stock.

The limited amount of stock now in the treasury is being reduced rapidly day by day and, judging from the amount we have sold since we announced the final offering of stock, we will

Become a Close Corporation in Less Than 30 Days

If you want your share of this stock, be sure to

BUY THIS WEEK

Mail This Coupon

Send me your Booklet, "Growing Dollars," showing profits from land development.

Name .....
City .....
Times 4-2-13

Gibraltar
ISAIAH MARTIN, PRESIDENT
142 So. Spring St. Home 10317. Main 9152

—you would be proud

—To own a home in Melrose Court.

—To have your house on a grassy knoll overlooking Wilshire Boulevard, with its magnificent homes.

—To see the mountains with their shady canyons and rugged peaks, at your very door step.

—To breathe the clear, sparkling air and yet to realize that you are in the heart of the West Wilshire district with all conveniences.

—To live in a private court with artistic surroundings.

—Of course you would be proud—anyone would. Let us introduce this property to you for our mutual benefit.

—We made the Wilshire district.

—Telephone.

Ask The Briggs Co.
1015 Investment Bldg.
Eighth and Broadway

60155 Main 837

"Golden State Limited"

—EXCLUSIVELY FIRST CLASS—LEAVES DAILY from Los Angeles for Kansas City, St. Louis and Chicago, via the warm and sunny Southern route, provides every comfort and convenience in railway travel.
Latest pattern Drawing Room and Compartment Steel Pullman Cars.
Best Meals On Wheels.
NO EXTRA FARE.

The Californian

"Another Fast Train"
Daily Standard and Tourist Sleeping Cars to Chicago, Kansas City, St. Joseph, Memphis, Little Rock and Oklahoma City.
Weekly Tourist Sleeping Car to Minneapolis and St. Paul.

SCENIC ROUTE.
Daily Standard and Personally Conducted Tourist Sleeping Cars via San Francisco, Ogden, Salt Lake and Denver to Chicago.
For rates of fare, sleeping car reservations, illustrated literature, etc., address

J. L. STANTON, Dist. Pass. Agent,
319 South Spring Street.
Send me full information in regard to above.
I expect to go to.....
About.....
Name.....
Address.....

Rock Island

TICKET OFFICE
519 So. Spring Street
Los Angeles.

PUBLISHERS:
THE TIMES-MIRROR COMPANY
OFFICERS:
H. G. OTIS, President and General Manager.
HARRY CHANDLER, Asst. Gen. Mgr. and Treas.
HARRY E. ANDREWS, Managing Editor.
F. X. PFAFFINGER, Assistant Treasurer.
MARIAN OTIS-CHANDLER, Vice-Pres., Secretary.

Los Angeles Times

EVERY MORNING IN THE YEAR.
Daily, Sunday and 32-Page Illustrated Weekly.
Daily Founded Dec. 4, 1881—32d Year.

OFFICE:
New Times Building, First and Broadway.
LOS ANGELES (*Loce Ahng-hayl-ais*)

Entered at the Postoffice as mail matter of Class II.

HOT STUFF.

We regret to see that some of the new art is breaking into the American magazines. But maybe it will teach the people what not to buy.

A GOOD NAME.

There may be something in a name after all, as Orange county is making fine citrus fruit shipments to the East at this time with entirely satisfactory results.

HEROES ALL.

Now that Washington Park has been given the right start for 1913 the public will rightfully be more interested in Hap Hogan than in Huerta, and in Pop Dillon than in Felix Diaz.

WOODROW'S FRIEND.

Senator Works means to reintroduce his bill to give Woodrow Wilson and all future Presidents a six-year term. It is no wonder that local members of the pie brigade are afraid of the Senator's influence at court.

PROUD OF IT.

The people from Dixie foregathered at the woman's club building Tuesday evening for a big hand-shaking. Those southerners are so bent on hospitality that if they can't show it any other way they get out and give a reception to themselves.

GOING UP.

A Long Beach man bought a lot a few years back for $700 and sold it Monday for $125,000. His town was a village of a few hundred when he purchased and a city of 30,000 when he sold. Long Beach is so near Los Angeles that it cannot help getting on.

CONVENIENT.

A clever man in Pasadena has taken about three hundred of the Spanish and Italian names in common use throughout California and has published a booklet giving their correct pronunciation and their meaning in English. Some of our oldest inhabitants would do well to get a copy and practice.

THE FINEST EVER.

If you have not yet made up your mind as to what flower makes the prettiest bouquet you ever saw gather a handful of quince sprays in full blossom and place them in a deep vase on the center table. We think you will agree with us that the quince bloom has few rivals in the contest of loveliness.

NOT ON THE MENU.

At the Home Products banquet the managers failed to serve imported bachelors with California-grown brides, which is the best article produced in the State. This oversight is accounted for by the simple fact that those who eat California products will live forever and marriage will no longer be essential to the perpetuation of the race.

A BAD HABIT.

Quite a number of the dinner clubs in this city, and their name is legion, are falling into the custom of eating a dab of cold ham and a slice of bologna, followed by a little black coffee or ice cream, and calling it a lunch. We don't care what the editor of The Care of the Body would say about this, but we here and now declare that such is not our idea of food.

CLEARING HOUSES.

One item of news from flood-stricken Dayton, in spite of the pathos, brings a ray of sunshine into a dark place. Says the report: "Those who had no homes left to clean cheerfully assisted those who had." In other words, the more unfortunate cheerfully helped the less unfortunate. Does not this bring out the difference between Christianity and socialism? Christianity teaches that the poor may help the rich just as the rich may help the poor; socialism urges the poor to prey on the rich lest the rich prey on the poor.

In a Christian community there is no class and no need for communism. We have in our common humanity a bond strong enough to prevent hatred and injustice. One touch of nature makes the whole world kin; one taint of socialism makes the whole world envious. The American people prefer kinship to jealousy.

A WORD FOR THE TURK.

While the whole Christian world is rejoicing that the cross in Eastern Europe is triumphing over the crescent, perhaps the unspeakable Turk is also deserving a little sympathy from the American people. We always admire the under dog if he fails fighting bravely. We prefer a good loser to a poor winner.

In the Balkan upheaval the spirit shown by both the victors and the vanquished must compel admiration. Could one-half the story of suffering and misery endured by all the brave fighters on both sides be adequately told, sorrow at the horrors of the war would drown in tears the jubilant rejoicing at the results.

Even in England, where success is so worshiped that the means of obtaining it are sometimes lost sight of, a writer has been moved in a satirical verse to put in one word for the poor, beaten Turk.

"So while the twilight falls upon the twice betrayed,
The Daily Mail tells England and the Daily News tells God
That God and British statesmen have made the Turks afraid.
Who fight—unfed! unshod!"

WHEN NATURE SPEAKS.

When nature speaks all other voices are hushed or unheeded. In sickness and suffering there is no place for the tenets of socialism to prove the equality of all created beings. J. Pierpont Morgan, as great a power, now that the world is ruled by commerce and finance, as were Alexander and Caesar and Napoleon when the world was ruled by military conquest, is, in the presence of the great leveler, as impotent to help himself as he was once powerful to control others. "But yesterday the word Caesar might have stood against the world;" and today? And tomorrow?

Says Shakespeare in a rush of dramatic fervor:

"Oh, but they say the tongues of dying men
Enforce attention like deep harmony;
Where words are scarce they are seldom spent in vain,
For he breathes truth that breathes his words in pain."

The words of dying men, as a matter of fact, have generally little connection with their life work; words that enforce attention are breathed in strength and vigor. If pain produces truth, then the truth is that our mortal bodies are still our chief concern.

Knowing the versatile business ability of the world's greatest financier, we may be sure he has provided against the day of paying that last debt that neither millionaires nor paupers can escape. His worldly affairs will be left in such condition that no disturbance or panic shall result in the business world from his inevitable end. No man of action or purpose ever relies on a death-bed settlement or a death-bed repentance. In Mr. Morgan's case there will be no need for either.

Everyone who came into personal contact with this user, but never abuser, of power speaks of his lovable personality. His patriotism was undoubted; if he enriched himself he also enriched his country at the same time. America is better off because Mr. Morgan was one of her sons. Kings and emperors were proud to be numbered among his friends.

And yet in his mortal sickness, as he approached the long silence, nature was stronger in him than money or position or power or prestige or a world-wide responsibility. The last recorded request of the man who could make or unmake kings was "to have his limbs massaged." Pathos? Yes; but with a world of human nature in it.

INCREASE OF REVENUES.

In 1901-2 the total revenues of California from taxation were $7,688,675. In 1911-12 they were $21,445,997. Arizona increased from $564,486 to $1,192,350. Nevada increased from $399,750 to $994,882. Oregon increased from $1,222,537 to $3,752,940. Washington from $2,399,982 to $8,757,748; Idaho from $456,773 to $3,814,985; Wyoming from $414,989 to $2,457,617.

The only States showing a decrease were Florida from $1,791,896 to $1,368,306, and Tennessee from $2,632,386 to $1,132,900, though concerning the latter State the statistician appends a note that the returns are "both antiquated and dubious."

The footings from all the States show an increase of from $189,165,859 in 1901-02 to $461,066,224 in 1911-12.

"If to this gigantic total," says the monthly magazine, Waterways and Commerce, "which is merely State and not municipal taxation, is added the annual appropriations of the Federal government, which now exceed $1,100,000,000, the cost of our government for a single year is $3,405,000,000, or nearly $200 per family of five persons, with every tendency to increase. In 1911 the population of our forty-eight States was 93,792,509 persons. The tax burden, therefore, is no less than $38.50 per capita, establishing a record in public expenditure which no other nation on the globe approaches, or presumably, is anxious to emulate.

"Canada's Official Year Book records that during the past three years nearly 400,000 persons, mostly farmers and their families, quit the United States to settle there. Some may have sold their lands in the States; others must have abandoned them in silence, with the sacred associations that surrounded them; and all must have felt that nothing but dire necessity had urged them to such a step.

"This sinister movement has been attributed to the desire for cheap lands in Canada. But, as there can be no advantage in abandoning improved lands for unbroken ones, relinquishing what you already own for what has to be purchased, there must be another and deeper reason. This is surely in the ominous pressure of a tax system that levies over $200 a year upon the families of the fleeing emigrants."

FORCIBLE FEEDING.

Miss Zelie Emerson of Detroit, Mich., inspired by the same noble sentiments that brought Lafayette to our shores and carried Byron to Greece, journeyed to London to aid the militant suffragettes there in their appeals to the reason and conscience of the men of England by a letter-acidizing, window-smashing, grease-pot-throwing, fire-bug-promoting, dynamiting, breeches-stripping campaign.

Miss Emerson had been trained in her American home in calisthenics. She was able to precipitate cobblestones against the windows of government buildings with an accuracy of aim and force of impact that no English-born woman could emulate. For activities in justifiable window-smashing Miss Emerson was haled before a British Dogberry, who condemned her to sixty days' incarceration in a dungeon cell with which no telephone communicated.

Miss Emerson, with the same noble impulse that animated the breasts of heroes and martyrs in every age, resolved to aid the cause of suffrage by catching pneumonia. She sponged herself all over with cold water and remained uncovered all night.

But all in vain. Her splendid physique was unaffected by her experiment. The hot American blood boiling in her veins would not suffer a British pneumonia to approach within reaching distance.

Then she determined on a hunger strike. Dr. Tanner had exhibited the ability of a mere man to go without food for forty days without other incentive than the demonstration it afforded. Could not a woman do as much for the sacred cause of woman suffrage, especially when the woman needed to reduce her avoirdupois, anyhow?

So Miss Emerson disregarded the stirabout and Yarmouth bloaters and tea that were offered her for breakfast. She scorned the cold beef and toast and bitter beer brought into her cell for luncheon. She kicked over the soup, and meat and vegetables, and plum pudding set before her for dinner. She was out for the position of head martyr in a starvation campaign.

For three days did she baffle the efforts of the myrmidons of George the Fifth to induce her to take nourishment. Then the power of the British Empire was invoked and she was forcibly fed. The process by which this was done is not stated in the cablegrams. It may have been accomplished by pumping soup down her throat, or by immersing her in a bath of chicken or beef broth, or by the more subtle process of auto-suggestion—hypnotizing her into the belief that she was a churn that must be filled with cream.

Leading authorities on international law such as the Baroness von Hengervar Hengenmuller (how is that for a name?) and the Baron von Horst have declared that under the law of nations as expounded by Vatel and Puffendorf, forcible feeding of a foreigner is illegal and constitutes a ground for interference by the American government in behalf of the right of Miss Emerson to starve herself without obstruction from the officials of the effete despotism of George the Fifth.

Let John Bull beware. Because there are Anglomaniacs among us who are willing to yield to the demands of Sir Edward Grey that we turn over the management of the Panama Canal to him, it does not follow that we will submit to British interference with the sacred and inalienable right of Miss Emerson to aid the cause of woman suffrage by starving herself. It is a right for which her fathers suffered and bled and died. It is a right gained by the sword of Washington, and the pen of Jefferson, and reaffirmed by the Fourteenth and Fifteenth Amendments to the Federal Constitution.

Rather than allow that right to be invaded President Wilson is expected to twist the tail of the British lion until he tears it from its socket. He is expected to send a fleet of dreadnoughts (as soon as we can build them) to desolate the shores of Albion and teach England that she must never again interfere with the right of an American maiden to starve herself to a skeleton in a British jail.

OUR CANNED GOODS.

When the completion of the Panama Canal shall reduce the cost of transportation from California to the Atlantic and Gulf coasts from $30 to $10 per ton there will be an enormous increase in exportation of canned vegetables and fruits from this Coast.

It is claimed that the canned products of orchards and fields are superior in freshness and flavor to all others. They are gathered in the right condition of maturity and it is but a few hours until they are prepared, canned and cooked. Each day's picking is put up before beginning anew, and after the food is cooked in the airtight can it is absolutely protected from change.

"The introduction of labor-saving machines," says a Boston journal, "in place of the old slow-going hand methods, has greatly reduced the expense of canning and has increased the supply of canned food enormously. A hundred and fifty workers will put up from 120,000 to 160,000 cans per day of the number two size cans. Fruits and vegetables which used to be grown in patches or orchards are today grown by the hundreds of acres and all safely preserved in season at a moderate cost."

In the glorious climate of California canneries can be kept running the year round, for planting can be so arranged that every day from January to December will be a harvest day. The home kitchen, however well equipped, cannot compete with the canneries in economy and perfectness of preparation. As in the last century the farmer carried his wheat and his corn to the country grist mill and carried home the flour and the meal less the miller's toll, so the day is close at hand when he will carry asparagus, and beans, and beets, and peas, and green corn, and spinach, and tomatoes, and squash, and apples, and apricots, and grapes, and plums, and figs, and peaches, and berries of all kinds to the canneries and receive them canned at less cost than the empty cans would cost him if he did the canning on the ranch. By this process he has his crop compacted into a merchantable condition salable the next day, or the next month, or the next year for market.

A comparatively recent addition to the list of canned vegetables is pumpkins. This packing is done at the canneries only, for the home kitchen cannot provide the extreme heat necessary for cooking and sterilization, and the smooth, silken texture and uniform consistency characterizing high-grade canned pumpkin can be produced only with the swiftly revolving fine screen finishing machine used in the modern cannery.

The farmer who once piled away his winter supply now hauls the pumpkins all to the canner and in exchange for a part of them takes home a year's supply of the canned goods.

A writer for an eastern paper says: "While watery pumpkin is the abomination of every good cook, it must be borne in mind that an extremely dry product is procured only by excessive evaporation, which process is bound to detract from the virgin flavor of the fruit. Neither should one light in color be chosen. This often betokens the presence of fruit insufficiently ripened, which gives the article a characterless flavor. A happy medium in these things is therefore to be sought."

Canned fish and meats of all kinds we have. Canned milk and canned cream are preferred by many people to the article fresh from the cow. Oysters and strawberries, butter and eggs, shad and oranges and cucumbers have thus far defied the canners to preserve their flavor. But anything that is better cooked than raw will be told, to paraphrase the language of Hamlet, "Get thee to a cannery, go."

Probably What He Meant.

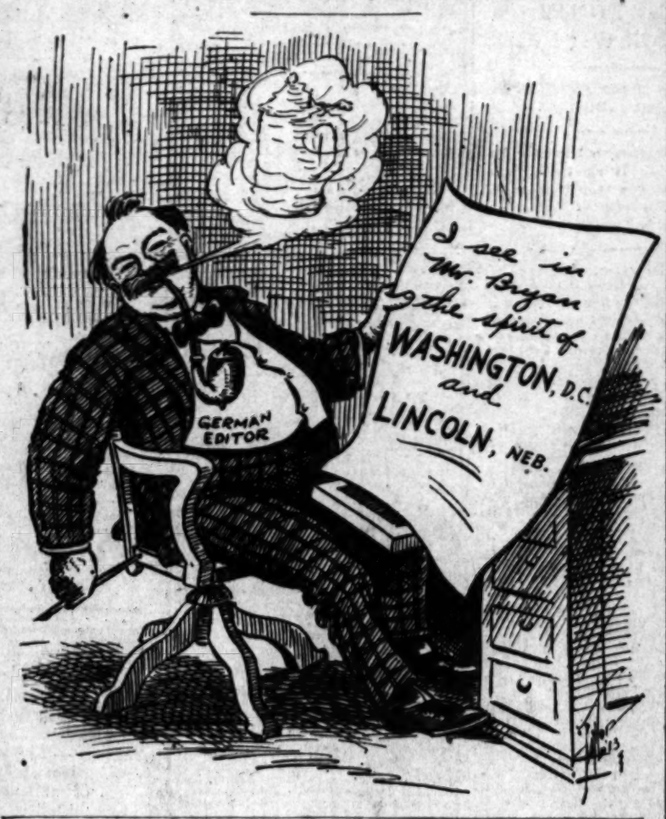

A NOBLE WOMAN.

A noble woman does not descend to sarcasm, hints, innuendos nor any speeches of covered poison.

She unconsciously tries to render herself agreeable to whomsoever she is with.

She is polite to her own children.

She never makes a weapon of her power to be disagreeable in order to gain her own way.

She is low voiced.

She never dresses conspicuously.

She never reads the letters of other people, nor repeats what she has heard of other people's affairs.

She is true to her convictions, firm in her self-respect, faithful and unchanging in her love, gentle in her manner, unobtrusive in her relations to others, and the more intimate one becomes with her the more one esteems her.

In a word, the false aristocrats are they among whom familiarity breeds contempt; the aristocrats of the spirit are they who, the nearer you come to them, and the more closely you know them, the more highly you hold them.—[Dr. Frank Crane in Woman's World.

A Noble Boy.

[Yonkers Statesman:] "You ate all your own cake and Mabel's, too, Tommy?" said the mother.

"Yes'm," replied Tommy.

"You'll be sick, child."

"Well, mother, you see, if anybody was going to be sick I didn't want it to be Mabel."

Being Agreeable.

[Punch:] Bookseller (having taken an order for note paper:) Have you read Pebbles, sir? Had a wonderful sale.

The Author of Pebbles: Has it? I think I could write as good a book myself.

Bookseller (always prepared to agree with a customer:) Do you? Well, I really believe our boy could, sir.

Not an Endless Circle.

[Pittsburgh Post:] "I wish you wouldn't get married and divorced so much," said the proprietor of Plunkvilles Popular Stock Company.

"It doesn't hurt me with my audiences," declared the handsome star.

"No; but if you keep marrying our customers, where are we to get audiences from?"

Suffragette Opinion.

[Washington Star:] "All men were created equal, were they not?" asked Mr. Meekton.

"Equal among themselves," replied his wife, "but as between themselves and us, distinctly inferior."

CHIVALROUS REFLECTIONS.

BY ALMA WHITAKER.

One of the nicest young men I know has been deploring the fact that if women will persist in taking up suffrage and all that sort of thing, chivalry is bound to die out. He is very chivalrous himself, so I expect he knows.

Now, sisters, let us pause ere we do this dreadful thing. Can we, I ask you, do without chivalry? Think what it means.

For one thing you may conceivably be allowed to get in and out of street cars all by yourself. Think how you will miss that manly grasp just beneath your left elbow and that fascinating little shove at the precise moment that you essay to hold the rail. You miss it, of course, and the conductor and your chivalrous friend exchange a kindly glance of manly tolerance for your feminine ineptitude. The second time of trying you succeed in gripping that rail by a strenuous effort of pure animal strength in spite of your chivalrous friend's splendid endeavors to the contrary, whereupon he smiles with conscious pride and satisfaction. His glorious manhood has protected and assisted your feminine weakness.

Instead of all that, if you will persist in taking up suffrage and all that sort of thing, you will in future be allowed to swing yourself lightly on the car without any extraneous aid. It will make you feel unpleasantly independent, disgustingly able and healthy, dreadfully degraded.

And think how distressing to be allowed to cross a road without assistance. Of course you have to do it now between 9 a.m. and 6 p.m. on week days while hubby is at business. But think how dreadful to have to do it on Sundays and holidays too. No fine, strong grasp upon the upper part of your arm, no wild sensation of being steered through a howling jungle, no narrow escapes and breathless gratitude. Just calmly walk across unaided as though it was a common week day! Oh, unthinkable!

And then just supposing we are some day let in for opening doors for ourselves and fetching chairs. Ye gods, how ghastly! Then, indeed, will our degradation be complete. Of course, we do that sort of thing occasionally now when there is no splendid male around to hop up and do it for us, but we don't quite like it to be known. It isn't exactly decent. Such vulgar, unwomanly capability is rather shameful.

That seat in the street car, too. I begin to see the whole essence of the woman's movement sitting in that seat. Can we, my sisters, forego the sublime chivalry of the offer of that seat? Does our whole future status in the good graces of chivalrous men depend upon our ability to exact that seat under any and all circumstances? It would seem so.

In defiance of all tradition I tried a bit of chivalry myself recently. Men like it, thought I, so perhaps we women ought to demand some of it for our own use. It has been an exclusive male privilege too long. So I picked out a tired, cross-looking male straphanger on the car. (I wasn't doing the thing in a really manly way, because, of course, he ought to have been young and handsome to really deserve my chivalry.) "Take my seat," said I in my best suffragette manner.

After a moment's hesitation, during which the poor man was haunted by his traditions, he said: "All right, I guess I will, thank you, miss." But he could not repress a blush when he sat down. Of course he was blushing for my unwomanliness. But I rather enjoyed myself. Do you know I can't help being sorry chivalry is an exclusively masculine prerogative. You have no idea how jolly it feels to be chivalrous.

Why, of course. Perhaps that is why men are clinging so anxiously to the chivalry idea—it is they who miss it most. It will be quite disgusting not to have anyone to be chivalrous to. Chivalry, like mercy, blesses him that gives and him that takes, but mostly him that gives. The taker is apt to experience an odd indefinable sense of being patronized.

Then again masculine chivalry has enjoyed many privileges. It could be discriminating and many a man has been able to build up a glorious reputation for chivalry by merely cultivating a discerning eye. Do you suppose, for instance, that he will leave off reading the paper at breakfast time if we promise to forego suffrage?

How truly awful if chivalrous men should leave off raising their hats to us. This hat-raising business has got into our very marrows and I am sure no refined woman could ever do without it. It is the outward and visible sign of inward chivalry—the only tangible thing we can cling to which assures us of male respect. A man may lie to us, cheat us, betray us, indeed his whole behavior may be unspeakable, unthinkable, and we can endure it all with far greater equanimity than if he once failed to raise his hat to us on one of the set occasions.

I can well remember the thrill of importance it gave me when, as a school girl, a grown-up man first raised his hat to me. It was the most interesting thing that had ever happened!

And last week I experienced the same sensation because a man failed to raise his hat to me. It was an important business meeting and he had it on when I entered the office. He greeted me as he would a man and entered straight upon the matter in hand without remembering his hat. He was immensely chagrined when he remembered it later and flooded the air with apologies, but in some vague way I was conscious of a feeling of gratitude that for once my sex had been honestly forgotten and I was subjected to the same unchivalrous treatment that men accord to men. (Oh, no, he really did not mistake me for his wife.)

Horrible confession for any decent woman to make. I would not let my nice young man friend know for the world. He might think I was a horrid, capable, unwomanly creature upon whom chivalry was wasted. He might even think I believed in woman's suffrage. Then I'd be sorry.

What Did She Mean?

[Exchange:] A retired clergyman tells a good story on himself. He used to officiate occasionally as a vacation supply in a suburban church. One Sunday he was accosted by an old lady, a housekeeper in the employ of a friend.

"I want to tell you, sir," said she, "how much I enjoy going to church on the days that you preach."

The clergyman said he was very much gratified to hear it.

"Oh, sir," she added, with appalling candor, "I get such a good seat then."

[Life:] Professor of Biology: Are there any more questions on this subject?

Freshman: Yes, sir. I'd like to know, if a clam is silent, what is a clamor?

Pen Points: By the Staff

Why not send George Primrose or Lew Dockstader as Minister to Dahomey?

Something to worry about—Bibb Graves is mentioned for assistant Secretary of War.

Secretary of the Navy Daniels is said to be a vegetarian. If so he now confines his diet to navel oranges.

President Wilson is quoted as being opposed to "riders." Does this include those who use the bicycle?

It is all right for Los Angeles to have a municipal orchestra, but who will sit in the second-fiddle row?

It is now claimed that sea sickness is merely a matter of imagination. Is dyspepsia in the same class?

A grandson of Longfellow is a street car conductor in the East. Was not the job of "Village Blacksmith" open?

No wonder American women are the best dressed in the world. Look what the milliner's and dressmaker's bills are.

Isn't it about time to proceed with the post-mortem on the Sick Man of Europe? Why this delay in the obsequies?

A national convention of plumbers has been called to "elevate business," it is declared. But don't they mean prices?

It is now claimed that the new nickel is useless from the fact that it is impossible to tell which side is heads and which tails.

It is probable that the late Gen. Hancock's view that the tariff is a local issue will be vindicated by the Democratic Congress.

Julian Hawthorne, the convicted mining promoter, will be eligible for parole from Atlanta in a few months. But his trouble will not be ore.

A man up-State advises the eating of pie three times a day. He has reached the age of 93 on that diet. But of course they are not cafeteria pies.

There ought to be a drop in the high price of living since the new style dresses have appeared. It is not necessary to button them up in the back.

Among the other legacies left by the Taft administration is the surplus of $11,000,000 that will be in exhibition at the close of the fiscal year, June 30, next.

One thing, there is never such a stress of storm, fire and flood that wireless messages cannot be transmitted from the scene of devastation. No danger of the wires being down.

In spite of the fact that the Democrats are in power the price of T-bone steaks has not dropped to 10 cents a pound. Is there no balm in Gilead even under the reign of Woodrow Wilson?

Something ought to be done to ameliorate the grief of the Hon. Obadiah Gardner. But then much should be forgiven, for it isn't often that a Maine Democrat gets a chance at the public crib.

Dr. Seller of Philadelphia advocates Sunday baseball with a prayer to open the game, but even that would not save some teams that we know of. But we are mentioning no names, mind you.

Secretary Sephas Daniels is not after additions to the navy. He is likely to have himself read out of the Democratic party. And how will that fit with the Bryan peace policy?

A number of the Bull Moose members of the lower house declare they will not ally themselves with a third party, but will support the administration of President Wilson. More grief for the Sage of Oyster Bay.

When the average man deserts lobster, broilers, fresh mushrooms, asparagus, fine roasts and steaks for chuck steak, corned beef and cabbage, the high cost of living will be at least partially solved. The high cost of living, however, must be eliminated, and that appears to be out of the equation.

It does not appear that Champ Clark is so finical about appointing members of his own family to soft things in Washington. His son, who has been named to a fifth place in the House, would likely have been given the position of Ambassador to London if the balloting at Baltimore had been different.

Will the Republicans in the Senate unite to prevent the confirmation of the Wilson appointments? If they do the Democratic-Progressive combine have only themselves to thank for the precedent they set when they stood out against the Taft nominations. It is a long lane that comes home to roost.

WINKLEWADS.

Too Much.

We'd like to plant our milkman deep,
Beneath six feet of earth;
We had no dime and left a coin—and got
A dollar's worth.

Which.

"My hair is getting thin," he sighed, and
touched his shining head.
Whereon two hairs stood up like spikes.
"Which one?" the barber said.

Now.

It's hard to wait for Sunday now—we have
to take a ride.
We cannot go to church; we've got a car
we've never tried.

Rosea.

Her cheeks were colored like the rose, he
said, but in his mind
He had a picture of a rose—the saffron yel-
low kind.
—[Dallas News.

TATTOOED ARISTOC

Some Remarkable
Worn on the Bodies
as Well as More H

[Tit-Bits:] Althou
of tattooing is expres
the scriptures—for in
stated, "Ye shall not
ting in your flesh for
print any marks u
fashion of decorating
religious subjects seem
growing. According t
the artist, he is often
tance hymns, texts an
mous religious picture
of religious enthusias
original symbolical d
A well-known bisho
upper arm a represent
of righteousness and
ing the head of a
tryifying sin, while a
man has a picture of
serpent thrusting its h
of the eyesockets and
terly fitting away,
death and eternity.
The head of Christ
s hair is carried abo
African on the chest
missionary, and a lady
thee to church work b
a cross and a heart—
charity.
One of the most
amples of tattooing o
jects is that provided
an engineer storekeepe
White Star liners. H
ll most wonderfully t
the world. From hi
waist-line he is covere
and inscriptions. Dis
body is a wonderful p
tooartist's work. It
than a faithful reprodu
avio da Vinci's pictu
Supper."
The greater part o
takes up with tattooi
one nature. On his
Lord's Prayer and the
My God, to Thee."
There is also a lad
Leonardo da Vinci's g
"The Last Supper" t
back, the picture being
marvellous fidelity;
one that some time ag
tered a well-known L
and the nurses discov
upper part of the righ
thely occupied with
resentation of "The L
while on the lower p
was the scene of the
Perhaps the most
tattooing idea ever c
that of a coachman, w
of the Dreyfus trial.
and legs covered with
136 illustrations of the
portraits of the leadi
Altogether the work o
two years, three mon
voted to a picture of th
mony of degradation.
was stripped of his d
uniform.
It is interesting to no
that quite a number o
European royal familie
designs. The Grand D
Russia, for instance,
richly tattooed; likewi
the Duke of Saxe-Cobu
The Queen of Greece
of Sweden are also tat
were Prince George
a wonderful represent
ing dragon in many c
King George's arms b
design, and Prince Fr
upon his right fo
was picture of a frog
small beetle.

WHERE MAN IS EAT

The Papuans Say
Never Gives Them
People Eat Their Ow

[T. P's Weekly:]
being near the coast a
men, differing from th
the interior. They are
the author tells some
concerning them. In 18
St. Paul was wrecked
them, were cast upon a
island. Here they were
found by the natives,
them, two or three at
cupboard. There they
and eaten. The Milne I
only kill and eat humai
some dead bodies for
sometimes prisoners
killed or speared and
dinner. A more inhuma
is to roast them alive. It
seems that human flesh
causes indigestion, being
much on roast pig. As to
effects obtains along
Coast, Rawlins is not pre
to say, however, that
Papuan dug up her r
husband and entertained
on the corpse. This gav
sensation in the villag
Rawlins regarding it as
enough to have had resu

...ints: By the Staff

...send George Primrose or Law... as Minister to Dahomey?

...to worry about—Bibb Graves ...ed for assistant Secretary of ...

...of the Navy Daniels is said to ...rian. If so he now confines his ...el oranges.

...Wilson is quoted as being op... ...iders." Does this include those ...e bicycle?

...ight for Los Angeles to have a ...orchestra, but who will sit in ...fiddle row?

...claimed that sea sickness is ...matter of imagination. Is dys... ...e same class?

...on of Longfellow is a street car ...in the East. Was not the job ...Blacksmith" open?

...er American women are the best ...the world. Look what the mil... ...dressmaker's bills are.

...about time to proceed with the ...n on the Sick Man of Europe? ...delay in the obsequies?

...al convention of plumbers has ...d to "elevate business," it is de... ...t don't they mean prices?

...claimed that the new nickel is ...m the fact that it is impossible ...ch side is heads and which tails.

...obable that the late Gen. Han... ...that the tariff is a local issue ...dicated by the Democratic Con...

...Hawthorne, the convicted mining ...will be eligible for parole from ...a few months. But his troubles ...e ore.

...-State advises the eating of pie ...a day. He has reached the age ...hat diet. But of course they are ...ria pies.

...ought to be a drop in the high ...iving since the new style dresses ...ared. It is not necessary to but... ...up in the back.

...the other legacies left by the ...inistration is the surplus of $53,... ...at will be in exhibition at the ...he fiscal year, June 30, next.

...ng, there is never such a stress ... fire and flood that wireless mes... ...not be transmitted from the scene ...ation. No danger of the wires ...rn.

...of the fact that the Democrats ...wer the price of T-bone steaks has ...ed to 10 cents a pound. Is there ...in Gilead even under the reign of Wilson?

...ing ought to be done to ameliorate ...rief of the Hon. Obadiah Gardner. ...much should be forgiven, for it ...n that a Maine Democrat gets a ...the public crib.

...ier of Philadelphia advocates Sun... ...ball with a prayer, to open the ...t even that would not save some ...at we know of. But we are men... ...o names, mind you.

...ary Sephas Daniels is hot after ...to the navy. He is likely to have ...read out of the Democratic party. ...will that fit with the Bryan peace ...

...ber of the Bull Moose members of ...r house declare they will not ally ...es—with a third party, but will ...the administration of President ...More grief for the Sage of Oys...

...the average man deserts lobsters, ...fresh mushrooms, asparagus, fine ...nd steaks for chuck steak, corned ...cabbage, the high cost of living ...t least partially solved. The high ...living, however, must be eliminated, ...appears to be out of the equation.

...s not appear that Champ Clark is ...l about appointing members of his ...ily to soft things in Washington. ...who has been named to a $4000 ...the House, would likely have been ...e position of Ambassador to Lon... ...he balloting at Baltimore had been ...

...he Republicans in the Senate unite ...nt the confirmation of the Wilson ...nents? If they do the Democratic ...sive combine have only themselves ...r for the precedent they set when ...ood out against the Taft nomina... ...It is a long lane that comes home ...

WINKLEWADS.

Too Much.

...ke to plant our milkman deep, be... ...th six feet of earth; ...no dime and left a coin—and got ...ollar's worth.

Which.

...ir is getting thin," he sighed, and ...ched his shining head. ...a two hairs stood up like spikes, ...hich one?" the barber said.

Now.

...d to wait for Sunday now—we have ...take a ride. ...not go to church; we've got a car ...ve never tried.

Roses.

...eeks were colored like the rose, he ...d, but in his mind ...a picture of a rose—the saffron yel... ...kind.

—[Dallas News.

...IND CLOSED DOORS.

Supervisors in Star Chamber Session About Librarian Permission to Employ Cataloguer.

After a two-months' delay, Miss Ce... B. Gleason secured permission from the Board of Supervisors yesterday to employ a cataloguer in the County Library. Supervisors Butler, Manning and Hinshaw voted in favor of and Shaw against the plan.

The board acted behind closed doors. Presumably this was done to prevent any possible dissensions from becoming public property. Miss Gleason declined to discuss the situation afterward.

Supervisor Butler was franker than his associates.

"I believe Miss Gleason is a competent librarian,' said he. "There is no reason why we should not accept her recommendations in good faith. If this county is to have a library, the librarian must be able to work effectively. There is no reason for handicapping the position."

The cataloguer will be Miss Julia ... of this city, who once worked at Pomona College library, and later in the State library at Sacramento. The position pays $100 a month.

...OURISHES ON MELODIES.

Concern Which Operates Thirty-four Stores on Pacific Coast Makes Big Plans Here.

Due to the growing business of the Sherman Music House in Southern California and Arizona, A. H. Eliers, treasurer of the concern, which operates thirty-four stores on the Pacific Coast, came from Portland yesterday to complete plans for the incorporation of the Los Angeles Eilers Music House, which will take over all the stores in the Southwest. Eilers, who is president of the new concern, will make this city his home and plans to extend the company's business to Nevada and Utah.

"In the Southwest we are growing so rapidly that the business could not be adequately handled by the parent company," Eilers declared. "We decided to organize a new company and take over the stores in Los Angeles, Pomona and San Diego, as well as a number of the affiliated stores in Arizona. This will be done as soon as we have incorporated."

...TTOOED ARISTOCRATS.

Some Remarkable Artistic Work Is Seen on the Bodies of Missionaries as Well as More Humble People.

[Tit-Bits:] Although the practice of tattooing is expressly forbidden in the scriptures—for in Leviticus it is said, "Ye shall not make any cutting in your flesh for the dead, nor print any marks upon you"—the custom of decorating the skin with religious subjects seems to be steadily growing. According to a London tattooing artist, he is often called upon to tattoo hymns, texts and copies of famous religious pictures on the bodies of religious enthusiasts, as well as other symbolical designs.

A well-known bishop has upon his right arm a representation of the sun of righteousness and a cross crushing the head of a hideous dragon typifying sin, while a young clergyman has a picture of a skull with a snake thrusting its head through one of the eyesockets and a radiant butterfly flitting away, symbolical of death and eternity.

The head of Christ crowned with thorns is carried about the wilds of Africa on the chest of a stalwart missionary, and a lady who devotes her time to church work bears an anchor, a cross and a heart—faith, hope and charity.

One of the most remarkable examples of tattooing of religious subjects is that provided by the case of an engineer storekeeper on one of the White Star liners. He has, perhaps, the most wonderfully tattooed body in the world. From his neck to his waist line he is covered with pictures and inscriptions. Displayed on his body is a wonderful piece of the tattooer's artist's work. It is nothing less than a faithful reproduction of Leonardo da Vinci's picture, "The Last Supper."

The greater part of his body is taken up with tattooing of a religious nature. On his back are the Lord's Prayer and the hymn, "Nearer, My God, to Thee."

There is also a lady who has had Leonardo da Vinci's great picture of "The Last Supper" tattooed on her back, the picture being produced with marvellous fidelity; which reminds one that some time ago a woman entered a well-known London hospital, and the nurses discovered that the upper part of the right arm was entirely occupied with a pictorial representation of "The Rock of Ages," while on the lower part of the arm was the scene of the Crucifixion.

Perhaps the most extraordinary tattooing idea ever carried out was that of a coachman, who, at the time of the Dreyfus trial, had his body and legs covered with no fewer than thirty illustrations of the leading personages. Together the work occupied nearly two years, three months being devoted to a picture of the terrible ceremony of degradation, when Dreyfus was stripped of his decorations and uniform.

It is interesting to note, by the way, that quite a number of members of European royal families bear tattooed marks. The Grand Duke Alexis of Russia, for instance, is most elaborately tattooed; likewise his cousin, the Duke of Saxe-Coburg and Gotha. The Queen of Greece and the King of Sweden are also tattooed. On his left arm Prince George of Greece has a wonderful representation of a flying dragon in many colors. One of King George's arms bears a similar device, and Prince Francis of Teck has upon his right forearm a curious picture of a frog leaping for a fat beetle.

...E MAN IS EATABLE.

The Papuans Say Human Flesh Never Gives Them Indigestion. People Eat Their Own Relatives.

[T. P.'s Weekly:] The Papuans who hear the coast are finely built and, differing from the pigmies of the interior. They are cannibal, and the author tells some horrible tales concerning them. In 1858, when the Carl was wrecked, 300 Chinamen were cast upon an island near Yule. Here they were fed and fattened by the natives, who carried off two or three at a time, to the pot. There they were boiled and eaten. The Milne Bay tribes not only kill and eat human victims, but eat the dead bodies for that purpose. Some prisoners of war are roasted or speared and devoured for food. A more inhuman practice is to eat them alive. It is said by the natives that human flesh never gives indigestion, being much preferable to roast pig. As to whether the cannibal chiefs obtains along the Mimika, the author is not prepared to say. He does, however, that at Bonarua he saw a native dug up her recently buried child and entertained a friend upon the corpse. This gave rise to indignation in the village, the husband regarding it as a precedent likely to have bad results.

"Harris & Frank's is the place to buy Boys' Furnishings."

Everything a Boy Wears—

Not only his clothes, but all his furnishings—can be bought here in this big, roomy, well-lighted store, from our tremendous stock, at moderate prices.

Doesn't Your Boy Need—

HOSIERY—stockings, 25c and 50c (Children's fancy sox, new importations, 25c.)
HANDKERCHIEFS—plain or colored.
JEWELRY—scarf pins, cuff buttons, etc.
NIGHT ROBES AND PAJAMAS—outing flannel, madras, soisettes, 50c to $2.50.
SWEATERS—ruff-neck, Byron collar and jersey styles, $1.50 to $6.
NECKWEAR—ties in all patterns, 25c and 50c.
COLLARS—soft and laundered.
SHIRTS—French collars to match, attached or separate, 50c to $3.
BATHING SUITS—75c to $3.
BATHROBES, ROMPERS AND PLAY SUITS—50c and 75c.
KHAKI TROUSERS.
GLOVES—Walking gloves, Dent's and Fownes', $1 and $2 Gauntlet gloves, 50c to $1.
BELTS AND SUSPENDERS, 25c to $1.
BLOUSES—with French collars and cuffs, 50c to $1.50.
UNDERWEAR—"Munsingwear," B. V.D., Porosknit, as well as all weights in ribbed and balbriggan underwear, 25c to $1.50.
BOYS' HATS—
ALDEN SHOES FOR BOYS—$2.75 to $4.

Good Suits for Boys—Knicker style—at a wide range of prices. Separate knicker trousers, 50c to $3.50.

MAIL ORDERS FILLED

Harris & Frank
LEADING CLOTHIERS
437-441 South Spring St.

Cawston

Ten Day **Removal Sale**

Begins Thursday Morning

An Opportunity you will not want to miss

All Willow Plumes

—at—

Half Price

Black, white and popular colors. Every Plume fully guaranteed.

All Fancies

a Third Off

The new Ostrich Feather Novelties—regular prices reduced a third. Sale begins Thursday morning.

CAWSTON OSTRICH FARM
DOWNTOWN STORE
313 BROADWAY 313

—Home of the Ostermoor Mattress. —McCall Patterns.

Coulter Dry Goods Co.
FOUNDED in 1878
U. S. Postoffice, Sub-station.

Staple Black Dress Goods at Radical Reductions This Week

No question whatever but that you will make it a point to secure a liberal share of these splendid staple black dress goods of all the best weaves, at such reductions as follow! Stock adjustments have brought out these, and many other bargains in this Section. Widths run from 42 to 60 inches.

Black Goods at $1.00
Values $1.25 to $1.75
Satin Raye
Satin Symphony
Crepe de Paris
German and French Voiles
Lupin's Nub Voile
Whipcords
Plain Serges
Mistral Canvas
Poplin Cords
Wool Taffetas
Panamas
Henriettas

Black Goods at $1.25
Values $1.50 to $2.00
Rough Diagonals
Mohairs
Plain Serges
French Canvas
Wool Taffetas
Stripe Prunellas
Fancy Black Materials

Black Goods at $1.50
Values $1.75 to $3.00
Crepe de Paris
German and French Voiles
Nub Voiles
Silk and Wool Stripe Batists
Sheer Poplinettes
Camel's Hair
Whipcords
Sharkskin Serges
French Canvas
Henriettas
Novelty Goods
Herringbone Serges
German Crepes
Striped Tailorings
Priestley's Stripes
Satin Soleils

Black Goods at $2.00
Values $2.75 to $3.50
Imported Voiles
Plain Zibelines
French Cameis' Hair
Pebble Grain Worsteds

Black Goods at $2.50
Values $3.00 to $3.50
Crepes de Chine
Fancy Zibelines
Stripe Worsteds
French Broadcloths
Whipcords
French Serges
Satin Soleils

Black Goods at $3.50
Value $4.50
French Broadcloths
Imported Weaves

—Wool Goods Section, Main Floor—

Newest Model Hats Show a Tendency Toward Plume Trimming

While of course flower trimmings are in the best of taste this spring, our newest arrivals in model hats show a decided tendency toward plumes — a trend many women will be glad to follow—

Shaded Plumes and Fancies
—the smaller shapes are adorned fetchingly with a fringe of ostrich, and a plume to match.
—Some styles show a flat band of ostrich, and plumes of the same or contrasting shades.

Plumes for Trimming
—are here in an absolutely full assortment—all colors, black and white, at $5 and higher.

Splendid Switches $7.85
Really Worth $10 to $15
—the result of a very fortunate purchase of high-class goods;
—all shades, even including gray, which is usually very high-priced, when you can buy it at all.
—lengths from 24 to 30 inches; choice..... $7.85
—Hair Goods Section, Main Floor—

Our Toilet Parlors
—are prepared to do manicuring and hairdressing in best fashion. Hair goods made up to your order, at moderate cost.
—Third Floor—

The Handsomest Veils You Ever Saw Are Here Now

Every woman knows, that in the final analysis, nothing better becomes her than a blackor a white veil, because it "goes" with any complexion—

White Veils With Outlined Patterns
—in a thread of black in various smart designs.

Vanity Veils
—plain Crackle net, with a single figure in all black; or black outlined with white, or a black chenille dot pattern.

Picture Frame Veils
—fancy drape veils, plain about the face—white, brown, blue or heliotrope.

Automobile Veils
—in variety; shaded ones very new; plain styles with white chiffon overthe face are novelties, too.

Automobile Caps
—linen, silk, messaline, ratine an crash—full assortments of natty modes.
—Veiling Section, Broadway Aner—

Dressing Sacques
Values $2.00 to $3.50 ..... $1

Just a limited number of these pretty and practical garments to go at this very low figure—

Plain Colors
—pink, blue or red; and

Blanket Sacques
—in pink and blue only.

Good Size Range
—and values from $ to $3; your choice at $1.00
—Waist Section, Second Floor—

Gowns for Formal Occasions Here in Pleasing Variety

Women who have critically examined these handsome gowns are unanimous in their expressions of thefolly of having such garments made to order. For there is grace, and individuality, and general tone to our displays, thatfew modistes can attain—surely not, at so modest expenditure.

Men's Fancy Silk Socks—Just Half

Black and Colors
—Not all sizes—but real bargains if the particular one YOU wear is here.
—green, gray and other good shades; fancy silk hose, worth $1.00 to $2.00, on special sale at exactly ..... Half
—Men's Wear, Main Floor—

Chiffon Overdresses
—ade over crepe de chine or similar foundations.

Handsome Silks
—harmeuse, silk poplins, crepes de chene, brocades—in the newest and most-likely-to-become-common patterns.

The Price Range
—from twenty-five to one hundred and fifty dollars, perfectly fitted, of course.
—Garment Section, Second Floor—

215-229 South Broadway 224-228 South Hill Street

Buy Your Shoes Where You're Safe

Our reputation is your safeguard—when it comes to buying Shoes. We've held the town's best trade for many years. We want YOURS. Prices here range from $3.50 to $7.00. We have everything that is newest for Spring. Step in today and see how efficiently we serve you.

Staub's
336 So. Broadway

Hunt's
—Apricots
—Cherries
—Grapes
—Peaches
—Pears
—Plums
—Tins—25c, 30c and 35c.

JEVNE'S

Prepared Prunes

—Come in Tins Ready to Serve

They are California's finest prunes, selected and packed by Hunt Bros. Co. No artificial coloring, preservative or glucose enters into the preparation of these delicious prunes—just another Hunt's Supreme Quality product—and they are ready to serve.

	Each.	Dozen.
Buffet tins	$0.10	$1.10
No. 2 tins	.20	2.25
No. 2½ tins	.25	2.75
No. 8 tins	.75	8.50

¶ The new Jevne catalog for Summer 1913 is now completed. Ask for your copy.

HOME 10651 TWO STORES | H. JEVNE CO. | BROADWAY 4900
COR. SIXTH & BROADWAY 208-10 SO. SPRING STREET

WEBB'S HAIR TONIC
Cures Dandruff—stimulates growth of hair—prevents falling. The best hair tonic ever produced. For sale by BOSWELL & NOYES, 300 South Broadway, Corner Third. 50c

$10 WATCHES
Montgomery Bros., Jewelers. 4th & Broadway

Our New Prices

$8 WHALEBONE

Whalebone Suction Plates $8.00
Telephone Main 5772

Teeth made without Plate $5.00
Crowns $4.00
Gold Fillings $3.00
Teeth extracted without pain $1.00
Silver Fillings $1.00

Whalebone Painless Dentists
Take Elevator to Second Floor
437 South Broadway

Efficient Repair Service

We offer you the most efficient watch repair service in the city—we do a tremendous amount of this work—we have trained men in this department who have made watch repairing their work—let them look after your watch for you—if you live out of town you can send your watch by mail.

A. E. Haro
Goldsmith & Jeweler
FOURTH & BROADWAY

Yesterday at The Times School of Domestic Science

Conducted by Mrs. Bertha Haffner-Ginger

Cooking as a Fine Art.

FOR WOMEN HOMEKEEPERS.

FASCINATING TALK ON A FASCINATING ART.

Open House and Free Lessons Three Days in the Week, on Mondays, Wednesdays and Fridays, in Afternoon, Second Floor New "Times" Building.

This is "canned foods week," observed the country over when hundreds of thousands of retailers, grocers, jobbers and manufacturers in practically every city and town in the United States are making canned fruits, vegetables, fish, milk and meats their sales features. That's why Mrs. Haffner-Ginger used so many canned things in her demonstration Monday afternoon—the canned hominy and peaches, the tinned tea and all that.

Sometimes we have a "raisin day" you know, when everybody in California makes raisin eating the serious business of life and all the Fresno grape growers go around with happy and contented smiles on their faces. So this week, it is up to housekeeepers to take advantage of this national canned foods campaign and stock up. Probably there'll be some tempting bargains offered. Ask your grocer about it.

That Fancy Icing Class.

The eight women who took the lesson in fancy icing last Saturday afternoon express themselves as delighted with the results.

"I'd no idea I could learn so much about what looks like such a difficult undertaking, and accomplish so successfully the feat of making those lovely flowers," said one enthusiastic pupil who publicly testified at Monday's lecture.

Some samples of the work done by the class were passed around through the audience. There were a couple of little cakes decorated—one with violets and the other with tiny roses—that were greatly admired, and then huge cake, iced and decorated with exquisite Cherokee roses, the petals falling over the edges of the cake in the most natural way imaginable. That cake certainly was a wonder of artistic beauty—but it developed that, after all, under this exquisite icing there was no real cake. It was simply a large pan turned upside down and decorated and, for teaching purposes it filled the bill admirably but, if one was planning to devour that cake it turned out to be an April Fool affair, for no one could cut through an enameled pan.

Mrs. Haffner-Ginger announced that she would give another opportunity to instruct pupils in the art of making the dainty flowers and gave the details. Any one interested can telephone Mrs. Haffner-Ginger and she will explain the terms. She proposes to give five lessons in fine cake making and fancy icing at a rate that will appeal to those cooks who want to specialize in this direction. There are now a few vacant tables in the school kitchen, the first instalment of pupils having finished their private lessons and any who wish to join should make their applications as soon as possible.

When Cream Won't Whip.

"The other day," said the cook lady as she rapidly moved the dasher of the cream whip, "a woman called me on the teelphone. She was full of trouble; she was getting ready for a luncheon, or tea, or some sort of function, and she said her cream absolutely refused to whip stiff, and what should she do? In the midst of her perplexity someone had suggested that she 'ask The Times cook lady.' I told her to put some gelatine with the cream and it would come out all right."

"How much gelatine?" asked someone in the audience.

"Well, I should say use half a package of Knox's gelatine to a quart of cream," said the cook lady, and she went on to tell just how to do it.

Today's Demonstration.

At this afternoon's lecture, Mrs. Haffner-Ginger announces that she will cook a dinner which will correspond with that breakfast that she served to the lucky Iowans on Monday. The State—barring Illinois, Pennsylvania and Iowa—which has the largest number of representatives present will win the dinner.

It has been suggested that, at some time, the southern women—all those who were born south of Mason and Dixon's line—compete with the foreign-born women in the audience. While there are many southern women in the audience every day, their territory covers so many States that those coming from any particular one make too small a representation to have much hopes of winning the prize and they think this pooling of interests and pitting themselves against Canada and foreign countries might give them a chance.

For Information.

Mrs. Haffner-Ginger's office hours in the Times Building are from 9 a.m. to 12 noon. For information about free lectures or the school kitchen courses phone Mrs. Bertha Haffner-Ginger, Main 8200 or Home Phone 10391.

National Canned Foods Week

To Housewives, the Country Over!

Dealers, grocers, jobbers and manufacturers during this week will participate in a GREAT SALE OF CANNED FOODS to prove to millions of housewives the purity, cleanliness and quality of these low-cost foods. We want you to try an assortment. See what you can save.

Use Canned Foods a month. Serve them daily—fruits, vegetables, fish, meat and milk. You can serve them in hundreds of forms and ways deliciously appetizing. See, at the end of each week, what you save on the high cost of living. They are ready cooked. They save money on fuel. All these foods are the purest foods produced.

The Highest Authorities

I had written for perhaps ten years warning American women against canned foods. I said, put them up at home or go without them. I beg them now to use canned foods. We are proud to have them on our table.
MARION HARLAND.

For seasons of natural shortage, for periods, places and times when fresh goods are not available, the canned goods fill a most important place in the modern dietary, and the wholesomeness, palatability and convenience of the products are in most instances unquestionable and under modern conditions of life they are filling a larger and larger need.
DR. HARVEY W. WILEY.

These canned goods were essential to the subsistence of the troops in the Philippines who were scattered through the islands and subjected to unsanitary conditions and surroundings. But the general good health of the army there, especially during cholera and plague epidemics, when canned goods were principally used, was primarily due to the variety and wholesomeness of the canned foods.
BRIG.-GEN. HENRY G. SHARPE,
Commissary Department, U. S. A.

There can be little doubt in the mind of anyone who has visited a modern canning factory where fruits and vegetables are being prepared for the market, that the product is actually cleaner then when prepared in the ordinary home kitchen.
MRS. NELLE D. CHENOWETH,
Formerly of Household Science Dept., University of Illinois.

Heat at 250 Degrees—The Only Preservative

We use only heat as a preservative, with sometimes a savor of sugar or salt. Our canneries are close to our supplies. Usually not more than four or five hours pass from the time these foods are taken from their natural surroundings until they are sealed in the cans and sterilized at 250 degrees, ready for the market.

They are fresh when we can them—and just as fresh when you open them as the day they were prepared. They are perfectly pure, clean and wholesome. They are even served to convalescents in hospitals, because physicans know that canned foods are absolutely protected from the dirt and contamination to which the so-called fresh fruits and vegetables are exposed.

What Dr. Wiley Writes

Look in your newspapers during Canned Foods Week for articles by food specialists—by Dr. Wiley, Marion Harland and others who know Canned Foods and their values. These people recommend Canned Foods because of their purity, flavor and healthfulness.

Then See Your Dealer

Then go to your dealer and get an assortment of Canned Foods to serve for a month on trial. Do that and you'll always serve them. You'll please the whole family. You'll save on your bills. Dealers everywhere this week are making Canned Foods their SPECIAL SALES FEATURES.

Go see your dealer. See his assortment and choose what you like best, to try.

THE NATIONAL CANNED FOODS WEEK COMMITTEE

(27)

GIBRALTAR ACRES

Leading Olive Pickler declares Bloomington District, where Gibraltar Acres are located, to be the best Olive Land in Southern California—

Here—the soil—the water—the climate—are Nature's contributon to the productiveness of the Olive—

The Southwest has natural monopoly on Solid Ripe Olives—Gibraltar Acres the heart of the Southwest—

The highest type of productive trees will grow in Gibraltar Acres. True independence on five acres will be achieved by Olive Culture. Moderate wealth will be secured on 20 acres if planed to Olives.

$5 PER ACRE per month (including payment on principal and interest) and $20 down, per acre, secures Gibraltar Olive Land, planted, at from $450 to $600 per acre. Grove cared for, if desired, by experts.

Call—write—phone—see this land.

Send Be Full details about our special planted land offer.

Name.....

City.....

Times 4-2-13

GIBRALTAR

ISAIAH MARTIN, President.
142 SOUTH SPRING
HOME 10817 MAIN 9182

Bride is Shot Down.

(Continued from First Page.)

would have accidentally shot the young woman who had admitted him to the house. On the other hand if it was his intention to kill his nephew, it appears unlikely that, failing in this through the latter's escape, he would have turned the weapon on the young woman.

IMPORTANT FACTORS.

The presence of Bohanon's sister, Mrs. Moore, whose address is given as No. 1047 North Hobart avenue, and her subsequent disappearance are factors that enter largely into the consideration of the unusual case. This feature is explained in a way by Bohanon, who told the officers that Murphy had for some time past been seeking to discredit his nephew with his own people. Following their investigation at the house the detectives took Bohanon with them and started on a search for Murphy, whose address was given as No. 5740 Bandera street. He had disappeared, but last night, accompanied by his attorneys, Behymer & Craig, he went to the Central Police Station and surrendered. He is now in the City Jail. A revolver with three chambers recently fired was found upon him. Murphy refused to talk.

The police are now seeking Mrs. Moore. They believe she is deeply involved in the strange case. Diligent search last night failed to disclose her whereabouts and she may have left the city.

Bohanon, who says he is an insurance agent, comes of a good family and has been boarding and rooming for some time at the residence where the tragedy occurred. From what he said following the shooting it appears that he was a friend of Mrs. Smith, whose husband, Walter Smith, a printer, is in El Paso. The uncle, according to the story, objected to his nephew's associations for some reason and wrote to Bohanon's relatives censuring him severely.

"LOT OF LIES."

"I found out that my uncle had written a lot of lies about me to my folks and so I made him face Mrs. Smith and confess that the things he had written were not true," Bohanon said. "I told him if he didn't take back what he had said and tell Mrs. Smith they were lies I would thrash him. That is the only cause, so far as I know, for the shooting."

Mrs. Smith, according to her mother, who is a widow, had been married only four months. The mother denied any knowledge of ill feeling between the young wife and husband and said that on the contrary Smith has been sending his wife plenty of money and their relations were the best. The daughter had been married previously, having secured a divorce from her first husband, whose name was Mattis.

A pair of brass knuckles found in the yard by a street sweeper after Murphy had escaped were identified by Bohanon as similar to a pair owned by his uncle, who is understood to have been at one time a peace officer of some kind in Minneapolis. Living at home with Mrs. Eby are two younger daughters and a son, Will, 25 years old. She also has a married daughter, Mrs. Lenora Franklin of Oakland. The family has lived in Los Angeles two years.

LONGEST ELEPHANT'S TUSKS.

Magnificent Ivory Obtained From the Animals of Equatorial Africa Which Are Rapidly Disappearing.

[Tit-Bits:] It is the ambition of most big game hunters to bag a good "tusker"—an elephant with exceptionally big "teeth," to use the sporting term—but that ambition is seldom realized nowadays, for elephants, particularly those of record age and size, are becoming more rare every day. Indeed, it is stated that the African elephant, from which the finest ivory is obtained, is doomed. It has practically vanished from South Africa, and is being slowly exterminated in other parts of the country. This extermination has been brought about by the great demand for ivory nowadays.

Only a few years since a single large firm of billiard ball makers used in a month as many as ninety-five pairs of tusks. Thus to supply this single firm no fewer than 1140 elephants suffered death annually. And the demand for tusks may be gathered from the fact that about 300 tons are sold in London alone during the year.

The consequence is that the chance of a big game hunter's coming across such an elephant as that shot by Maj. Powell-Cotton in the Congo State eight years ago, the tusks of which weighed 372 pounds, is very remote. These were the finest pair of elephant's "teeth" ever secured by a white sportsman, although they are not the heaviest on record. The heaviest pair of tusks ever secured are to be seen in a museum in the United States. One of the tusks measures ten feet, four inches along the outer curve and scales 235 pounds, and the other, which is an inch or two less, weighs 225 pounds, giving a total of 460 pounds.

The second of these tusks is eclipsed by one to be seen in the British Museum collection. It measures ten feet, two and one-half inches, is twenty-four and one-half inches in circumference and weighs 226 pounds. One of the longest tusks on record was that in the possession of the late Rowland Ward at one time. It measured eleven feet, five and one-half inches over the curve and scaled 150 pounds. Its fellow measured eleven feet in length and weighed 143 pounds. The pair now enrich the American National Collection.

Sir Edmund Loder is the possessor of a very fine single tusk, which measures nine feet, five inches and weighs 184 pounds. In 1911 W. W. Greener, the Haymarket gunmaker, had in his window a wonderfully even pair of "teeth," which scaled just over 184 pounds apiece, had a widest circumference of twenty-five inches and an extreme length of eight feet. They made a very fine second to Maj. Powell-Cotton's splendid pair.

A remarkable tusk in the possession of Graham Pownall, which came from Uganda, measures eight feet, five inches, has a circumference of twenty-three and one-half inches and scales 175 pounds. These instances will give some idea of the magnificent ivory produced by the elephant of Equatorial Africa. It might be mentioned that the average weight of elephant tusks is about fifty pounds apiece.

OPERATIONS FOR APPENDICITIS.

The Time Was When Such a Treatment Was Accompanied by Personal Danger to the Surgeon.

In a recent issue of the California State Medical Journal, Dr. John C. King gives an account of a case of appendicitis which he attended thirty-two years ago and which illustrates the change that has occurred during that period in the attitude of the profession toward the disease.

"In the summer of 1880," says Dr. King, "I was called to a case of what we then called peri-typhilitis. An abscess formed and the patient became very ill. I requested a consultation with a view to operation. The consultant, an able man of large experience, decided that an operation was unjustifiable and advised ointment of fodide of potassium well rubbed in.

"Forty-eight hours later, feeling that an operation was imperative, I sent to Cincinnati for a well-known surgeon, a professor of surgery in a college there. Upon examination, he declared the man would die under any circumstances; that he would not risk his reputation by operating; that aspiration of the pus was the only good surgery demanded. (He kindly offered to send me an aspirator.) The patient was becoming septic, so, after another forty-eight hours, I insisted upon opening him. He gave consent.

"I asked a number of physicians to give ether, but although several of them had anesthetized patients for me for other purposes, none would give ether in this instance, deeming it improper to attempt an operation. I finally told the man to get another doctor; that I felt he would die unless the pus could be removed; that none of my friends would assist me in doing what I thought needful. He replied that I could go ahead without an anesthetic; that he could stand it if I could.

"The patient's brother had threatened to kill any one who would attempt to cut him; so, while his wife stood guard at the door, I cautiously opened the abscess. It was difficult to realize that what we now deem so simple and necessary a procedure should then have been considered so absolutely wrong. The tension in the abscess was such that the pus spouted up not less than an inch when the knife reached it. I evacuated all I could and dressed the wound.

"'Before my return the next day one of my colleagues, a leading man, visited the patient, unbidden, moved the dressing and examined the wound, notwithstanding the protests of the wife. He declared the man would die; that I had been guilty of malpractice; that he would be glad to be called upon as a witness in the prosecution that he knew must follow; that he had taken the liberty of examining the patient before death with that end in view.

"A year ago Dr. T. B. Wright of Pasadena brought to me a message from the patient, Col. M. V. B. L. of Circleville, O., to the effect that he was still living. This story is amusing and almost incredible now, but thirty-two years ago it meant a real battle for a very young and fairly ignorant surgeon."

SEEKING POTASH SUPPLY.

Government Making Tests in Desert Lake Beds, Especially in the Panamint Valley and in Nevada.

[Indianapolis News:] In connection with the search for potash in the West which is being made by the United States Geological Survey, a great number of localities have been visited by the survey geologists, especially in the Great Basin. Shallow desert lake beds, so-calley dry lakes or playas, are extensively distributed throughout this region. Most of these playas contain salts to a greater or less extent, and nearly all these salts show on analysis from 1 to 4 per cent. or more of potash. Few of these lake beds show evidence of having ever been submerged to a considerable depth, and the deposits that lie in the lowest parts of most of them are probably only alternating strata of clays and saline muds, with thin salt crusts produced by periodic flooding and drying up.

Large and massive deposits of crystalline salts can hardly be expected except as the result of the drying up of a very extensive and deep saline lake, or as representing the continuous accumulation of saline matter in a water body during a very long period of time. Record of the existence of such lakes in prehistoric times is to be found in certain parts of the Great Basin region. Contrary to the general assumption, however, the extensive lake basins are in fact relatively few. It is evident, therefore, that the search for the important salt bodies of this type has of necessity been narrowed to a relatively few localities.

The areas in Searles Lake and the Panamint Valley, California, of public land withdrawn from entry on account of their potash content, are the lowest parts of two ancient lake basins, whose waters at their highest stage probably connected through a narrow strait. Both basins were filled by overflow from the drainage of Owens River and in both the salts are believed to have accumulated by natural concentration of the normal drainage waters from that source.

The salt body in Searles Lake lies at the surface of the ground and was located in claims for the soda it contained before interest in potash had been seriously awakened. The mud flat that forms the bottom of the Panamint Valley has recently been located in "potash" claims, but without any evidence that can be taken to indicate the existence there of a valuable saline mass. The salt that rhows on the surface in the Panamint Valley is relatively insignificant in amount, and tests for potash in the surface salts or ground of the Panamint Valley when it dried up might have deposited a bed of salt as large or larger than that now existing on the surface in Searles Lake.

The Panamint Valley is relatively narrow, and the streams from the rugged mountain slopes that border it have spread their fans far into the center of the valley. Drilling, possibly to a considerable depth, will be needed to test the possibility of buried salt deposits in this valley, and if such deposits are found to be present it is believed that they will be essentially like those of the Searles deposit.

Columbus Marsh, Nevada, is the evaporated pan of a shallow lake. Analyses of clays obtained in this deposit have shown some exceptionally high percentages of potash. No important beds of clear crystal salts have yet been found in the marsh, and the possible commercial value of such a deposit still remains a subject for further investigation. Pending such work these lands also have been withdrawn from entry.

SHORT COURT TRIALS.

A British Court in Less Than Three Minutes Tries a Pickpocket and Gives Him Seven Years Sentence.

[Tit Bits:] In these days of criminal trials long drawn out it may not be uninteresting to glance back at a time when, in England, at least, complaint ran in the opposite direction. Such were the earlier years of Queen Victoria, when the old criminal code still survived in much of its archaic barbarity, and the picturesqueness of legal procedure inadequately compensated for its cruelty.

The late Lord Brampton, better known as Sir Henry Hawkins, refers in his Reminiscences to the scandal of what he calls the "after-dinner" trials of that period. It was then the custom for the court to adjourn for dinner at 5 o'clock, at which time there was no lack of conviviality; so that when Bench and Bar returned to their duties they were in no mood for protracted toil.

In Lord Brampton's own words, "Judges and counsel were exhilarated and business was proportionately accelerated." In confirmation of this he notes that these "after-dinner" trials did not occupy, on an average, more than four minutes apiece, and in illustration, cites an actual case, the paltry nature of which, contrasted with the enormity of the punishment involved, throws a lurid light on the inhumanity of the times.

The case was that of a pickpocket, in which the prisoner had, inconsiderately, pleaded "Not guilty," and therefore had a right to be heard. We may quote Lord Brampton's account, beginning with the examination of the witness for the prosecution by the prosecuting counsel.

"'I think you were walking up Ludgate Hill on Thursday, the 21th, about 2:30 in the afternoon, and suddenly felt a tug at your pocket and missed your handkerchief, which the constable now produces?'

"'Yes, sir.'

"'I suppose you have nothing to ask him?' says the judge. 'Next witness.'

"Constable stands up.

"'Were you following the prosecutor on the occasion when he was robbed on Ludgate Hill, and did you see the prisoner put his hand into the prosecutor's pocket and take the handkerchief out of it?'

"'Yes, sir.'

"Judge (to prisoner:) 'Nothing to say, I suppose?' Then to the jury: 'Gentlemen, I suppose you have no doubt?' I have none.'

"Jury: "Guilty, my lord.'

"Judge (to prisoner:) 'Jones, we have met before; we shall not meet again for some time. Seven years' transportation. Next case.'

"Time: Two minutes, fifty-three seconds. As this seems to be a 'record,' it is only fair to add that the judge's name was Mulrhouse."

BOXER'S DEATH.

BAKERSFIELD, April 1.—The Coroner's jury which investigated the death Saturday night of Jack Martin, who died soon after being knocked out in a boxing match by Charles Bartole, rendered a verdict justifying exonerating his opponent, and Bartole was discharged from custody.

Physicians testified that Martin's heart was ruptured by the excitement of the contest and that Bartole's blows did not injure him.

RAIN AT FRESNO.

FRESNO, April 1.—[Exclusive dispatch.] A drizzling rain started in Fresno early this morning, but not last long. Rain is needed badly all over the country and stock is reported to be suffering because of no grass. This morning's shower brought the season's rainfall to 4.98, against $.27, against last year's [illegible].

VACUUM CLEANER STORE
C. KINGSTON CO
758 South Hill.
...aners $10 to $1000

M. Fre...son Hair Co.
now located at ... SOUTH BROADWAY
will move APR 6TH to new location
in BLACK BUI... NG.

Drink Puritas Distilled Water 5 Gallons 40c
Delivered within t... old City Sundary Lines.
Phones: Home 1053; Main 191
L. A. ICE AND COL... STORAG CO.

CRYSTAL SAPO.
The Magic Maple Flavor
For making maple-flavored syrup, flavoring cakes, candies, icings, ices and ice cream. Manufactured by
WESTERN MAPLE SYRUP CO
Los Angeles, Cal

MAGIC ELECTRIC VACUUM CLEANER
The Simplest, Lightest, most Effective and Durable Cleaner made. Inexpensive. Free Demonstration.
A. M. SMITH SPECIALTY CO.,
415 West Eighth Street.
Agents Wanted.
F12625.

LACKO
ELIMINATES FLIES from lacquered chandeliers, Grease (FILTH) from your GAS RANGE—likewise THAT dirty RUST FROM SCREENS. Flies DO kill Babies: PROTECT YOUR HOME—USE LACKO today for making HYGIENIC Dustless Dusters, Mops, ETC. LACKO, 236 South Los Angeles St.
ASK GROCERS-DEALERS. Phone Main 9230.

La Mode Millinery
Moderate Priced
High-Grade Spring Hats
352 So. Broadway,
Opposite Beeman & Hendee's.

COFFEE that is COFFEE

Too Drastic.

NEW JERSEY'S "SEVEN SISTERS."

MAY SERIOUSLY REDUCE THE STATE REVENUE.

President Wilson's Final Legislation Will Probably Cause Corporations to Leave the State and Necessitate Assessment of Taxation Where None Has Been Heretofore.

[New York Journal of Commerce:] Howard K. Wood, president of the United States Corporation Company, which makes a feature of incorporating new companies and filing charters for them, declares that as a result of the recent passing of the so-called "Seven Sisters" bills by the New Jersey Legislature many corporations will drift away from that State to others and that in the end, New Jersey will lose annually a large amount of revenue now derived from taxation of corporations. He also believes that stockholders in New Jersey companies will lose many millions in the next five years in litigation.

Such corporations as remain in the State, he asserts, will have to operate under decisions of the courts instead of their board of directors.

In an interview with a representative of the Journal of Commerce and Commercial Bulletin, Mr. Wood, who has made a study of the "Seven Sisters" bills, yesterday said:

"While in the incorporation of business enterprises as in the sale of their products, the lines of least resistance are followed, corporation are organized by their promoters and are managed by their directors for the purpose of legitimate profit to the stockholders and not for the purpose of evading laws or practicing dishonesty.

"The corporation being a fabric of the law, the organizers and operators are bound to go to the State offering the greatest advantages in simplicity of organization and management, when they procure from the State the charter under which they hope to conduct a successful business. By advantages I do not mean opportunity to evade legal requirements.

"Any number of States, in 1896, when New Jersey codefied her corporation laws, had statutes of greater liberality so far as the possibility of evasion of requirements was concerned, and where for trifling fees, as compared to the New Jersey organization fees and annual taxes, a corporate organization might be obtained. The New Jersey law was a masterpiece, and it was due in large part to the understanding of the necessities of business as transacted in corporate form by the men who drafted and evolved the law from a careful study of the English companies act. These men were the late James B. Dill, William H. Corbin, Allen McDermott and others. A great number of corporations having enormous capital and transacting business all over the world went to New Jersey for their charters because of the clearness and workability of the law, and not because it was either cheap or permitted evasion. The annual taxes were fixed and determined by the law, and there were none of the uncertainties with reference to operation that so hampered the corporations of other States. Whatever evils may have arisen in the conduct of their affairs by the great industrial corporations operating under New Jersey charters, these evils are not due to structural defects in the New Jersey corporation act.

"New Jersey has been in a unique position. She has been one of the few States that did not have to worry over plans or schemes to raise revenue. She had an income that was very large, that more than paid the expenses of operation of her government and which was derived chiefly from taxes paid by corporations. It would have seemed the part of wisdom to have extended such form of supervision over her corporations as to have corrected any evils that existed from time to time, and that would have assisted her corporations in the legitimate conduct of their business.

"Corporations operating under New Jersey charters, whether they be large or small, are now faced by a series of statutes that up to the present time no officer or lawyer representing a corporation with whom I have talked has been able to clearly understand and determine just how a corporation can operate hereafter in New Jersey, or how it will be affected by the changes referred to.

"In other words, for a series of years such New Jersey corporations will remain in the State, and, we believe, that a great many of them are taking steps to secure charters under the laws of some other State, will have to operate under decisions of the courts instead of decisions of their board of directors. I believe that not only New Jersey has lost a revenue which has been most enviously regarded by other States will she realize that a mistake has been made and that a policy of remedial legislation was possible without the destruction of her corporation business.

"I believe it will be found at the end of five years that the amendments of 1913 have cost the stockholders of New Jersey corporations many millions of dollars in litigation and reorganization fees and that the State of New Jersey will have decreased her revenue derived from corporations by more than a million dollars yearly."

It's First Use for Wealth.

[Saturday Evening Post:] E. F. Swinney, president of the First National Bank of Kansas City, was born in the South. He goes back home once or twice a year and it is part of the home-coming programme to have Uncle Mose polish his shoes. Old Mose prides himself on the fact that he has never "Misteh Eddie" since he was knee high and "his daddy befo' him."

When Mr. Swinney was there recently Mose was polishing his shoes, stopped and asked:

"Misteh Eddie, how much is a million dollars?"

"Well, Mose," Mr. Swinney replied, "I have seen ten silver dollars, haven't you? Now, imagine ten of those stacks and you have a hundred dollars. Then ten times that and you have $10,000, and 100 times that would have a million."

"Misteh Eddie," continued Mose, greatly troubled, "would all them silver dollars go on the table yondah?"

"No, Mose—not if they were piled to the ceiling. What would you do if you had a million silver dollars, Mose?"

Mose stopped shining. He pondered a minute. Then he said:

"Misteh Eddie, I reckon I'd have dat cistern cleaned out."

CONSTIPATION

Munyon's Paw-Paw Pills are unlike all other laxatives or cathartics. They coax the liver into activity by gentle methods, they do not scour; they do not gripe; they do not weaken; but they do start all the secretions of the liver and stomach in a way that soon puts these organs in a healthy condition and corrects constipation. Munyon's Paw-Paw Pills are a tonic to the stomach, liver and nerves. They invigorate instead of weaken; they enrich the blood instead of impoverishing it; they enable the stomach to get all the nourishment from food that is put into it. Price 25 cents. All Druggists.

May Name Mayor Today

(Continued from First Page.)

inates the unfortunate from the ranks of the political 400, but not all of them break into the mention column as freely as City Attorney Shenk, who has been at various times during the past week a "mentionee" for Mayor on the Municipal Conference ticket, on the Earl ticket, on the Alexander ticket and for a renewal of his present job on the Conference ticket. Shenk is back from Sacramento and may be heard from today. He is a good man for any job, anyway.

Guy Eddie, the former City Prosecutor, appears to be taking a great interest in the forthcoming Good Government ticket. The suggestion was made yesterday that Eddie for Mayor, running on a platform of "vindication," would be about the ideal thing for the Oxpress.

S. C. Graham, who would alienate the Owens River water from Los Angeles for the benefit of towns miles away, and at an expense to the city of many millions of dollars, is another favorite G. G. candidate. Graham has a "huuch" and says he won't run. It's hard times in the Earl camp, whose deserted streets resound to pin-dropping and the tweet of the lone swallow doing his little best to create the impression that "summer has came."

C. C. Johnston was trumpeted a few days ago as the only candidate for Council to come out of San Pedro. Harmony with a capital H is the word that blew in from the outer harbor, and then Charles A. Adair and Erwin Wunderlick spilled the beans. Now San Pedro has a trio of favorite sons.

J. S. Conwell, the auto candidate for Council, has a full-fledged campaign committee, a press agent, and all the fixin's. He says he will take the hill on the high with never a bobble or blowout. Honk! Honk!

Frederick Freeman Wheeler and Fred C. Wheeler are both out for Council. A regular old-fashioned two-Wheeler.

MURDER AND ROBBERY.

Aged Fresno Man Goes to Assistance of Son and Lookout for Bandits Slay Him.

[BY DIRECT WIRE TO THE TIMES.]

FRESNO, April 1.—[Exclusive Dispatch.] Rushing around the corner of his store to aid his son, who was being held at bay by robbers, W. B. Quick, an aged grocer of this city, was shot and killed tonight in the outskirts of the city by the robbers' lookout. The robbers made their escape in a stolen rig, which was found later in another section of the city. Hobo camps are being raided by the officers and suspects arrested.

Blake Quick, the son, was in the rear room of his store with his wife when the two robbers entered. He went to the front of the store and they asked for a loaf of bread. When Quick again faced them he looked into the barrels of two revolvers; they compelled him to open the cash drawer and they took $50 in silver. Quick's wife entered the store through the rear door with her babe in her arms, but was driven back by the thugs. She slipped out the back door and aroused her father-in-law, next door. The aged man seized his rifle and started for the front of the store and was shot down by the lookout. He fired once, but the bullet lodged in a post. Quick was followed from his home by his aged wife. He died in her arms. When the shots were exchanged outside, the robbers backed out of the door. They ran two blocks down Tehama street and shot twice at people who came to their doors. Two blocks from the scene of the murder the robbers stole the rig.

THREE WOMEN TESTIFY

To the Merit of Lydia E. Pinkham's Vegetable Compound during Change of Life.

Streator, Ill.—"I shall always praise Lydia E. Pinkham's Vegetable Compound wherever I go. It has done me so much good at Change of Life, and it has also helped my daughter. It is one of the grandest medicines for women that can be bought. I shall try to induce others to try it."—Mrs. J. H. CAMPBELL, 206 N. Second St., W. S., Streator, Illinois.

Philadelphia, Pa.—"It was at the 'Change of Life' that I turned to Lydia E. Pinkham's Vegetable Compound, using it as a tonic to build up my system, with beneficial results."—Mrs. SARA HAYWARD, 1825 W. Venango St., (Tioga) Phila., Pa.

San Francisco, Cal.—"I have taken Lydia E. Pinkham's Vegetable Compound for many years whenever I would feel bad. I have gone through the Change of Life without any troubles and thank the Compound for it. I recommend it to young girls and to women of all ages."—Mrs. C. BARRIE, 3052 25th St., San Francisco, Cal.

The success of Lydia E. Pinkham's Vegetable Compound, made from roots and herbs, is unparalelled.

If you want special advice write to Lydia E. Pinkham Medicine Co. (confidential) Lynn, Mass. Your letter will be opened, read and answered by a woman and held in strict confidence.

Plan Now to Attend

Free Barbecue

Next Saturday Celebrating

Grand Opening San Fernando

Trolley Line and New $60,000 Hotel

Take advantage of this unusual opportunity to see for yourself the colossal developments and the marvelous awakening in this nature-favored community. Go up over the newly-completed scenic auto route to the top of Reservoir Hill—from which you may see—stretching out in a wonderful panorama—the great Owens River Aqueduct—the gigantic Owens River Irrigation Reservoir—and the entire San Fernando Valley, lying beneath you in smiling opulence.

Grand Free Barbecue—preparations being made to feed five thousand people. The famous Catalina band all day long.

Don't miss this opportunity to enjoy a day's outing in this, the most delightful spot adjacent to Los Angeles—see the old Mission—learn first-handed the big facts about Los Angeles' greatest undertaking—the Owens River Aqueduct.

Special Excursion 75 Cents

Pacific Electric will run special trains. Round trip 75c. Get tickets at P. E. Depot.

San Fernando Mission Land Company

211 Central Building, Corner Sixth and Main Streets, or 435 South Hill Street.

Have you taken this 25-mile Scenic Trip?

You are missing more than an enjoyable ride if you fail to take advantage of our daily "Site-seeing" auto trips.

—A magnificent panoramic view of mountain, valley and sea.

—An inspection of a subdivision which is attracting hundreds and producing scores of interested homesite buyers.

Call us up now and reserve seats for yourself and a friend. Observation Auto de Luxe leaves at 9:30 and 1:30.

A 25-mile ride free to bona fide investment and homesite seekers.

Gillette's Regent Square

L. D. LOOMIS CO.,
Main 1676. 421 Wright & Callender Bldg. F1614.

-get in at pre-opening prices at Belle Mead

—opportunity is an elusive thing.

—the man who profits is the man who acts—who sights his mark, weighs conditions and strikes quick.

Belle-Mead the real Wilshire of the Southwest section is the highest ground between Los Angeles and the sea—a residential site par excellence overlooks the entire city.

Investigate.

Personally conducted free auto trips from our offices twice daily.

F. P. Newport Company

204-209 Central Bldg. Sixth and Main Sts.
Phones: Home 60175, Main 4792

Belle Mead

"THIS WEEK"

New Pianos by Carload Lots, Just Arrived

The largest exclusive piano house in Los Angeles, owned and controlled by a single individual. No watered stock or bonds to divide profits.

Just you and me in the deal; we will divide the profits with you.

Large shipment just received. We need the room, they must be sold. We are giving the BIGGEST VALUES ever offered in this city. Piano buyers will profit by seeing us before purchasing elsewhere.

Have Some Rare Bargains to Offer This Week to Make Room.

New Pianos, Uprights, $165
Used Pianos, Uprights, $87
Player Pianos, $285

Grands---Players---Uprights

Vose & Sons	Merrill	McPhail
W. P. Haines & Co.	Mathushek	Standard
Clarendon	Cote	Furlong
King	Gilbert	Norris & Hyde

We are exclusive representatives for the celebrated McPhail Pianos, made in Boston for over 76 years. Built on Honor, sold on Merit. Will accept almost any terms. Sell, rent, exchange, from $3 month.

N. W. Fisher

105 North Broadway. Opp. Times Building.

HARTSHORN SHADE ROLLERS

Best for three generations and still surpassing all imitations. Wood or Tin Rollers; dependable, lasting springs; shade raises or lowers at will and "stays put." "IMPROVED" requires no tacks for attaching shade.

SOLD BY ALL LEADING DEALERS.

Inventor's signature on every roller.

Stewart Hartshorn

LOOK FOR IT.
Take none without it.

A. GREENE & SON, Exclusive Ladies' Tailors
Showing a most handsome and exclusive line of up-to-date woolens.
121-5 W. SEVENTH ST., Third Floor

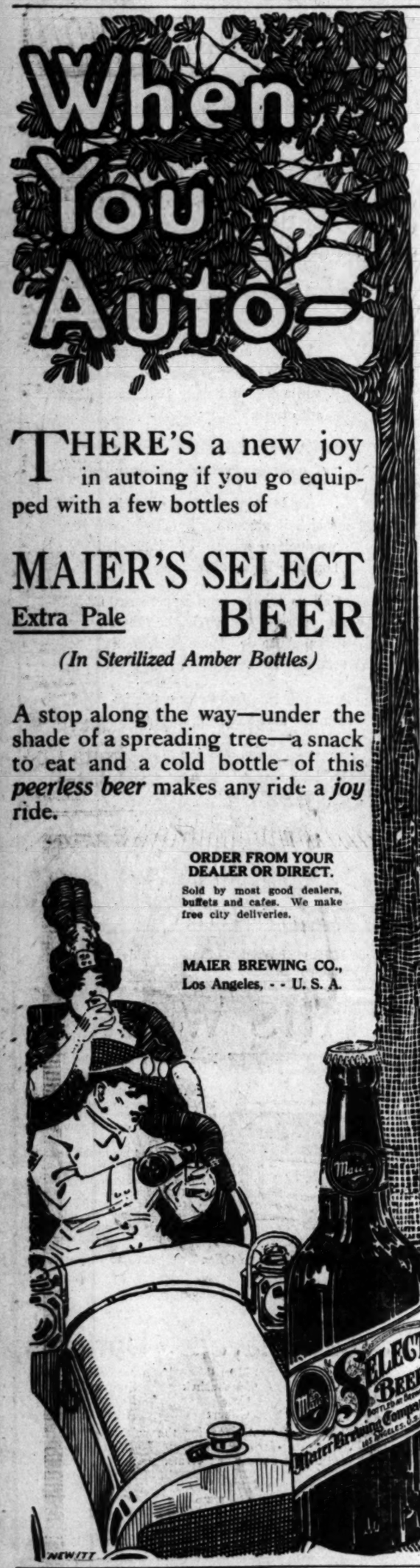

THERE'S a new joy in autoing if you go equipped with a few bottles of

MAIER'S SELECT BEER

Extra Pale

(In Sterilized Amber Bottles)

A stop along the way—under the shade of a spreading tree—a snack to eat and a cold bottle of this *peerless beer* makes any ride a *joy* ride.

ORDER FROM YOUR DEALER OR DIRECT.

Sold by most good dealers, buffets and cafes. We make free city deliveries.

MAIER BREWING CO., Los Angeles, - - U. S. A.

Information About the Los Angeles Times

Daily, Sunday and Illustrated Weekly

A Guide for Newcomers, Inquirers, Subscribers and Advertisers Agents and the General Public

CHARACTER, OBJECTS AND AIMS.

Distinguishing Features: Independent, uncompromised, unshackled, unpurchasable, unafraid and unincumbered. THE LOS ANGELES TIMES is devoted to the great principles of Liberty under Law, Equal Rights in all fields of lawful human endeavor, Industrial Freedom and to the upbuilding of Los Angeles, the State of California and the great Southwest.

ATTITUDE.

For the country and the flag.	For Labor's protection, reward and repose.
For the Constitution and the courts.	For punishing dynamiters and all criminals.
For upholding the honor of army and navy.	For protection of person, property, business.
For orderly government under law.	For the home and its safeguarding.
For fair chances for apprentice boys.	For social order and business solidarity.
For unshackled labor, nation-wide.	For world-wide peace with honor.
For the just rights of the unorganized many.	For an Ocean-to-Ocean highway.

FOR THE OLD CAUSE AND THE OLD STANDARD

And against their allied antagonists.	Against, not organized labor as such, but
Against political fads, freaks and frenzy.	Against its acts when law-defying.
Against the new-fangled judicial recall.	Against enforced idleness, and
Against free trade and free soup.	Against its sure outcome—suffering.
Against union conspiracy and misrule.	Against senseless burdens upon business.
Against the un-American closed shop.	Against the bomb, boycott and bludgeon.
Against discrimination and proscription.	Against strikes, picketing and violence.
	Against treason and the red flag.

SCOPE.

The Times Publishes Regularly more pages of news and other reading matter and a larger volume of advertising than any other paper extant.

Buyers Circulation: Daily—net average—seven days, Sunday included—for 1896, 15,801; for 1897, 19,258; for 1898, 26124; for 1899, 25,731; for 1900, 26,723; for 1901, 26,443; for 1902, 26,920; for 1903, 26,840; for 1904, 27,795; for 1905, 42,130; for 1906, 50,891 copies; for 1907, 52,321 copies; for 1908, 52,706 copies; for 1909, 54,954 copies; Sunday average for 1909, 55,152 copies; Daily and Sunday average for 1910, 57,358 copies. Average circulation every day for first nine months of 1912, 59,982 copies.

Agents: Eastern Agents, William Lawrence & Creamer Co., Brunswick Building, Fifth Ave. and 25th St., New York; 224-25 Harris Trust Bldg., 111 West Monroe St., Chicago. Washington Bureau, 46 Front Building (THE TIMES on file.) San Francisco Office, E. J. Bidwell Co., Bankers' Investment Building, 742 Market St., San Francisco.

The Illustrated Weekly: Published on Saturdays, 40 pages, distinct and complete in itself. "The Unique Magazine of the Sensuous Southwest." Mailed to subscribers separately from the Daily Times for $2.40 per year, postpaid. Single copies 10 cents, postpaid.

Telephones: Counting-room, Subscription Department, Editorial Rooms, City Editor and Local News Rooms—Sunset Main 8200; Home 10291.

Terms: Daily and Sunday, 75 cents a month, or $9.00 a year. Daily without Sunday, $7.50 a year. Sunday alone, $2.50; without the Illustrated Weekly, $2.50. When the Sunday issue is mailed, the Illustrated Weekly is mailed separately, a day in advance.

Postage: On the regular week-day issue (2 or 3 parts) 2 cents; on the Sunday issue (3 parts) 7 cents.

THE TIMES-MIRROR COMPANY, New Times Building, Los Angeles.

HENRY G. KROHN,
For fifteen years tailoring advisor to the best dressed men in Los Angeles.

—taste

The individuality and distinction in the garments of the well-groomed man depend not so much on fashion, for many tailors follow the prevailing styles very closely, nor upon fabrics, for the market is open on all but the most exclusive cloths which we import.

It depends more largely upon good taste—the intangible something which, in the instance of Krohn Clothes, gives them a character and style of their own, a quality silently expressing the breeding and personality of the wearer.

Good taste, judgment and a discriminating sense of right values have won and kept my host of prominent patrons for the past fifteen years.

Henry G. Krohn Co.
TAILORS

Take Elevator To Fifth Floor Title Insurance Building

Laird-Schober Shoes for Women
Wetherby-Kayser Shoe Co.
BROADWAY AT FOURTH

For Sale Industrial Property
160-ft. front, 175 ft. on railroad. See WM. HOPE & CO., 1780½ Downey Ave. Junction of Broadway.

Pacific Chapter No. 192 O. E. S.
WILL GIVE A
Ball and Card Party
FRIDAY EVENING, APRIL 4, at the GOLDBERG-BOSLEY ASSEMBLY ROOM, Corner 16th and Flower Streets.

A Laundry Line from Los Angeles to Chicago Every Week —

Over two thousand miles of clean clothes, the household laundry of over 25,000 families — washed every week by the Three C Laundry for Los Angeles people — that's the stupendous record that places the Three C Laundry among the three biggest laundries in the entire United States.

The reason for such a record and such exceptional popularity is: The best work—the lowest prices—the greatest convenience and accommodations for customers.

The following Household Special prices offered every week from Friday noon to Saturday 2 p.m., mainly as an advertising feature, tell their own story.

Low Friday and Saturday Prices

MEN'S LIST.	
Any Shirt — pleated, plain, fancy, etc., with or without cuffs	10c
Underwear	7½c
Sox (darned free)	2½c
Collars (Can't Crack)	1½c
Handkerchiefs	1c

HOUSEHOLD LIST.	
Spreads	5c
Sheets	2½c
Slips	2c
Towels	3½c
Roller Towels	3c
Bath Towels	1c
Table Cloths	5c
Napkins	1c

Above prices same as given big hotels.

LADIES' LIST.	
Shirtwaists	12½c to 20c
Skirts	12½c to 20c
Wrappers	12½c to 20c
Dresses	15c to 20c
Sweaters, each	15c
Combination Suits (unstarched)	7½c to 10c
Night Dresses (Ramsel)	7½c
Night Dresses (starched)	10c
Drawers (starched)	10c
Undervests	5c
Stockings (darned free), pair	2½c
Bonnets, each	5c
Pillow Shams (starched and rolled) each	3c
Child's pieces (starched)	7½c to 15c
Child's pieces (unstarched)	5½c

Prices No Higher Than Those Quoted Above

These are the lowest prices ever charged by any Los Angeles laundry—they barely cover the cost of the work. And there are no deceptions—no "ups" or changeable prices on the list—every price printed represents our highest and only charge for the work concerned.

FREE SOX DARNED

Neckbands on shirts, buttons and repairs. WORK BACK SAME DAY (if requested) on all bundles done at regular rates and brought to any of our downtown stores before 8 a.m.

Ask for Household Special List

and remember to get your bundle in to any of our downtown stores (out-of-town branches excepted) from Friday noon to Saturday 2 p.m.

COLLARS CANT CRACK 3C LAUNDRY

THREE C (Collars Can't Crack) LAUNDRY

51 Downtown Stores
—there's one on your way

Look for This Sign on the Green and White Stores

Thought Nuggets.

MANLY IDEALS FOR GUIDANCE.

DR. STEINER TALKS TO HIGH SCHOOL BOYS.

Classes Cheer Him and Present Their Pennants—Declares Man Who Makes Good Today Is Exception, and All Should Strive to Rise Above the Multitude.

"Are you making good?"

Dr. Edward T. Steiner, one of the noted sociologists of the country, professor of applied Christianity at Grinnell University, Grinnell, Iowa, propounded this question in a powerful and direct manner to the members of the Student League of Los Angeles, made up of the boys in the classes of the various high schools in and around Los Angeles, at the Auditorium yesterday afternoon.

"Are you making good yourself, not standing on the merits of your father or your grandfather? The man who makes good today is the exception," he declared. "To rise above the ordinary is the unusual and it is a more difficult matter for the youth of the present age to advance out of the swift-running stream of endeavor to an enviable position, than it was years ago.

"At a girls' college not long ago one of the teachers told me that her greatest trouble was keeping the slow freight coaches among the girls up to the swift express travelers. This was an unusual condition. The one most usually discovered in schools is too many empty coaches. The spirit of education today is superficial.

"The struggle of the Japanese and Russians was not won on the battlefields of Manchuria or at Mukden, but in the schools of Japan, where for years the discipline of the mind and the will were being taught and practiced. That same discipline is sadly lacking in our schools of today.

"Every man must learn to do the things in life he does not like, and leave undone the things he loves to do. Today we have belief in two great fallacies, wealth and position. Our greatest danger lies in forgetting the struggles of our ancestors. There can be no greater curse than that of the spirit of aristocracy, of feeling on a higher plane than one's parents. In fraternities this spirit frequently crops out, making fops of the boys who belong to them. Don't forget the poor or look down on them.

"No man has the right to taunt another for what God has bequeathed him in the way of racial difference. Nationality should never be condemned by a dominant people. Underneath every man heredity of the soul is essentially alike. There is no difference between the thoughts of the philosophers of old Greece, of modern Germany; between the men who stand at the pinnacle of the realm of thought. There is no difference in the brute man, who debases himself in liquor or in drugs.

"Our young men should hold one great doctrine, particularly on this coast—the brotherhood of man. You can never make the black man better by cursing him. To lift men up, show them love. The name of California will not live because of the gold that was discovered in such great quantities. It will not live because of its golden orchards and golden fields. Nor will its name be immortal because of its vanquishment of the desert. These things make but a passing impression. Men forget material things. What will always stand forth and be remembered when the name of California itself has been forgotten is the men who came here and planted the cross, exalted the savages, gave them a knowledge of the reason for their creation.

"Real values in life are spiritual. Abhor the materialistic life of today with its clink of gold and silver. Plead for tolerance in religion, since we cannot all worship by the same faith let us show reverence, respect and unselfishness for the faith of our neighbor. California has the best cry. It is in this State that all races meet, the melting pot of the world, the place where you can show your faith in the eternal brotherhood, your faith in God and in his great truths."

At the conclusion of his talk, Dr. Steiner was cheered by every school represented, and a member of each class stepped on the platform and tendered him a pennant of his respective school. Those represented were Manual Arts, Polytechnic, Los Angeles High, Glendale, South Pasadena and Hollywood High Schools.

WITH SOME TO SPARE.

Postoffice Crosses the Two-Million-Dollar Receipt Mark with a Margin of Three Thousand Two Hundred.

The Los Angeles postoffice qualified for the $2,000,000 stake in point of receipts yesterday. The figures for the year ending March 31, 1913, were, to be exact, $2,003,199.95.

"If I had known it would be so near even money, I would have added a nickel," said the postmaster, when he saw the statement.

For the year ending March 31, 1912, the figures were $1,700,696.76, an increase of $302,694.19 for the year, or 17.80 per cent. The receipts for March, 1912, were $149,536.50, as compared with $188,745.50 for March, 1913, an increase of $39,206.50, or 26.21 per cent. The following is a comparative statement of receipts during the quarters ending March 31, 1912, and March 31, 1913; January, 1912, $162,024.33; February, 1912, $141,570.67; March, 1912, $149,939.39; total, $455,134.20; January, 1913, $195,547.35; February, 1913, $161,622.39; March, 1913, $188,745.50; total, $545,915.24; increase, $90,781.04, or 21.35 per cent.

The number of callers at the general delivery during the month was 204,278; daily average, 8514; number of changes of address filed in the office during the month, 30,737; average per day, 991.

THE WEDDING RING FINGER.

The Third of the Left Hand Was Not Always the Custom—In Early Times the Right Hand Was Chosen.

[Tit Bits:] No other finger than the third of the left hand is now ever considered for either an engagement or wedding ring, but it was not always so. At the time of the reformation it was just coming into fashion, and the rule in the ancient Greek Church was the use of the right hand third finger. Wedding rings have been used back as far as we have any records, and the right hand was the favored one.

There are no authentic reasons for the change save that, the right hand being in active use, the ring was more liable to wear and injury, as the gold used was exceedingly soft. A fifth-century writer speaks very entertainingly of rings. It was then the fashion to wear great numbers of them, elaborately set with jewels, carved, and sometimes of massive designs and proportions, so that the hands thus laden were scarcely fitted for heavy work. Then the rings began to be worn exclusively upon the left hand, leaving the right one free.

The fanciful reason given by many for the use of the third left-hand finger is that it is nearest the heart, and as an old chronicle says, this digit "hath especially the honor to bear rings." The story of the signet ring has an interest to all, for history tells us that every free man in Greece was privileged to wear his signet ring, and it was a much prized possession. The custom was evidently adopted from the Sabines, and free citizens of Rome made some of theirs of iron. Afterward, when Rome was luxuriating in her tremendous power and was in the height of glory, many a staunch old Roman displayed his signet ring of iron in token of his regard for the simple way in which they used to live.

History does not tell us just when the custom of wedding rings originated, but it was long before the time of Christ. Some say that the ring is an emblem of eternity, as the circle has no beginning and no ending; and from the earliest time it was regarded as a symbol of constancy and fidelity, and exchanged in other transactions beside matrimony where evidences of faith and loyalty were solemnly sworn to and sealed with the sacred token. At first the signet rings were used in the marriage ceremony, and in the sixteenth century "motto" rings came into favor. That meant the plain golden circles inscribed with "Until death," "Semper fidelis," "Two hearts that beat as one," "Mispah," "We two together go," "One faith, one love," etc. These were called "posy" rings.

Another reason for selecting the third finger for the wedding ring is the fact that from the earliest time the bishops or heads of the churches wore the insignia of their office upon that finger; the "high priest of the temple" wore it as long as he retained his position, it being placed there in the consecration ceremony. We find the bishops of today wearing the church ring set with an amethyst.

Signet rings are mentioned in the Bible, and we find the ring in those days to have been a sign of honor as it is with us. During the war a bride who wished to specially honor her groom sent the gold money to the goldsmith with which to fashion the wedding ring, for in those days the heaviest and broader the band the better, and girls used to measure the width and "heft" the circles to see whose had the broadest and heaviest and thereby establish a social standing unimpeachable.

Now the bride asks for a very narrow rounded circle with which to pledge her vows, one that will be as unobtrusive as possible and not interfere with the wearing of her other much-bejewelled rings, some of which are almost as big as a sixpence and as long as—well, as long as the fingers which they adorn.

thought. There is no dif-
n the brute man, who de-
self in liquor or in drugs.
oung men should hold one
trine, particularly on this
brotherhood of man. You
make the black man bet-
rsing him. To lift men up,
n love. The name of Cal-
ill not live because of the
t was discovered in such
ntities. It will not live be-
its golden orchards and
lds. Nor will its name be
because of its vanquishment
sert. These things make but
impression. Men forget
things. What will always
th and be remembered when
of California itself has been
is the men who came here
ted the cross, exalted the
gave them a knowledge of
n for their creation.
values in life are spiritual.
e materialistic life of to-
its clink of gold and silver,
tolerance in religion. Since
ot all worship by the same
us show reverence, respect
ilishness for the faith of our
. California has the last
is in this State that all races
e melting pot of the world,
e where you can show your
the eternal brotherhood,
th in God and in his great

e conclusion of his talk; Dr.
was cheered by every school
ted, and a member of each
epped on the platform and
him a pennant of his re-
school. Those represented
anual Arts, Polytechnic, Los
High, Glendale, South Pasa-
d Hollywood High Schools.

SOME TO SPARE.

**ffice Crosses the Two-Million-
r Receipt Mark with a Margin
ree Thousand Two Hundred.**

**Los Angeles postoffice qualified
$2,000,000 stake in point of re-
esterday. The figures for the
ding March 31, 1913, were, to
t, $2,003,199.95.**

**had known it would be so
en money, I would have added
d," said the postmaster, when
the statement.**

**the year ending March 31,
he figures were $1,700,505.76,
rease of $302,694.19 for the
r 17.80 per cent. The receipts
rch, 1912, were $149,539.20, as
ed with $188,745.50 for March,
an increase of $39,206.30, or
per cent. The following is a
rative statement of receipts
the quarters ending March 31,
and March 31, 1913; January,
$142,024.33; February, 1912,
70.67; March, 1912, $149,539.20;
$455,134.20; January, 1913,
47.35; February, 1913, $145,-
; March, 1913, $188,745.50; to-
49,918.24; increase, $96,781.04,
5 per cent.**

**number of callers at the gen-
elivery during the month was
3; daily average, $514; number
anges of address filed in the
during the month, 30,727; aver-
r day, 991.**

WEDDING RING FINGER.

**Third of the Left Hand Was
Always the Custom—In Early
es the Right Hand Was Chosen.**

Bits:] No other finger than
hird of the left hand is now
onsidered for either an engage-
or wedding ring, but it was not
s so. At the time of the re-
tion it was just coming into
n, and the rule in the ancient
Church was the use of the
hand third finger. Wedding
have been used back as far as
ave any records, and the right
was the favored one.

re are no authentic reasons for
hange save that, the right hand
in active use, the ring was more
to wear and injury, as the gold
was exceedingly soft. A fifth-
ry writer speaks very entertain-
of rings. It was then the fash-
o wear great numbers of them,
rately set with jewels, carved,
ometimes of massive designs and
portions, so that the hands thus
were scarcely fitted for
work. Then the rings
to be worn exclusively
the left hand, leaving the right
free.

e fanciful reason given by many
he use of the third left-hand fin-
s that it is nearest the heart, and
n old chronicle says, this digit
h especially the honor to bear
." The story of the signet ring
an interest to all, for history tells
at every free man in Greece was
leged to wear his signet ring, and
s a much prized possession. The
m was evidently adopted from
Sabines, and free citizens of
e made some of theirs of iron.
rward, when Rome was luxuriat-
n her tremendous power and was
e height of glory, many a staunch
Roman displayed his signet ring
on in token of his regard for the
le way in which they used to

istory does not tell us just when
custom of wedding rings orig-
ed, but it was long before the time
Christ. Some say that the ring is
emblem of eternity, as the circle
no beginning and no ending; and
n the earliest time it was regard-
s a symbol of constancy and fidelit-
and exchanged in other transac-
s beside matrimony where evi-
ces of faith and loyalty were sol-
ly sworn to and sealed with the
red token. At first the signet rings
e used in the marriage ceremony,
in the sixteenth century "motto"
s came into favor. That means
plain golden circles inscribed with
till death," "Semper fidelis," "Two
rts that beat as one," "Mizpah,"
e two together go," "One faith, one
e," etc. These were called "posy"
gs.

Another reason for selecting the
rd finger for the wedding ring is
fact that from the earliest time the
hops or heads of the churches were
insignia of their office upon that
ger; the "high priest of the temple"
re it as long as he retained his po-
en, it being placed there in the
secration ceremony. We find the
hops of today wearing the church
g set with an amethyst.

ignet rings are mentioned in the
ble, and we find the ring in those
ys to have been a sign of honor as
is with us. During the war a lover
o wished to specially honor his
de sent the gold money to the gold-
ith with which to fashion the wed-
g ring, for in those days the heavier
d broader the band the better, and
ie used to measure the width and
eft" the circles to see whose was
e broadest and heaviest and thereby
tablish a social standing unimpeach-
le.

Now the bride asks for a very nar-
w rounded circle with which to
edge her vows, one that will be as
obtrusive as possible and not inter-
re with the wearing of her other
uch-bejewelled rings, some of which
e almost as big as sixpences and
long as—well, as long as the fin-
rs which they adorn.

Redondo Beach.

TO SUBDIVIDE FAMOUS FIELDS.

REDONDO CARNATION GARDENS IN NEW HANDS.

Property Which Could Have Been Secured by City for Twenty-four Thousand Dollars Is Sold for Forty Thousand—Board of Trade Has New Headquarters.

REDONDO BEACH, April 1.—By far the largest real estate deal made here for many years was transacted today when the Redondo carnation gardens, one of the show places of the city, were sold for $40,000. The gardens were the property of the Redondo Improvement Company and the deal was made by Harry Brolaski.

The company making the purchase is composed of Dr. A. T. Hembree, M. Mayer and H. J. McNally, all well-known residents of Redondo Beach, and an outside capitalist whose name is withheld.

A building company will be formed by these men and the tract cut up into lots and made into a choice residence district on which the company will build homes to sell. The famous drive which extends the width of the tract, and is lined with magnificent old palms, will be retained and made the center of a beautiful bungalow court upon which artistic bungalows will be erected.

The property, which comprises a block facing on Catalina avenue, Guadalupe avenue, Broadway and Alley street, was originally laid out in carnation gardens by the Ainsworth-Thompson Company, which later became the Redondo Beach Company. About twenty-three years ago, under the management of H. C. Feder the gardens became famous for the beautiful carnations shipped to all parts of the country. Shipments of 10,000 carnations a day were made when the gardens flourished. Here Mr. Feder, an experienced florist, originated the James Corbett and the Los Angeles carnation, and many other varieties.

Later the Redondo Improvement Company, of which H. E. Huntington is the head, bought the gardens, and with their fields of carnations, hot houses, smilax arbors, mammoth palm trees and beautiful flowers, have been a show place of the town. Recently Mr. Huntington offered the property to the city for a public park and Daisy site for $24,000, as he proposed in this way to assist the city in procuring a public park. The bond election, however did not carry, and that price was refused to all purchasers for the city for that purpose.

It is the plan of the purchasing company to retain the attractive palms and rubber tree walks and cypress hedges and other beauties of the gardens as far as possible.

NEW HEADQUARTERS.

The Board of Trade has established new headquarters in the Myers Block on Diaz avenue, and on Wednesday will have the new room opened to the public. A free information bureau and employment bureau will be established and conducted by Secretary J. P. Lorch, who will be in attendance at the time at the rooms. A reading room with all of the Los Angeles daily papers and magazines will be established and open house will be maintained for strangers and others.

Plans were made last night by the Board of Trade for the entertainment of the Chambers of Commerce and Boards of Trade of the neighboring cities about the middle of June.

It was also planned to invite the Southern California Editorial Association here as guests of the Board of Trade on a day previous to this.

The board voted to give a donation to flood sufferers to be given into the benefit fund raised by the High School students and Chamber of Commerce.

TO RESTORE DROWNED.

A Dreager pulmotor, one of the latest inventions for resuscitation, has been installed in the bath house. The pulmotor has an airtight rubber mouthpiece which is fitted on the patient's face and by means of a motor which works automatically, artificial breathing is maintained. When the patient has regained consciousness another attachment forces oxygen into the lungs from an oxygen tank.

Arrangements are being made by George Freeth and other bath-house employees to give an entertainment in the bath-house to raise funds to purchase a three-wheeled motorcycle for life-saving apparatus.

FOR FLOOD SUFFERERS.

The High School students gave a benefit performance tonight at the Art Theater for the flood sufferers. A splendid programme was given by the school glee clubs, orchestra and by soloists, and over $300 raised.

The Chamber of Commerce and the Board of Trade and citizens in general, as well as the churches, contributed to the fund. A number of merchants sent funds through the Merchants' federation to the scene of the disaster. A large quantity of clothing and unperishable food which was collected will be sent to the Los Angeles Chamber of Commerce to be forwarded East.

TOURS IN EUROPE.

Traffic Expert Representing American Interests Abroad Predicts Wonderful influx of Tourists When Canal Is Open.

Hundreds of thousands of persons are coming to California and the Pacific Coast from Europe with the opening of the Panama Canal, according to Donald Rose, general European traffic manager for the Illinois Central Railroad, who, with his wife, is registered at the Hotel Van Nuys from London.

Interested in the transportation matters through a number of allied railroad lines, our officers in various European cities have been able to make a very close estimate of what may be expected," says Rose. The railroad companies have for months been advertising the event and tickets for passage to California have long been on sale on the installment plan. It is said that this would eventually mean the return of American ships to the marine. He is connected with the Illinois Central with the Central of Georgia Railway and the Ocean Steamship Company of Savannah. He visited Los Angeles twenty years, before being sent to Europe by the company.

HOME SOCIETY RECEPTION.

The Virginia reel and stately minuet filled the boards at the Woman's Club last night at the annual reception, dance and card party of the Home Society. About 400 Southerners were present. A majority of those in attendance indulged in reminiscences of the land which they love next to their own. The evening's festivities were inaugurated with a welcoming address by Mrs. Drew Pruett, introduced by Mrs. Gesner Williams.

When you travel

don't allow yourself to be continually annoyed by money matters. Carry a supply of "A.B.A." Cheques. They are like an international currency, good all over the world, and will make your travel money matters simple and safe.

"A.B.A." Cheques are issued in $10, $20, $50 and $100, each cheque engraved with its exact foreign money values. You sign them to make them good, and your signature identifies you.

50,000 banks throughout the world cash them without a personal introduction.

Hotel bills everywhere may be settled with them; railway and steamship tickets bought; purchases paid for at the principal shops.

Wherever you travel, abroad or in the United States, you will find that the people you deal with are glad to accept "A.B.A." Cheques.

"A.B.A." Cheques

If your own bank is not yet supplied with "A.B.A." Cheques, you can obtain them in any amount desired, from the following institutions: Ask for illustrated booklet.

LOS ANGELES, CAL.

All Night and Day Bank
American Savings Bank
California Savings Bank
Central National Bank
City and County Bank
Citizens' Trust & Savings Bank
Commercial National Bank
First National Bank
German-American Savings Bank
Globe Savings Bank
Home Savings Bank
Los Angeles Hibernian Savings Bank
Los Angeles Trust & Savings Bank
Merchants' Bank & Trust Co.
Merchants' National Bank
National Bank of California
National Bank of Commerce
Security Trust & Savings Bank
Security Trust & Savings Bank (Equitable Branch)
Torrance Marshall & Company
Traders' Bank of Los Angeles
United States National Bank
William R. Staats & Company

Alhambra, Cal.—First National Bank
Azusa, Cal.—First National Bank
Claremont, Cal.—First National Bank
Corona, Cal.—First National Bank
Covina, Cal.—Covina National Bank
Covina, Cal.—First National Bank
Cucamonga, Cal.—First National Bank
Glendora, Cal.—First National Bank
Glendora, Cal.—Glendora Bank
Highland, Cal.—First Bank of Highland
Hollywood, Cal.—First National Bank
Huntington Beach, Cal.—First National Bank
Long Beach, Cal.—Farmers' & Merchants' Bank
Long Beach, Cal.—First National Bank
Monrovia, Cal.—American National Bank.
Nordhoff, Cal.—Ojai State Bank
Ocean Park, Cal.—First National Bank
Ocean Park, Cal.—Ocean Park Bank at Santa Monica
Ocean Park, Cal.—Merchants' Commercial and Savings Bank
Ontario, Cal.—First National Bank
Orange, Cal.—First National Bank
Orange, Cal.—The National Bank
Oxnard, Cal.—Bank of A. Levy, Inc.
Oxnard, Cal.—First National Bank
Pasadena, Cal.—American Bank & Trust Company.
Pasadena, Cal.—First National Bank
Pasadena, Cal.—Pasadena National Bank
Pasadena, Cal.—Union National Bank
Pasadena, Cal.—Crown City National Bank
Pasadena, Cal.—National Bank of Commerce
Pasadena, Cal.—Security National Bank
Pasadena, Cal.—Citizens' Saving Bank
Perris, Cal.—Bank of Perris.
Placentia, Cal.—Placentia National Bank
Pomona, Cal.—First National Bank
Pomona, Cal.—State Bank
Pomona, Cal.—Savings Bank & Trust Company
Puente, Cal.—First National Bank
Redlands, Cal.—Citizens' National Bank
Redlands, Cal.—Redlands National Bank
Redlands, Cal.—First National Bank
Redondo Beach, Cal.—Farmers' & Merchants' National Bank
Riverside, Cal.—First National Bank
Riverside, Cal.—National Bank
San Bernardino, Cal.—California State Bank
San Bernardino, Cal.—San Bernardino National Bk.
San Bernardino, Cal.—Farmers' Exchange National Bank
San Dimas, Cal.—First National Bank
San Pedro, Cal.—Bank of San Pedro
San Pedro, Cal.—First National Bank
Santa Ana, Cal.—Orange County Savings & Trust Company
Santa Barbara, Cal.—Central Bank
Santa Barbara, Cal.—Santa Barbara County National Bank
Santa Barbara, Cal.—First National Bank
Santa Barbara, Cal.—The Commercial Bank
Santa Monica, Cal.—Bank of Santa Monica
Santa Monica, Cal.—Ocean Park Bank
Santa Monica, Cal.—Merchants' National Bank
Santa Paula, Cal.—First National Bank
Upland, Cal.—First National Bank

FAMOUS AT HOME AND ABROAD

Holland House

Fifth Avenue and 30th Street
New York City

Favorably known for the Excellence of its Cuisine and the Character of its Patronage.

Enlarged Rooms. 200 New Baths. Every Modern Appointment.

J. OTTO STACK

Drs. Shores Can Cure You

They are strictly reliable Expert Medical Specialists in all the word implies; 20 years continuous success; over 150,000 cases treated. They have the skill and experience. Start right—you may not have a second chance. DON'T GIVE UP HOPE BECAUSE OTHERS FAIL, even though you have treated a long time and received no benefit. We offer you the result of our 20 years' exclusive Specialty practice—an honest opinion on your case FREE, and a cure if the case is curable. Don't be a permanent invalid, but come and consult with Drs. Shores free today. Prices and terms within the easy reach of all.

Electricity—Medicine

Drs. A. J. & G. W. Shores are each graduates and licensed physicians. Their offices are equipped with modern appliances, electricity, etc.; medicines free to patients.

Women

Weak, tired-out, sickly women, suffering from the ills peculiar to the sex, find Drs. Shores' treatment prompt and wonderful in results. Right now is the favorable season for quick cures. Get busy and get well. All examinations are free this week.

Specialties

Catarrh
Deafness
Asthma
Chronic Bronchial and Lung Trouble
Nervous Debility
Epilepsy
Rheumatism
Hay Fever
Stomach
Liver, Heart
Kidney
Blood
Skin and Bladder Troubles
Varicocele and all Chronic and Nervous Diseases that are Curable.
Call or write.

DOCTORS
Shores & Shores,
Specialists,
Rooms 222 to 224
Henne Building,
Third and Spring.
Entrance:
122 West Third St.,
Los Angeles.
Take Elevator or
Easy Stairs.
HOURS: Daily, 9 to 5. Evenings, 7 to 8. Sundays, 10 to 12.

Smith's

Quality Foods—
Rightly Priced

MASON'S SPAGHETTI

OR MACARONI.

A California product of much merit, making a wholesome food when served with cheese and properly cooked. See directions with each package. Full weight 16 oz. cartons, 2 for 25c; $1.40 doz.

Eastern Cheese—Rich, full and creamy; per lb. 25. Just right for macaroni.

California Full Milk Cheese—Per lb. 20c.

Pimento Cheese—Rich, soft, creamy cheese with pimentos; very pleasing and appetizingly seasoned. Own make, per lb. 25c.

Swift's Premium Hams, Boiled—Tender, juicy, sweet. An example of how delicious boiled ham can be. Sliced very thin, per lb. 40c.

BAKED BEANS.

Dyer's Famous Indiana Baked Beans in tomato sauce. Special demonstration this week.

No. 1 Tins 9c; 95c dozen.
No. 3 Tins 15c; $1.65 dozen.

CLAMS.

Razor Brand Popular Minced Clams. A variety of tempting dishes easily prepared from these delicious little tender clams (minced).

Small cans 2 for 25c; $1.45 dozen.
Medium cans 15c; $1.75 dozen.
Large cans 2 for 45c; $2.70 dozen.

FRENCH MUSTARD.

Louis Freres Imported French Mustard—ready for the table; it imparts a relish that tempts. Small pots each 25c; 2 for 45c.

DOLE'S PINEAPPLE JUICE.

A pine juice of ripe Hawaiian pineapples; served ice cold it makes a wholesome beverage. Regular 25c bottle 20c; $2.40 dozen. Regular 50c bottle 37c; $4.45 dozen.

OLIVES.

Fancy ripe California olives. "Sunland Brand." Packed in two grades.

Small size in pint tins 15c; $1.65 doz.
Small size in quart tins 2 for 45c; $3.30 doz.
Medium size in quart tins 30c; $3.25 doz.

EGGS.

Local Fresh Ranch Eggs, selected and candled, 23c dozen; 3 dozen for 65c.

Walter E. Smith Co.
Second and Spring
Home 60431. Main 8078

Some day you will own a Victrola—why not enjoy its pleasures NOW?

There is certainly one particular instrument exactly suited to your home—$15, $25, $40, $50, $75, $100, $150, $200.

Any Victor dealer in any city in the world will gladly play any music you wish to hear.

Victor Talking Machine Co., Camden, N. J.

Victor-Victrola VI, $25
Oak

Victor-Victrola IX, $50
Mahogany or oak

This $100 Victrola

All Finishes

Nothing to Pay for 30 Days

Then If You Like the Instrument, Pay

$1 a Week

That's the Eilers offer. Is it generous enough? Think! You can have this $100 Victrola sent to your own home, without paying a single cent for it. You can entertain yourself, your family, your friends with it for a whole month. Then, if you feel that you're willing to get along without it, simply send it back. You will have placed yourself under no obligations. If you wish to keep it, just pay $1 a week.

Eilers 6 Special Victrola Offers

1.—Three days free trial, nothing down.
2.—Nothing down for Victrola. Pay for Records.
3.—Victrola and Records, on 30 days trial.
4.—Deposit on Records, balance on Records and Victrola in 30 days.
5.—Open charge account. Pay in 30 to 60 days.
6.—Exchange your old Victor for new Victrola. First payment in 30 days.

Open Evenings

40 Stores

Eilers MUSIC HOUSE

344 So. Bwy. Near 4th St.

Something Doing at 2nd & Spring

See Friday Papers for Further Particulars

Zelzah Acres

"Cream of the San Fernando Valley"

Where Peaches, Apricots, Olives and Walnuts Can Be Grown Successfully Without Irrigation

We offer you the greatest value at the lowest price, with least cost of operation, in the finest valley in Southern California. Mr. Home-seeker, here is your opportunity to start right in the Land of Sunshine

You'd Better Hurry

There's only 300 acres left out of the original 1100 acres in the tract

Zelzah Acres is on the Southern Pacific main line, 22 miles from Los Angeles. A well equipped townsite, surrounded by little farms of 5, 10, 15 and 20 acres. Fertile soil, water, school, stores, lumber yard, homes, etc.

LET US SHOW YOU ZELZAH ACRES

Free Automobile Trips Daily—Make Your Reservation in Advance.

Price Only $325 an Acre—Easy Terms

E. O. HANSON & SONS, Sales Agents

F3004—Main 1479. 341 South Hill Street.

Wear FOWNES KID FITTING SILK GLOVES Wear

SUPERIOR TO COPAIBA & INJECTIONS SANTAL MIDY CAPSULES RELIEVES IN 24 HOURS

Every Woman

is interested and should know about the wonderful MARVEL Whirling Spray

The new Vaginal Syringe. Best—most convenient. It cleanses instantly.

Ask your druggist for it. If he cannot supply the MARVEL, accept no other, but send stamp for illustrated book—sealed. It gives full particulars and directions invaluable to ladies.

MARVEL CO., 44 East 23d Street, New York

For Sale by the Owl Drug Co.'s Stores.

For Health--Strength Use

DAMIANA BITTERS

A wonderful invigorator and Nervine. A powerful special tonic for both sexes.

For sale at all Drug Stores and Liquor Dealers or

Naber Alfs & Brune AGENTS

635 Howard St., San Francisco, Cal.

ALFALFA LAND

I have 160 acres of as good alfalfa land as lies out of doors at a bargain figure. It's located in Tulare County, is absolutely level and has free ditch water at all times, and is close to railroad, for $65 per acre. Small payment down, balance yearly.

C. F. DE WITT CO., 413 So. Hill St.

DIAMONDS GO TO SIMPSON'S DIAMOND SHOP 343 So. Broadway

Furs

Remodeling Repairing Storage

Summer Prices Now

COLBURN'S Furs Exclusively

806 South Broadway

Mahomet Amusement Company

Big World's Fairs offer rare opportunities for money making when properly understood. Watch "Mahomet" stock, now 28 cents, advance rapidly to $1.00. Get the good sound reasons why. Send name and address or phone. M. M. McINTYRE, 510-514 Union League Bldg., Second and Hill Sts., Los Angeles. Phones: F4044, Main 3913.

CONTINENTAL DEVELOPMENT CORPORATION.

Industrial and mechanical enterprises financed.

702 Ferguson Building Third and Hill Sts.

A4176 Los Angeles Main 771

Cities and Towns of Los Angeles County

NEWS REPORTS FROM CORRESPONDENTS OF THE TIMES.

Pasadena.

FOOLISH PARTY WAS ELABORATE.

Pasadena Society Folk are Unconventionally Merry.

Fresno Man Implores Help to Find Helpmeet.

Crown City Gives Ten Thousand to Sufferers.

[BY DIRECT WIRE TO THE TIMES.]

PASADENA, April 2.—[Exclusive Dispatch.] The April Fools' party of the Altadena Country Club last night was one of the most elaborate, though small, masquerade balls that has ever been given in the city. About sixty attended and the costumes were bright and unique, without any of the more common ones usually worn. The ballroom at the clubhouse was decorated not with flowers, but with immense bouquets of carrots, cabbages and lettuce, flaunting great bows of ribbons, and suspended from the ceilings were bags of confetti.

When the revelry was at its height these were opened by means of strings and the parti-colored paper sifted down on the dancers. The guests unmasked at 9:45 o'clock and at 11 o'clock a supper was served.

J. B. Coulston, president of the club, was the host of a party of twelve; A. F. Gartz, two; R. Crane Gartz, two; Charles H. Gilbert, four; F. E. Hose, two; L. H. Turner, two; Miss Sarah Granet, two; Shirley Vance Martin, two; T. H. McCoy, Jr., six; Charles H. Mears, four; Miss Sarah Slavin, four; Mathew S. Slavin, Jr., two; Ridney Benson, three; C. E. Krusen, six; Miss Gertrude Carrier, two; Col. John Lambert, three, and Edward D. Peterson, four.

WANTS PASADENA BRIDE.

The epistolary efforts of two southern women to make a marriage bureau of Mayor Thum's office last week was followed yesterday by a similar attack upon the citadel of Chief of Police Wood by a Fresno man. The letter was addressed simply to the "City Marshal of Pasadena," and signed "J. Keler, Fresno, Cal." It reads in part as follows:

"Will you kindly do a favor and post for me the incloseed notice in a conspicuous place, where the ladies can read it. I take this plan of trying to find a helpmate, knowing that you are a man of popularity and influence and may be the means of placing me in correspondence with some lady who would appreciate a kind, temperate worthy husband, who can furnish first-class references if desired."

The incloseed notice, which is in plain chirography, and decorated top and bottom with scrolls, runs:

"Temperate gentleman would be pleased to form acquaintance of ladies matrimonially inclined, with equal means who would not object to assistance. All questions answered. Can furnish good references. Send photograph and description. Put in first letter. Flirts save stamps."

Chief Wood played the role of Cupid in the business-like way of putting the letter in the clip with the reports of the day's business and hanging it up in his office.

MORE MONEY RAISED.

The six hnudred some odd dollars that were raised for the flood sufferers at the entertainment held at the Hotel Maryland last Monday night was increased to nearly $1000 with a bridge party there last night. The seats at the tables were sold for $5 each, and the prizes were donations of the merchants of the city. They ranged all the way from a child's cradle to an easy chair, and some merchant was so thoughtful as to send several suits of undergarments. Many Pasadena society people, as well as the guests of the hotel, played.

The fund being raised by the Pasadena Board of Trade grew steadily yesterday. The grand total of the city's contribution now exceeds $10,000.

SEEKS LOST DUCK.

Mrs. M. L. Gaylord of No. 253 Markham street yesterday appealed to the police to assist her in finding a lost duck. There were two pet ducks on the grounds at her home and they were made much of by the family and the neighbors. Yesterday one turned up missing. It left behind only a few feathers on the sidewalk, and these afforded a scant clew for the police to work on, unless it is to be taken, as they believe, that some dog had devoured the duck. At that, there was nothing to point to any particular dog.

The owner, nevertheless, holds to the theory that the duck was carried away in a gunny sack and that the feathers were shed in the fowl's resistance to entering the bag.

ANNUAL MINSTRELS.

At the Shakespeare Clubhouse on Thursday evening the men of All Saints' Church will give their annual minstrel show. Such favorites as Henry Earle, Roy Kellogg, Arthur K. Wyatt and Harry Annan are taking leading parts in the song, music and jokes—thus ensuring an evening of melody and merriment. Miss Vera Grauert will appear in the operetta, "The Barber of Bath," which was recently given with such marked success at the Hotel Green. The sale of tickets has been phenomenal and a full house is expected. This annual minstrel show is always one of the events of Pasadena's social season.

CITY BRIEFS.

Harold H. Swift, younger brother of George F. Swift, head of the Swift Packing Company of Chicago, arrived in Pasadena yesterday. He is at the Raymond Hotel, where other members of his family are also staying.

One of the most enjoyable musicales that the Orton School has ever given took place at the Hotel Maryland last Monday night. About 200 were present. The programme included numbers from all branches of the music department of the school. Invitations were issued by Miss A. B. Orton.

Mrs. Dr. J. C. Fraser of this city yesterday received word of the death of her sister, Mrs. W. D. Halladay, and infant son in Arizona March 26. Before her marriage Mrs. Halladay was Miss Anna Brown of this city.

The City Council yesterday refused to grant a new liquor license to William H. Stepp of No. 105 South Fair Oaks avenue, whose restaurant was the subject of a complaint a short time ago.

Pictures framed at Wadsworth's.—[Advertisement.

Hotel Vista del Arroyo, Pasadena.—[Advertisement.

Foothill ranches. H. L. Hayman, La Canada.—[Advertisement.

Hotel Mira-Monte. South Euclid avenue, Pasadena.—[Advertisement.

WET AND DRY FIGHT.

HERMOSA BEACH, April 1.—Citizens of this beach who believe that the city suffers a handicap in not being able to furnish wine and beer with meals, have circulated a petition of sufficient size to compel the trustees to call an election to permit voters to pass on the matter of granting hotel licenses. The prohibitionist element is much perturbed over the matter and will seek to avert a fight by calling attention to the deeds issued by the original townsite company, which provide that title will revert to original owners if liquor is sold on the property. This is derided by the supporters of the movement, and a hot fight is in prospect.

For Sprains

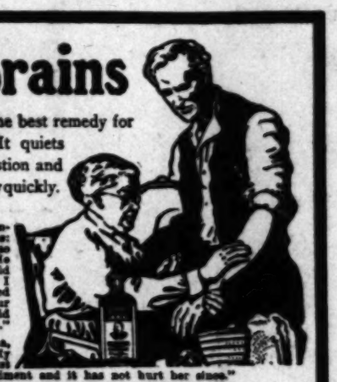

Sloan's Liniment is the best remedy for sprains and bruises. It quiets the pain, relieves congestion and reduces the swelling very quickly.

HERE'S PROOF

Mr. HERBERT A. VOSEL, 38 Somerset St., Plainfield, N.J., writes: "A friend sprained his ankle so badly that it went black. He laughed when I told him I would have him out in a week, but I soaked his foot and then applied Sloan's Liniment, and in four days he was working, and said that was a right good liniment."

Mr. JOS. HATCHER, of Selma, N.C., R.F.D. No. 4, writes: "My daughter sprained her wrist and she applied Sloan's Liniment and it has not hurt her since."

SLOAN'S LINIMENT

is unequalled as an antiseptic—heals cuts, wounds and burns, and will draw the poison from sting of poisonous insects.

At all dealers. Price 25c., 50c. and $1.00.

DR. EARL S. SLOAN, BOSTON, MASS.

NEWBRO'S HERPICIDE KEEPS THE SCALP CLEAN AND STOPS THAT ITCHING

If your scalp itches, you have dandruff. The itching is due to the increasing growth of the microbe that causes dandruff and this sets up an irritation in the scalp. Itching scalp is merely a warning, for wherever there is dandruff, there is bound to be a loss of hair. Falling hair is never so slight that it may be disregarded, so much nearer the inevitable end—baldness.

To stop itching, you must get rid of the dandruff. The use of Newbro's Herpicide will eradicate it completely. Every trace of the scale-like accumulation will disappear. The hair formerly dead and dull and falling out takes on snap and life which go only with a clean, healthy scalp. There is a world of satisfaction in the use of Newbro's Herpicide because you can see the results.

When troubled with dandruff and your hair growing thinner every day, it is no time to experiment with some off brand preparation or a remedy which you are told is "just as good" as Herpicide. What you want is results—results that are quick and assured. Newbro's Herpicide is guaranteed to do as claimed or money refunded. Why take chances with the unknown article?

Sold everywhere in 50c and $1.00 sizes. Applications at the better barber shops and hair dressing parlors.

Send 10 cents in postage or silver to the Herpicide Company, Dept. S., Detroit, Mich., for sample bottle and booklet on the care of the hair.

THE SUN DRUG CO. (7 Stores.)

Second and Broadway. Second and Spring. Sixth and Broadway. 1058 Temple. Seventh and Olive. 300 North Los Angeles St. 628 South Broadway. Special Agents.

Long Beach.

SITS TACITURN AND REGRETFUL.

ALLEGED THIEF TELLS NO TALES TO POLICE.

A Boy in Years He Displayed Remarkable Cunning in Disposing of Stolen Property—Building Permits for Quarter Total More than a Million Dollars—News Briefs.

LONG BEACH, April 1.—A boy in years, but an old crook in natural bent, Roy Workman, the motorcycle thief, who was recaptured two days ago after a sensational escape from the local police, sits silent and taciturn in his cell, and has so far resisted attempts of the officers to secure any confession of his connection with the reputed band of cycle thieves, who have been working Southern California. Since his return to the city he has been glum and morose.

Despite this silence, however, the local police say they have positive evidence and information that Workman has been directly connected with the theft of at least thirty motorcycles. Efforts are also being made to locate his Long Beach residence, as it is known that he has lived here for a month previous to his arrest, but so far they have been unsuccessful. They hope by locating his room to get some clue as to his former residence and connections in Pennsylvania, where, he says, his widowed mother lives.

MARCH BUILDING.

A permit for a $12,000 brick apartment-house filed last evening at the closing hour with the building inspector raised the March building total to 237 permits of a valuation of $434,990, making a total for the year of 644 permits of the contract value of $1,126,474, both totals breaking all building records for Long Beach.

Postoffice receipts for March amounted to $8799.74, as against $6357 the same month in 1912, a gain of $1542.74, or 24.5 per cent. For the quarter the receipts were $24,182.55, a gain of 29.2 per cent. over the same quarter last year.

TO INSPECT INCINERATOR.

In order to get information at first hand to use in advocacy of one of the provisions of the proposed merger bond act, Mayor Hatch and members of the Council and Advisory Committee will make a trip to Pasadena on Saturday to inspect the new incinerator just put in operation in that city at a cost of $46,000. Long Beach plans to have one to cost $50,000.

CRAZED BY LOVE.

Granville Sanders is detained at police headquarters, pending his removal to Los Angeles for an inquest into his sanity. Sanders last night went to the home of Mrs. Thurston, police matron, and lying down upon a cot began to cry, and in a paroxysm of grief told of his love for a girl. He became violent and was taken in custody by the police. Since being confined he has done nothing but weep and rave of the girl, who, it is said, cares nothing for him and indeed knows him but as a passing acquaintance.

BAND MEMBER DIES.

James Green Geohegan, familiarly known as "Uncle Jimmy Green" to music lovers, and who for three years has been a member of the municipal band, died last night after a short illness. He was a native of Ireland and 69 years of age. He came to California twenty-five years ago, and has been a member of musical organizations throughout the State. He leaves a widow. The municipal band will act as escort at the funeral services on Thursday morning.

NEWS BRIEFS.

J. Weiss of New Orleans, representing a group of southern capitalists who are interested in fruit shipments from South America and Hawaii, has been in the city the past week investigating the possibilities of Long Beach as a distributing point for fruit shipments by steamer. He left this morning after making an exhaustive inspection of the local harbor and the railway facilities.

Eleven vessels carrying cargoes for local companies and trans-shipments by rail entered the local harbor during March, and docked at the city wharf, paying fees of $186.14. Most of the cargoes were of lumber and building materials.

The Mercereau Company today began the work of extending the sheet piling bulkheads for the extension of the shipbuilding berths at the Craig plant.

TRUSTEES WOULD COMPROMISE.

South Pasadena Officials Are Willing to Pay a Fancy Price for a Slice of a Citizen's Lot.

SOUTH PASADENA, April 1.—The members of the board are considering the advisability of offering to William Massey the sum of $350 and build stone wall on frontage as purchase price for property necessary to be taken from his forty-nine front foot lot on Bank street, west of Marengo avenue, to widen Bank street. This street is sixty feet wide, with the exception of that portion on which Massey's lot fronts, and this is only fifty feet wide. The payment of $350 with the construction of the wall, is a suggested compromise proposal to the request of the owner for a valuation of $500. The matter has been before the board for adjustment for some time.

DEPARTMENT REPORTS.

The report of the city departments for the month were as follows: John W. Moore, city electrician, permits issued, thirty; fees to city, $50.45. John W. Moore, city plumbing inspector, permits issued, twenty-six; estimated cost of improvements, $4550; fees to city, $47.75. John W. Moore, building inspector, permits issued, seventeen; estimated cost of improvements, $18,670; fees to city, $18.50. W. H. Johnston, city license collector, collected for eleven business licenses, $129. F. R. Pierce, street superintendent, issued eleven permits for digging streets in February, and received fees, $2.75. In January issued fourteen permits, with fees, $3.50, and received for sale of fertilizer, $6. In December issued twenty-three permits for digging in streets, with fees of $5.75, and received cash, engineer's bill for work on Bank street, $50. Guy Richards Crump, City Recorder, thirty arraignments, twenty-two violations of speed ordinance, one for no license to automobile, one for drunkenness, one for riding on sidewalk, three for vagrancy, one disturbing the peace, one for resisting an officer. Total fines collected, $217.

Mrs. Willoughby Rodman and Mrs. Andrew S. Lobinger will speak on matters of vital interest to women this afternoon before the members of the Women's Improvement Association at their regular meeting in Gray's Hall on Fair Oaks avenue and Mission street. The arrangements are in charge of the Civic's Committee, of which Mrs. J. D. Thompson is chairman.

At a mass meeting held in the Methodist Church Sunday evening $295.87 in cash and $130 in checks was contributed to the relief of the flood sufferers in the Middle West. The famous chorus of 100 voices led by Thomas Tayler Drill sang a number of selections and short addresses were given by Jonathan E. Dodge, president of the Chamber of Commerce; George C. Bush, superintendent of schools; Rev. Booker Smith, pastor of the Christian Church, and Dr. Charles M. Fisher of the Calvary Presbyterian Church. A pledge of $100 was received from the City Board of Trustees, and this, with the private contributions, brought the total amount up to $412.87. The money was deposited with W. C. Springer of the First Pasadena Savings Bank, who consented to act as treasurer. Jonathan E. Dodge, Ernest V. Button, John R. Gibson, G. W. Lawyer and John N. Hunt have been made a committee to attend to the remittance, and they are being assisted by W. C. Springer. Contributions of money will be received at the savings bank on the corner of Mission street and Fair Oaks avenue, and clothing and supplies at the old Chamber of Commerce rooms, No. 66 Fair Oaks avenue.

WILL BUILD FINE HOTEL.

Adolphus Busch Will Construct Great Hostelry on Site Formerly Occupied by the Decatur.

OCEAN PARK, April 1.—That Adolphus Busch will order work commenced immediately on a handsome hotel building for the Decatur site was given out today after a visit of the brewer and four Pasadena men to the property this afternoon. The party came here in an automobile, stepped off the site, examined the prints of a ground floor plan, and stated that in eight months the finest hotel on the beach would be finished. Ocean Park people, who are weary of looking at the site, which is cumbered with debris, hope the report of immediate building is true.

SLEEPERS AWAKENED.

A huge concrete distributor on the site of the G. M. Jones's Marine apartments now building collapsed at 8 o'clock last night, the crash of the tall contraption awakening sleepers for several blocks. The distributor was put in place by Jones so that the building would be finished by September 1. Jones states that the date is but $500, but the building will probably not be opened on the date set.

WILL MAKE FOURTH ATTEMPT.

Board of Education Protests but Santa Monica Council Again Starts Movement to Pave Fremont Street.

SANTA MONICA, April 1.—Despite the efforts of the Board of Education to further put off the proceedings in asking for a change in the specification for the thoroughfare, the City Council last night for the fourth time passed a resolution of intention to pave Fremont avenue. Councilman Butzer opposed any change in the specifications, and E. Suez, J. S. Lobeer and Street Superintendent Cate each spoke in favor of immediate action, recalling the struggle of the property owners on the street to have the work done. The lamp posts to be designed by Architect Holwead were adopted for the street, which will be the best-lighted thoroughfare in any beach city.

H. W. Jamison, who investigated the possibility of re-establishing the lines of Beach avenue, a street 100 feet wide created by ordinance in 1885, has reported that unless expensive condemnation proceedings were begun, the city would not obtain a street along the water front of greater width than sixteen feet. A right of way for the thoroughfare might be conceded by the owners of sand property west of the ocean-front walk.

NEWS BRIEFS.

A home to cost $15,000 or more is to be built on the Ocean-avenue property adjoining Miramar on the north, known as the Grisby property, by King C. Gillette. The foundations for the residence were begun today. It is to rival any beach residence in this city, and is to be set back 150 feet from the street and gardens laid in front.

Albert M. Strong, prominent land owner and retired farmer of Moline, Ill., died at his beach residence, No. 524 Hill street, last night. He was 54 years of age, and came to the beach with his wife six months ago.

CONTRACTOR'S PROPOSITION.

Venice Builder Offers to Buy Some Bonds If He Is Given Contract. Trustees Are Delighted.

VENICE, April 1.—Contractor J. C. Mayer, in a communication to the Board of Trustees, agrees to purchase the $14,000 outfall sewer bonds which have been hanging fire for several months on condition that the city award him the work at a price of $12,800, pay him in monthly installments, and give him access to the Maier Pier, near which the extension is to be made. The board has accepted the offer, providing the Maier Pier Company makes no objection to the use of its pier. These two pieces of perplexing municipal business were disposed of by one resolution.

NEWS BRIEFS.

At the Ship Cafe this afternoon President Shoup of the Pacific Electric, his private secretary, Mr. Fitzgerald, Traffic Manager B. F. Pontius and General Manager H. E. Millan dined as guests of Manager Kinney. At the informal banquet session after the repast many questions and construction matters of the division were talked over.

City Trustee Lorenz threw his shoe into the water compelling action. Venice residents last night when they called for an inquiry into the methods of the company in regard to the shutting off of the water for definite periods. He stated that no notice was ever given to the users, and that a great amount of inconvenience was caused. A committee will investigate.

PIONEER SERIOUSLY ILL.

C. F. Harper, senior member of the Harper & Reynolds company, is seriously sick with pneumonia at his home at the mouth of Lamanda canyon. His condition last night was slightly improved, and his physician held out hope for his recovery. Mr. Harper is in his 82nd year.

Try Murine Eye Remedy for Red, Weary Eyes and Granulated Lids

WEDNESDAY

Story of t

San Bernar

GATE CITY IN THE

Building Permits Unusually L

Interstate Comm cision Will Help

Widow of Engi for Big For

SAN BERNARDINO, the matter of building Bernardino is in the l interior cities for the months of the year, th $169,874. The larger building activity thus has been confined to of homes, there seemin creating number of the lower being erected.

Structures to be occ eral new industries are struction, while a numb rent-houses and one o sized business blocks ar plation for the near futu quarter is expected to for than the first quar in the building line.

BENEFIT EXPE This city is expecte largely by yesterday's de Interstate Commerce to west bound f by the new plan, which ed for some months by ates, the interior points the same rates on seve commodities as will the This is one of the first work of the Interior Cou Bureau, and is expected much larger number of homes being located at The added railroad facili is resolving this year, t the more favorable freig expected to result in a growth for this city in a way.

BIG DAMAGE S Alleging that six broke caused the explosion of th boiler when her husband, ner, was killed at Bar weeks ago, Mrs. Alice C her filed a $40,000 d against the Santa Fe Ra engine blew up when in ports, it being one of the trains used for hauling l over the mountains. C the engineer and was scalded, causing his death

GAS RATE CA The hearing in the gas ordered to occur tomor Judges Bledsoe and Oster Superior Court, the suits fi companies operating in th ing board at the same case was to have been he day, but a demurrer filed ber Haskell for the city ment delayed the hear case. The suit is to preve enforcing a dollar gas rat five ordinance fathered b duits having been passe City Council. The old rat $1.15. The companies clai her rate would be confisca

TO PROVIDE SHA The City Tree Commi been granted authority with the planting of two r in the city with uniform s this spring. The Foothill route, via Fourth street, A enue and Fifth street, treated with pepper trees o be named, and black ac Fifth street, South which is the inlet from C Riverside, will be lined on with pepper trees.

NEWS BRIEFS The home of the late Jo said, west of the city, was centers this week, and a of jewelry, that included valuable family heirloo but little money was secure The local Catholic parish formed a branch of the St Paul Society for the relie of the worthy poor. W. R. Ma is president and J. F. secretary. It was organized Sunday, president of the Lo society.

The San Bernardino Coun fruit men are making arrange for maintaining a regular lectur Los Angeles Chamber of C It is possible that George T. Prior may be selected for satisfactory arrangements can be made for the time period Ontario.

Ontario.

MUCH FRUIT IS BEING SHIP

ONTARIO EXPERT GIVES CHEERING STATEME

Ten Fifteen Million Dollars of Oranges Will Be Paved fro Foundations of the Frost- Fund Company Orders Gates Closed to do So by Tr

ONTARIO, April 1.—That t Secretary of G. Harold Powell, n the California Fruit Growe ers, that $15,000,000 wo Florida's $50,000,000 citru be saved to the ranchers Ontario by the result of th followed by the separator recen in use in the large packing-h Ontario Citrus Fruit Asso Fourth A street.

Secretary K. D. Blaikie has i force in operation for severa the work of eliminating the from the unfrosted fruit has factory.

Fruit is dumped into a trum ing and gradually rolled the tram, where it drop bath. The sound, juicy lower, sinks, while the s lighter fruit floats on the and is passed out among the The fruit going into a ma bed. While the machine ing infallible the result is more proven satisfactory than estimated that O

ew S. Lobinger will speak on
rs of vital interest tomorrow aft-
n before the members of the
en's Improvement Association at
regular meeting in Ong's Hall
air Oaks avenue and Mission
. The arrangements are in
ge of the Civic's Committee, of
Mrs. J. D. Thompson is chair-

a mass meeting held in the
odist Church Sunday evening,
37 in cash and $130 in pledges
contributed to the relief of the
sufferers in the Middle West. The
us chorus of 100 voices led by
as Taylor Drill sang a number
lections and short addresses were
by Jonathan S. Dodge, pres-
of the Chamber of Commerce;
ge C. Bush, superintendent of
ols; Rev. Booker Smith, pastor of
Christian Church, and Dr. Charles
sher of the Calvary Presbyterian
ch. A pledge of $100 was received
the City Board of Trustees, and
with the private contributions,
ght the total amount up to
37. The money was deposited
W. C. Springer of the South
dena Savings Bank, who consent-
to act as treasurer. Jonathan S.
e, Ernest V. Sutton, John E. Car-
G. W. Lawyer and John N. Hunt
been made a committee to at-
to the remittance, and they are
assisted by W. C. Springer. Con-
tions of money will be received
e savings bank on the corner of
on street and Fair Oaks avenue,
clothing and supplies at the old
mber of Commerce rooms, No. 906
Oaks avenue.

L BUILD FINE HOTEL.

olphus Busch Will Construct
eat Hostelry on Site Formerly
upied by the Decatur.

CEAN PARK, April 1.—That
phus Busch will order work
menced immediately on a hand-
e hotel building for the Decatur
was given out today after a trip
e brewer and four Pasadena men
he property this afternoon. The
y came here in an automobile,
ped off the site, examined blue
s of a ground floor plan, and end
d that in eight months the finest
l on the beach would be finished.
n Park people, who are weary of
ing at the site, which is covered
debris, hope the report of im-
iate building is true.

SLEEPERS AWAKENED.

huge concrete distributor on the
of the G. M. Jones's Marine apart-
ts now building collapsed at 11
ck last night, the crash of the
contraption awakening sleepers
several blocks. The distributor
put in place by Jones so that the
ding would be finished by Sep-
ber 1. Jones states that the loss
ut $500, but the building will
bably not be opened on the date

L MAKE FOURTH ATTEMPT.

oard of Education Protests But
anta Monica Council Again Starts
lovement to Pave Fremont Avenue.

ANTA MONICA, April 1.—Despite
efforts of the Board of Education
further put off the proceedings by
ing for a change in the specifica-
for the thoroughfare, the City
ncil last night for the fourth time
sed a resolution of intention to
e Fremont avenue. Councilman
ser opposed any change in the
cifications, and B. Sues, J. B. Lov-
r and Street Superintendent Carter
h spoke in favor of immediate
ion, recalling the struggle of the
perty owners on the street to have
work done. The lamp posts as
igned by Architect Holwedel were
opted for the street, which will be
best-lighted thoroughfare in any
ch city.
H. W. Jamison, who investigated
possibility of re-establishing the
es of Beach avenue, a street 150
t wide created by ordinance in
5, has reported that unless ex-
nsive condemnation proceedings
re begun, the city could
t obtain a street along the
ter front of greater width than six-
n feet. A right of way for this
oroughfare might be conceded by
e owners of sand property west of
e ocean-front walk.

NEWS BRIEFS.

A home to cost $15,000 or more
to be built on the Ocean-avenue
perty adjoining Miramar on the
rth, known as the Grisby property.
King C. Gillette. The foundations
r the residence were begun today.
is to rival any beach residence in
is city, and is to be set back 150
et from the street and gardens built
front.
Albert M. Strong, prominent land
ner and retired farmer of Naper-
lle, Ill., died at his beach residence,
. 524 Hill street, last night. He
s 54 years of age, and came to this
ach with his wife six months ago.

ONTRACTOR'S PROPOSITION.

Venice Builder Offers to Buy Sewer
Bonds If He Is Given Contract.
Trustees Are Delighted.

VENICE, April 1.—Contractor H.
Mayer, in a communication to the
oard of Trustees, agrees to purchase
e 1,000 outfall sewer bonds
hich have been hanging fire for
ver months on condition that the
ty award him the work at a price
$12,800, pay him in monthly in-
allments, and give him access to
e Maier Pier, near which the ex-
ension is to be made. The board
as accepted the offer, providing the
Maier Pier Company makes no ob-
ection to the use of its pier. Three
wo pieces of perplexing municipal
usiness were disposed of by one reso-
ution.

NEWS BRIEFS.

At the Ship Cafe this afternoon
President Shoup of the Pacific Elec-
ric, his private secretary, Geo.
Fitzgerald, Traffic Manager D.
Pontius and General Manager Jo-
Millan dined as guests of Abbot
Kinney. At the informal busines
session after the repast many trac-
and construction matters of this d
ision were talked over.
City Trustee Lorens threw hot sh
into the water companies servin
Venice residents last night when h
called for an inquiry into the met
ods of the company in regard to th
shutting off of the water for indef
nite periods. He stated that no fault
was ever given to the users, no
that a great amount of inconvenienc
was caused. A committee will in
vestigate.

PIONEER SERIOUSLY SICK.

C. F. Harper, senior member
the Harper & Reynolds company,
seriously sick with pneumonia at h
home at the mouth of Laurel Ca
yon. His condition last night w
slightly improved, and his doctor
held out hope for his recovery. M
Harper is in his 82nd year.

Try Murine Eye Remedy for Red
Weak, Watery Eyes and Granulated Lids

Story of the Day's Events Below Tehachepi's Top

NEWS REPORTS FROM CORRESPONDENTS OF THE TIMES.

San Bernardino.

GATE CITY IN THE LEAD.

Building Permits for Quarter Unusually Large.

Interstate Commerce Decision Will Help Business.

Widow of Engineer Asks for Big Fortune.

SAN BERNARDINO, April 1.—In the matter of building permits San Bernardino is in the lead of all the interior cities for the first three months of the year, the total being $749,574. The larger portion of the building activity thus far this year has been confined to the erection of homes, there seeming to be an increasing number of these instead of those being erected.

Structures to be occupied by several new industries are under construction, while a number of apartment-houses and one or two good-sized business blocks are in contemplation for the near future. The next month is expected to be even better than the first quarter has been in the building line.

BENEFIT EXPECTED.

This city is expected to benefit greatly by yesterday's decision of the Interstate Commerce Commission relative to west bound freight tariff. The new plan, which was suspended for some months by the commission, the interior points will receive the same rates on several hundred commodities as will the coast cities. This is one of the first fruits of the work of the Interior Counties Freight Bureau, and is expected to result in a much larger number of distributing houses being located at this point. The added railroad facilities the city is receiving this year, together with the more favorable freight rates, are expected to result in a substantial growth for this city in a commercial way.

BIG DAMAGE SUIT.

Alleging that six broken stay-bolts caused the explosion of the locomotive under which her husband, H. A. Claussen, was killed at Barstow a few months ago, Mrs. Alice Claussen today filed a $60,000 damage suit against the Santa Fe Railroad. The engine blew up when in the Barstow yards, it being one of the big freight engines used for hauling heavy trains over the mountains. Claussen was the engineer and was frightfully scalded, causing his death.

GAS RATE CASE.

The hearing in the gas rate case is expected to occur tomorrow before Judges Bledsoe and Oster in the Superior Court, the suits filed by both companies operating in this field being heard at the same time. The case is to have been heard yesterday, but a demurrer filed by Attorney Bicknell for the city at the last moment delayed the hearing of the case. The suit is to prevent the city enforcing a dollar gas rate, an initiative ordinance fathered by the Socialists having been passed by the City Council. The old rate on gas is $1.25. The companies claim the dollar rate would be confiscatory.

TO PROVIDE SHADE.

The City Tree Commission has been granted authority to proceed with the planting of two more inlets in the city with uniform shade trees next spring. The Foothill boulevard route, via Fourth street, Mt. Vernon avenue and Fifth street, will be lined with pepper trees on the first named, and black acacia trees on Fifth street. South E street, which is the inlet from Colton and Riverside, will be lined on each side with pepper trees.

NEWS BRIEFS.

The home of the late John Broadhead, west of the city, was raided by burglars this week, and a quantity of jewelry, that included a number of valuable family heirlooms, taken. Little money was secured.

The local Catholic parish has organized a branch of the St. Vincent de Paul Society for the relief and aid of the worthy poor. W. R. Zimmerman is president and J. P. Walsh secretary. It was organized by J. O. Koch, president of the Los Angeles society.

The San Bernardino County Supervisors are making arrangements for securing a regular lecturer at the expense Chamber of Commerce. It is possible that George T. Barr of Ontario may be selected for the place if satisfactory arrangements can be made for the time period now used for Colton.

Ontario.

MUCH FRUIT IS BEING SHIPPED.

GOOD EXPERT GIVES OUT A CHEERING STATEMENT.

Fifteen Million Dollars Worth of Fruit Will Be Saved from the Ravages of the Frost—Railroad Company Orders Gates When Asked to do So by Trustees.

ONTARIO, April 1.—That the estimate of H. Harold Powell, manager of the California Fruit Growers' Exchange that $15,000,000 worth of fruit, of the $50,000,000 citrus crop to be moved to the ranchers, seems likely to be the result of the work being done by the separator recently installed in the large packing-house of the Ontario Citrus Fruit Association on A street.

Manager K. D. Blaikie has had the machine in operation for several days and the work of eliminating the frost-damaged fruit has proven very satisfactory.

The fruit is dumped into a tramway of water and gradually rolled to the end of the tram, where it drops into the bath. The sound, juicy fruit, being heavier, sinks, while the frosted and inferior fruit floats on the surface and is passed out among the culls. The sound fruit going into another bath. While the machine is not entirely infallible the results obtained have proven satisfactory. It is now estimated that Ontario ranchers probably will be able to market in the neighborhood of 50 per cent. of their fruit. Fruit from orchards which were systematically smudged, put through the separator, has shown up as high as 75 per cent. unfrosted.

From four to eight carloads of the golden fruit are now going out of Ontario to eastern points daily. Indications at present point to a bumper crop for next year, and with improved facilities for fighting it the frost will doubtless work far less havoc, even though the unusual coldness of the present year should be repeated.

BAD ANGEL.

Angelic in name only! That is the opinion expressed today by the wife of Angel Belarde, a cement worker of No. 127 Melrose street, when she appeared against him for beating her, in the Police Court. Belarde was fined $25 by Judge J. R. Pollock.

Mrs. Belarde declares that her husband came home last night intoxicated and forthwith proceeded to beat her and she notified the officers by telephone. When asked for an explanation of his actions Belarde announced that his wife talked too much and that he was obliged to chastise her to curb her sharp tongue.

BANKER PROMOTED.

H. S. Abbott, formerly connected with the Abbott-Ingalls Realty Company of this city, has been named by the directors of the Euclid Savings Bank as cashier of that institution to succeed Byron P. Glenn, who recently resigned to accept a similar position with the Federal Bank of Los Angeles, according to announcement made today by H. E. Swan, president of the organization.

Abbott is a banker of experience. He was cashier of the First National Bank of Milford, Iowa, and of the Milford National Bank before coming to this city a little over a year ago.

B. F. Warner, already a member of the City Board of Education and well-known local attorney, has been named as president of the board to fill the place left vacant by the resignation of Glenn from the board.

SAFETY GATES.

T. G. Widmeyre, Ontario agent for the Salt Lake, has received the apparatus for the installation of safety gates at the Euclid and Laurel-avenue crossings, and the work will be rushed. The gates were ordered several weeks ago at the request of the City Council, these particular crossings being especially dangerous. The Salt Lake company also has a force of men at work improving the appearance of the station park.

At the meeting last night of the Chaffey High Dramatic Club the topic of discussion was the play, "The Passing of the Third Floor Back," Forbes Robertson's vehicle, led by Miss Winnifred Beckingsale of the Chaffey faculty. The second act of the play was produced by the club. The cast included Miss Lillian Sondracker, Miss Constance Conger, Miss Geraldine Waltz, Miss Gertrude Bredfeldt, Hawley Mertz, Eugene Nisbet, Raymond Householder, Clarence Fossett and Richard Arnett.

Mrs. Alice Middaugh Fell of this city yesterday obtained a divorce from Ben Fell on a charge of failure to provide. The divorce comes as a climax to marital troubles when Fell is said to have attempted to appropriate some of his wife's money through crooked means, following which she gave him his "walking papers."

DECLARES A DIVIDEND.

Associated Oil, After Six Years' Wait, Gives Stockholders Some Money—Officers Elected.

(BY A. P. NIGHT WIRE TO THE TIMES.)

BAKERSFIELD, April 1.—The election of officers, formal announcement of the first dividend declared by the company in about six years, and a change in the place of annual meeting from Oil Center to San Francisco, were the chief results of the stockholders' meeting of the Associated Oil Company today.

After the election the directors declared a dividend of $1.50 per share payable April 15 and semi-annually thereafter. The dividend amounts to nearly 7 per cent. on the present market value of the shares. The following officers were elected: William Sproule, president; J. A. Chanslor, Los Angeles; F. H. Buck, San Francisco; J. R. Lewis, New York, vice-presidents; W. A. Sloan, treasurer, and other directors, Rudolph Herold, Jr., Frank G. Drum, R. P. Schwerin, F. B. Henderson, M. H. Whittier, T. O. Edwards and J. C. Kirkpatrick. P. G. Williams was elected secretary.

Don't Spoil the Picture

Picture Frame making is an art that, in order to produce the finest results, requires the best picture-frame moldings. Our stock of these is of great variety, both simple and elaborate, in all popular as well as rare finishes and patterns.

The framing of a picture at our store vouches for its superiority. Many a good picture is spoiled by an inappropriate frame. We can render you an excellent service in the work of selecting a proper frame. Notwithstanding the very high-class framing we do, our charges are extremely moderate.

ENGRAVED WEDDING ANNOUNCEMENTS, invitations and visiting cards; monogram and initial steel die embossing. Samples and prices on request.

OUTDOOR SKETCHING OUTFITS. Oil and water color outfits, drawing instruments and other artists' supplies.

ARCHITECTS' AND DRAFTSMEN'S MATERIALS—A full assortment of standard foreign and domestic goods.

Agents for the Marshall $1 fountain pen; the Regal, a $1.50 self-filler and the Argonaut, plain or gold and silver mounted.

Sanborn, Vail & Co.

718 South Broadway

N.B.—Our new building will be completed at 730-732 South Hill Street, about June 1st.

For Pains of All Women

Here is Prompt Relief

Find out for yourself, by actual test, that *Anti-Kamnia Tablets* give sure, quick, safe, relief for the headache, back-ache, side-ache and all pains peculiar to women. *Not a stimulant, depressant or habit former.*

Ask Your Druggist For

AK TABLETS

Any Quantity at 10c and 25c Package

Riverside.

OLIVE LAND IS ACQUIRED.

Tract Near Beaumont Bought by Michiganders.

Society Men Chase Thief and Spoil Pumps.

Matter of Cutting Trees Will Not Down.

RIVERSIDE, April 1.—Through the sale today of olive land involving a consideration of $148,000, there is assured a development involving the planting of 500 acres to olives near Beaumont, and the probable erection of a factory to refine the products connected with olive growing.

The deal was closed through the Riverside Abstract Company, acting for the Orchard Heights Land Company, whose articles of incorporation have been drafted by the abstract company. The purchase includes 1466 acres of land, known as the Porter ranch. This property is well known throughout the State, the elder Porter being a pioneer.

The Orchard Heights Land Company is composed of Michigan capitalists. The president is S. B. Platt, now located in Los Angeles. Water will be developed and the property made available for intensified farming.

DANCERS CHASE THIEF.

A number of society young men, tripping the light fantastic at the dance given in the Woman's Clubhouse last evening by the Sunshine Society, finished the evening's pleasure in dancing pumps considerably the worse for wear. Having been informed that a number of automobiles were being rifled of their robes and other paraphernalia, the drivers of cars among the festal throng rushed out and chased the thief for several blocks, losing the fugitive in an orange grove. The chase was given up and the remainder of the programme danced out.

A LIVE ISSUE.

Matters concerning the Pacific Electric Railway Company's operation of its line over Magnolia avenue were cleared up somewhat at today's session of the City Council, when the Council rescinded its action of a week ago, relative to the location of a siding at Arlington. Action taken today virtually permits the railroad company's cutting out the center row of trees between the limits of Van Buren and Roosevelt streets. Whether the removal of all these trees will be necessary will depend largely on the company's requirements, in endeavoring to keep away from the gutter line of the north driveway. A committee representing the Arlington Chamber of Commerce, and the abutting property owners, appeared before the Council in support of a plan to remove all the center row through the business center of Arlington.

NEW BUSINESS BLOCK.

A two-story business building will be erected at the northeast corner of Eighth and Lime streets by Martha J. Kinnear. Arrangements were completed today whereby the city, which owns vacant property adjoining, will enter into a party wall agreement with the builder. The lot on which the new building will be erected was purchased from James Thompson of Avondale, Ariz., for $6000.

DEMOCRAT FOR POSTMASTER.

Word received here today from Washington is to the effect that Congressman Kettner has recommended K. D. Harger, a well-known Riverside Democrat, for the postmastership of this city. The incumbent is George D. Cunningham, a Republican.

DR. WILEY LECTURE.

Dr. Harvey W. Wiley, former government chemist and pure food expert, was heard by a large audience here this evening on public health matters. Tomorrow Dr. Wiley will be the guest of old-time friends, Ethan A. Chase and J. Van De Grift, and will be taken for an extensive automobile tour of the citrus districts.

BUYS CITRUS GROVE.

L. T. Reid of Los Angeles has purchased the D. Cochrane orange grove on Jurupa avenue, at a valuation of $20,000. The property comprises fifteen acres, and is improved with an attractive residence and grounds.

BURKE'S Dry Gin is unsurpassed for cleanness and beauty of flavor. Try it.

SUBDIVIDERS, ATTENTION

A Gilt-edged Proposition in the San Joaquin.

I have for sale 485 acres of beautiful fertile land, only two miles from the town of Planada, the best known and best advertised district in California. Directly adjoins the lands of the Planada Development Corporation. Will go like hot cakes in 10 and 20-acre tracts. Plenty of water, good transportation facilities. For quick sale at $75 per acre; easy terms. Same land adjoining sells for $150 to $200 per acre. A genuine snap for a live wire.

J. HARVEY McCARTHY,
Founder of Planada.
1000 Los Angeles Investment Bldg.

FOR ECZEMAS AND RASHES

Use **CUTICURA SOAP AND OINTMENT**

The itching, burning, suffering and loss of sleep caused by eczemas, rashes and irritations of the skin and scalp are at once relieved and permanent skin health restored in most cases by warm baths with Cuticura Soap followed by gentle applications of Cuticura Ointment.

Cuticura Soap and Ointment sold throughout the world. Liberal sample of each mailed free, with 32-p. book. Address "Cuticura," Dept. 11B, Boston.

Shaving Stick, 25c. Cuticura Soap will float in bath (or cake) and lather.

Now $300 per Acre: and up—

the cream of the famous

San Fernando Mission lands

THE magic touch of Owens River water—the recent completion of the new San Fernando electric line—the opening of great asphalt boulevards connecting with Los Angeles—the swift commercial awakening of historic San Fernando—the extreme fertility of the soil and the strikingly *low prices of acreage*—are conditions that must precipitate a veritable rush for San Fernando Mission Lands.

Fertile, well-watered and well-located fruit and vegetable lands *at low prices*—are almost no more. San Fernando Mission Lands provide your last opportunity.

If you are in the market for 5 acres or 160 acres of the richest land in dear old California—the identical land that the Franciscan fathers selected because of its remarkable fertility and immunity from frost—

—if you realize the wisdom of buying land at the very spot where the first delivery of Owens River water will be made—

—land with high, healthful elevation—beautiful, grassy, flower-covered slopes—close to the sunny, frostless foothills—where peaches, apricots, plums, apples, pears, vegetables and berries thrive to perfection—

—in a section where the largest olive grove in the world is located—not far from lemon groves that came through the recent frost unharmed—where Frank Wiggins, secretary of our Chamber of Commerce, owns a 20 acre orange grove—if you want this type of property, choose your portion of San Fernando Mission Lands TODAY. Prices will soon soar.

Attend the free barbecue and grand celebration of opening of trolley line April 5th—or arrange for personally conducted trip to the lands with us at once.

Angeles Mesa Land Co.

Owners and Agents

(Also Owners and Developers of Famous Angeles Mesa and Wilshire-Harvard Heights)

1102 Title Insurance Bldg., Fifth and Spring Sts.

F2387—Main 988.

San Fernando Office—Porter Hotel Bldg. (right where the car stops)

(Ad By Stout)

LONDON-ARIZONA COPPER COMPANY

This Company is just entering upon its career of production. It is practically certain that its stock will increase in value with the advance of the development now in progress. This has been the history of all the large copper mines now in operation.
This is the time to buy, before the stock has obtained its maximum value in the market.
Quotations and latest information upon request.

JOSEPH BALL COMPANY.
Investment Bankers and Brokers.
Main 2279. 1109-10 Title Insurance Bldg. F 3123.

LOGAN & BRYAN
BROKERS.
STOCKS, BONDS, GRAIN, PROVISIONS, COTTON and COFFEE.
Members all Leading Exchanges.
LOS ANGELES OFFICE, BRADBURY BLDG.
L. N. STOTT, Manager.
Sunset Main 8410. Home 10931.

A. M. CLIFFORD & CO. HIGH GRADE BONDS 5% to 6%
EQUITABLE FOR SAVINGS BANKS, TRUSTEES AND CONSERVATIVE INVESTORS
HIBERNIAN BUILDING SPRING AT FOURTH

Wm. R. Staats Co. Dealers in Municipal & Corporation **Bonds**
Also Execute Commission Orders in Listed Securities
LOS ANGELES, 108 W. 4th St. SAN FRANCISCO, 405 Montgomery St. PASADENA, 65 S. Raymond Ave.

J. J. Doran Company STOCKS AND BONDS We Buy and Sell.
119 West Fourth Street. Phone Main 513, A5983.

JNO. O. KNIGHT & CO.
All Local Investment Securities.
Members Los Angeles Stock Exchange.
433 H. W. Hellman Bldg. Bdwy. 1597.

SAVINGS BANKS.

SECURITY TRUST & SAVINGS BANK
SAVINGS—COMMERCIAL—TRUST
OLDEST AND LARGEST IN THE SOUTHWEST
RESOURCES OVER $47,500,000.00 — SECURITY BUILDING, Spring at Fifth.
CAPITAL and RESERVE $3,400,000.00 — EQUITABLE BRANCH, Spring at First.

New Location **LOS ANGELES TRUST AND SAVINGS BANK** Sixth and Spring

German American Trust and Savings Bank
SPRING AND FOURTH STS.

TRUST COMPANIES.

TITLE INSURANCE AND TRUST COMPANY
N.E. CORNER OF FIFTH AND SPRING STS.
Issues Policies of Title Insurance and Guarantees of Title. Its Assets Exceed the COMBINED ASSETS of all Other Title Companies in Southern California.

MERCHANTS BANK AND TRUST CO.
207-09-11 S. BROADWAY

CLEARING HOUSE BANKS

NAME.	OFFICERS.	
Farmers & Merchants' Nat. Bank, Cor. Fourth and Main	I. W. HELLMAN, Pres. V. H. ROSSETTI, Cash'r.	Capital ......$1,500,000; Surplus and Profits $2,000,000
Central National Bank, S.E. Cor. Fourth and Broadway	S. F. ZOMBRO, Pres. J. B. GIST, Cashier.	Capital......$300,000; Surplus and Profits......$242,000
National Bank of California, N.E. Cor. Fourth and Spring	J. E. FISHBURN, Pres. H. S. McKEE, Cashier.	Capital.........$500,000; Surplus and Profits.........$200,000
First National Bank, S.E. Cor. Second and Spring	J. M. ELLIOTT, Pres. W. T. S. HAMMOND, Cashier.	Capital ....$1,500,000; Surplus and Profits $2,300,000
Merchants' National Bank, S.E. Cor. Third and Spring	W. H. HOLLIDAY, Pres. J. H. RAMBOZ, Cashier.	Capital.........$200,000; Surplus $500,000
Citizens' National Bank, S.W. Cor. Third and Main	A. J. WATERS, Pres. E. T. PETTIGREW, Cashier.	Capital ....$1,500,000; Surplus and Undivided Profits.......$700,000

Dr. W. F. Huddel Reliable Dentist 202½ S. Broadway

Business: Markets, Finance and Trade.

STOCK LETTER.

[Furnished by Logan & Bryan, Members New York and Boston Stock Exchanges, Bradbury Bldg., Los Angeles.]

NEW YORK, April 1.—The stock market displayed a very strong undertone throughout the day's session. During the forenoon London and the continent were credited with having purchased freely and shorts were very nervous because sentiment during the past few days has shown a decided improvement, primarily as a consequence of the action of the stock market after Mr. Morgan's death became known, and also as a result of the rather well-defined reports from Washington that the revision of tariff schedules will be conducted along lines rather more in keeping with constructive ideas than had been anticipated some time ago. After the renewal rate of 6 per cent. was established on demand loans, money eased off somewhat and the satisfactory progress of settlements did much toward fostering better feeling. A goodly portion of recent buying has been in the nature of short covering and during the afternoon trading of today's session it was noticeable that foreigners were disposed to secure at least part profits on recent purchases. Congress convenes next Monday and also the Supreme Court and in the interim it is expected that the Union Pacific plans will reach maturity.

FINANCIAL.

OFFICE OF THE TIMES,
Los Angeles, April 2, 1913.

Bank clearings yesterday were $3,989,828.78, an increase of $56,735.78 as compared with the same day in 1912, and an increase of $477,779.99, as compared with the same day in 1911. Following is comparative statement:

	1913.	1912.	1911.
Monday	$3,358,262.86	$5,317,733.18	$3,026,330.87
Tuesday	3,989,828.78	3,933,093.00	3,512,048.79
Totals	$7,348,091.64	$9,250,826.16	$6,538,379.66

Quotations furnished by the Los Angeles Stock Exchange.

OIL STOCKS.

	Bid.	Asked.
Amalgamated Oil	$88.25	$88.50
American Pet. pfd.	70.00	76.00
American Pet. com.	50.00	67.00
Bear Creek	.70	.76
Cal. Midway Oil Co.	.04½	.06
Central Oil Co.	....	.91
Columbia	.85	....
Enos Oil Co.	.01	....
Euclid Oil Co.	....	.25
Fullerton	2.00	3.50
Jade Oil Co.	.06¾	....
Maricopa Nor.	.03¾	.04
Midway Nor.	.03½	.10½
National Pacific Oil Co.	.03¾	.04
Olinda Land	.38	.40
Penn. Midway	.07½	....
Rice Ranch	....	1.40
Trader's	....	70.00
Union	90.37½	90.50
Union Prov.	98.50	100.00
United Pet.	98.50	100.50
United Oil	.28	.33¾
West Coast pfd.	70.00	....
Western Union	72.00	100.00

BANK STOCKS.

	Bid.	Asked.
All Night & Day Bank	260.00	270.00
American Savings Bank	175.00	....
Cal. Savings	190.00	....
Central Nat. Bank	222.00	....
Citizens' National	262.50	268.00
Commercial National	185.00	....
Farmers' & Mer. Nat'l	....	405.00
First National	725.00	742.50
German-American Savings	....	402.50
Globe Savings Bank	....	150.00
Home Sav. Bank of L.A.	140.00	....
L. A. Hibernian Savgs.	127.00	....
Merchants' Bank & Tr.	160.00	....
Merchants' National	850.00	....
National Bank of Cal.	226.00	....
Security Trust & Savings	448.00	....
Traders' Bank	100.00	....
U. S. National	160.00	....

INDUSTRIAL AND PUBLIC UTILITIES.

	Bid.	Asked.
Cal. Portland Cement Co.	110.00	....
Cons. Realty	106.00	110.00
Home Telephone pfd.	25.00	27.87½
Home Telephone com.	11.00	13.00
L. A. Athletic Club	8.50	....
L. A. Brewing Co.	100.00	....
L. A. Investment	4.05	4.12
Occidental Life Ins. Co.	125.00	140.00
Pac. Mut. Life Ins. Co.	525.00	600.00
Prod. Trans.	88.00	91.00
Riverside Home T. & T.	18.00	....
San Diego H. T. & T. Co.	8.50	10.00
Santa Monica B. H. T. pfd.	6.00	10.00
Sun Drug	1.00	1.13¾
U.S.L.D.T.&T.Co. pfd.	12.50	....
Union Trust	27.00	33.00

BONDS.
(With Accrued Interest.)

	Bid.	Asked.
American Petroleum Co.	87½	88
Associated Oil Co.	100¾	101⅝
Corona Power & W. Co.	99	102
Corona City Water Co.	....	101½
Cucamonga Water Co.	99	100½
Edison Elec., 1st Refg.	101	102½
Edison Elec., old issue	100	....
Home Telephone Co.	85¾	86¼
Home Tel., 1st Refg.	78	....
Huasteca Pipe Line	78	80
L. A. Elec. Co.	100	....
L. A. Gas & Elec. Co.	99¼	....
L. A. Pac. 1st Con. Mtg.	....	104
L. A. & Pasadena El. Ry.	99	101
L. A. Railway Co.	105	....
L. A. Traction 5s	....	103
Mex. Nat'l Gas	60	....
Mission Trans. & R. Co.	99	100
Pac. Elec. Ry.	103¼	....
Pac. L. & P. Co.	95½	96¼
Pac. L. & P., Gtd.	....	100
Pasadena H. T. & T.	....	90
Pomona Con. Water	99	....
Prod. Trans.	93	....
Riverside Home T. & T. Co.	80	....
S. Monica B. H. T.	....	75
San Diego H. E.	59	62½
Temescal Water Co.	100	....
Traders' Oil	93½	94½
Union Oil Co.	87½	90
Union Trans. Co.	....	90½
U. S. L. D. T. & T. Co.	70	75
Whittier H. T. & T.	65	75

UNLISTED.

	Bid.	Asked.
Associated Oil	$43.75	....
Mex. Pet. pfd.	93.00	95.25
Mex. Pet. com.	65.00	....

MINING STOCKS.

	Bid.	Asked.
Bonnie Clare	....	.03
Searchlight Parallel	*7.50	....

*—Per 1000 shares.

OIL LIST.

SALES—Morning session: 5 Union at 90.25; 20 do. at 90.50; 10 do. at 90.50; 5 do. at 90.37½; 10 do. at 90.50; 10 do. at 90.50; 10 do. at 90.50; 5 Associated Oil Co. at 43.62½; 5 do. at 43.75; 10 do. at 43.87½; 1000 Olinda Land at 39½; 10 Amalgamated Oil at 88.25.
SALES—Afternoon session: 10 Union at 90.50; 10 do. at 90.50; 10 Associated Oil Co. at 43.75.

INDUSTRIAL LIST.

SALES—Morning session: 16 L. A. Inv. at 4.10; 150 do. at 4.08.
SALES—Afternoon session: 50 L. A. Inv. at 4.08.

BOND LIST.

SALES—Morning session: 9 Ger. Am. Sav. 5 at 395.00; 1 do. at 395.00.
SALES—Afternoon session: 1 Ger. Am. Sav. at 395.00.

MINING LIST.

SALES—Morning session: 1000 Con. Mines at 7; 1000 do. at 7.
SALES—Afternoon session: 1000 Con. Mines at 7.

LOCAL PRODUCE MARKET.

Heavy receipts of butter the previous day caused a decline of 1½ cents in creamery extras yesterday. Should the receipts continue large there should be a further decline in a few days. The improvement in the supply is expected to be steady from now on. Eggs were steady. Cheese receipts were light but the market appeared to be rather easy.

An abundance of asparagus due to large receipts caused the price for the white variety to be as low as 5 cents a pound in some instances. The demand is active, and this may have a tendency to firm the market. Peas are a shade cheaper. It is expected that there will be a better supply henceforth. Rhubarb receipts were light, and the price remained rather steady. Florida tomatoes were fairly plentiful, but rather high priced, selling at $2.75 a crate. Hothouse cucumbers continue in evidence. The market is pretty steady on this vegetable.

Loquats were on the market at about the same prices, but should become more plentiful and cheaper soon. The quality seems to be improving. No apples were reported in. The supply is large, however. Navel oranges were up a little, the best fruit selling around $3.50 to $3.75 a box. The demand continues light, however.

Reported receipts were: Eggs, 600 cases; butter, 34,670 pounds; cheese, 190 pounds; potatoes, 5 sacks; sweet potatoes, 65 sacks.

Prices Current.

EGGS — Ranch, candled, 22½@23½; fresh ranch, case count, buying price, 20½; Petaluma-Santa Rosa extras, 20@21; northern, case-count, 16@19.

BUTTER—Buying prices: Creamery extras, 36 per lb.; creamery firsts, 32½@34½. Prices to the trade are about 3 cents above these quotations.

CHEESE — Prices to the trade: Northern fresh, 14½@18; eastern daisies, 20@21; eastern twin, 19¼@20; long horn, 19@20; cheddars, 20@21; Tillamook daisies, 18½@19¼; Oregon twins, 19@20; Oregon triplets, 19@20; Imported Swiss, 30@33; Dom. Swiss block, 22@24; wheel, 22@24; Limburger, 21@23; cream brick, 22; Edam, 8.50@10.00; Sierra, 1.00@1.10 per box; Neufchatel, 1.00 per box; Camembert, 1.10 per box; Canada cream, 95@1.10 per box; Roquefort, 38@40; German breakfast, 90@1.00; cream brick, 21@23.

BEANS — Pink, No. 1, 4.40@4.60; Lady Washington, No. 1, 4.85@5.12½; small white, No. 1, 4.85@5.25; Limas, No. 1, 5.75@6.25; black eyes, 4.00@4.50; lentils, 6.50@7.00; Garvanzas, 4.50@5.00; Mexican reds, 4.50; bayous, 4.50@5.00.

DRIED FRUITS—Apples, evaporated, 5½@9¼; citrus, fancy, 18; orange and lemon peel, 14@16; currants, imp. fancy bulk, regular cleaned, 9½; fancy, 1-lb., 11@12; dates, packages, imported Fards, fancy, 60s, 11; Fards, fancy, 12s, 12½; Golden, packages, 9. Figs, black and white, 25s, 5¼@5½ lb.; figs, white, 6-oz. packages, 50s, 1.50@1.60; 12-oz., 22s, 75; 16-oz., 10s, 85; 16oz., 12s, 85; imported, 24½@17 lb. Peaches, 6¼@7½. Prunes, 30-40, 10; 40-50, 7¾; 50-60, 5½; 60-70, 5¾; 70-80, 4¾; 80-90, 4¼; 90-100, 3¾; (when packed in 50-lb. boxes, 1½c less.) Apricots, 11@13; nectarines, 11½; pears, 8½; plums, 10.

RAISINS — Bleached seedless, 8½@10; unbleached, 5¼@6½; seeded, 6@7 for 16-oz. pkgs., 3¾@5½ for 12-oz. pkgs.; London layers, 2-crown, 1.10; 3-crown, 1.35; 4-crown, 1.60; 5-crown, 1.90; 6-crown, 2.25; loose muscatels, 3-crown, 3¾; 3-crown, 4¾; 4-crown, 5¼.

NUTS — New almonds, fancy, IXL, 17@19; Brazil, 12@16; filberts, large, new crop, 14@15; pecans, large, 17@18; pine nuts, 16; peanuts, California, raw, 5@5¼; eastern, 7@7¾; Japan, 6@6½; rice corn, 4.00@4.50; cocoanuts, 90 per dozen; walnuts, No. 1 Asso., 17¼@18¾; budded walnuts, 18@20; unbleached walnuts, 11@13½; chestnuts, 10@12.

HONEY — Comb, fancy, water white, 17@20; white, 15@16; light amber, 14@15; extracted, light amber, 8½@9; water white, 9¼@9½; white, 9¼@9¾; beeswax, 30 per lb.

CITRUS FRUITS—Navel oranges, 2.75@3.75; Valencias, 3.00@4.00; lemons, 4.25@4.50; unpacked stock, 2.50@4.00; grapefruit, 2.75@4.50; limes, 75@1.00 per 100; tangerines, 2.00@2.50.

FRESH FRUITS—Aristo Blacks, 1.25@1.65; Black Bens, 1.50@1.75; Arkansas Blacks, 1.75@2.25; Smith Cider, 1.00@1.50; Winesaps, 1.50@2.00; Bellefleurs, 90@1.25; Gano, 1.10@1.50; Ben Davis, 1.00@1.25; White Winter Pearmains, 1.25@1.75; Spitzenbergs, 1.50@2.00; Rome Beauties, 1.25@2.00; Jonathans, 1.50@2.00; Baldwins, 1.00@1.25; Black Twigs, 1.25@1.50; Yellow Newtowns, 70@1.75; Ben Caps, 1.00; bananas, 3¾@4¼ lb.; pineapples, 8@9; Spanish Malagas, 7.50@8.00 per bbl.; pears, 4@8 lb.; cranberries, Bell and Bugle, 13.00@15.00 a bbl.; in cartons, 5.25 case; strawberries, 20@25 basket; loquats, 10@15 lb.

ONIONS AND CHILI — Strings, 12@16; loose, 12@16; Mexican blacks, 21; chiltepines, 25 lb.; ground chile, 10; Japanese, 16; green chile, 15; chicken chile, 6¾; corn husks, 9@10; do., cut, 4. Onions, Australian Brown, 75@1.10; White Globe, 1.25@1.75 a lug; Silverskins, 1.50 cwt.; garlic, 4@7; corn husks, cut, 10@12; uncut, 7@8.

POTATOES — Highlands, 75@1.00; Oregon potatoes, 1.10@1.15; sweet potatoes, 2.50@3.00 cwt.; Salinas potatoes, 1.35@1.50; Lompoc potatoes, 1.25@1.50; new potatoes, 10@15 lb.

GREEN VEGETABLES — Beets, 75@1.25 sack; carrots, 35@45 doz.; parsley, 25@30 per dozen; turnips, 30@45 doz.; peas, 9@17; red cabbage, 2.00@2.50 cwt.; spinach, 15@20; cabbage, 60@1.65 sack; green onions, 15@20 per doz.; leeks, 40@50 per do.; lettuce, common, 75@1.25 per crate; parsnips, 40@50 doz. bunches; celery, 2.00@4.00 a crate; mushrooms, 40@1.25 per lb.; hothouse, 2.50@3.00 basket; artichokes, 65@95 per doz.; bell peppers, 10@30; green chile, 20@30; rhubarb, winter crimson, 1.00@1.50; strawberry rhubarb, 1.50@2.25 box; hothouse cucumbers, 1.25@2.50 a box; horseradish, 10@12; Hubbard squash, 2@4 per lb.; cauliflower, 75@1.25 a crate; eggplant, 15@25 lb.; Brussels sprouts, 6@10; asparagus, 5@15; Florida tomatoes, 2.75@3.00 crate.

POULTRY — Dealer buys from producer. Broilers, 28@32; fryers, 23@26; old cocks, 8@9; hens, 15@18; hens, under 4 lbs., 13@16; turkeys, 19@23; ducks, 18@20; geese, 15@17; squabs, pigeons, dozen, 1.75@4.00. Frozen, dealers wholesale prices: Fowls, 19@21; fryers, 24@25; broilers, 30@32; ducks, 28@30; geese, 22@24; turkeys, 28@30.

GRAIN AND FEED — Per 100 lbs.: Alfalfa meals, 1.25; bone, granulated, 2.05; bone meal, 2.05; blood meal, 3.60; XXXX beef scraps, 3.10; barley, rolled, 1.65; seed barley, 1.70; charcoal, 2.30; XXXX chick feed, 2.10; do, bale of 30 5-lb. bags, 3.00; corn, eastern white, 2.25; corn, small yellow, 2.10; whole large yellow corn, 1.65; do., white, 1.65; Kaffir corn, 1.70; Egyptian corn, 1.95; Yellow Dent, 2.00; corn, cracked, 1.70; seed corn, 1.95; XXXX Dry Mash (a superior egg food,) per 90-lb. sack, 2.00; grit, granite, 90; millet, 3.25; oilcake meal, 2.55; red feed oats, 2.10; white feed oats, 1.70; rolled oats, 1.75; feed meal, 1.75; cheap oats, 1.90; clam shell, 65; oyster shell, 1.30; Scratch feed, 1.95@2.10; bran (80-lb. sacks,) 1.45@1.55; shells, 1.75; No. 1 wheat, 100-lb. sack, 2.00; wheat, cracked, 100-lb. sack, 2.10; middlings, 1.85; Milo maize, 1.60; linseed oil cake meal, ton, 42.00@42.50; cocoanut cake or meat, ton, 17.00@28.00.

FLOUR—Per bbl., Capitol, made of No. 1 hard and California wheat, blended, 6.00; Aurora, 5.40; Trophy, 4.80; No. 1 hard bakers' made of hard wheat only, 6.00; Capitol Bakers' Extra Hard and Cal. wheat blended, 5.50; Our Giant (bakers') 5.20; Eclipse, 4.80; L. A. 4x standard blended, 5.80; L. A. 4x pastry, 5.80; L. A. 4x pastry, bakers' 5.60; extras, 5.50; Purity blended, 5.20; Eclipse, 4.80; (flour in ½ sacks, 20c per bbl. higher;) Globe, 6.20; A-1, 6.00; Silver Star, 5.40; XXX, 4.80; Sperry, 5.80; Drifted Snow, 5.80; Port Costa, 5.80; Golden Monarch, 5.20; La Pina, 5.20; Blue Bird, 4.80; Semolino, 6.00; Golden Rod, 6.40; Sperry's Ka, 6.50; Big Loaf, 5.80; Angelus, bakers', 5.00; Bell Brand, 4.90; bakers' pastry 4.80.

MEALS—Per 100 lbs.	5-lb. S'ks.	10-lb. S'ks.	25-lb. S'ks.	50-lb. S'ks.
Graham flour	3.40	3.20	3.15	3.10
Buckwheat flour	4.70	4.55	4.50	4.45
Rye flour or meal	3.60	3.40	3.35	3.30
Cornmeal, Y. & W.	2.75	2.55	2.50	2.45
Oatmeal, Steel Cut	5.20	5.00	5.00	4.95
Oatmeal, ground	5.20	5.00	4.95	4.90
Hominy, large or small	4.00	3.80	3.75	3.70
Cracked wheat	3.65	3.50	3.45	3.40
Entire wheat flour	3.50	3.30	3.25	3.20
Pearl barley	7.40	7.20	7.15	7.10
Split peas, yellow	6.70	6.50	6.45	6.40
Split peas, green	8.50	8.30	8.25	8.20
Farina	4.10	3.90	3.85	3.80
Nutri Germ	4.80	4.60	4.55	4.50

CEREALS — Rice, Honduras, 6.25@7.00 per cwt.; Japan, 5.00@5.25; broken, 4.00@4.15.

SUGAR — Prices quoted below are for Los Angeles. Pomona country list is 5c higher. Colton city list is 20c higher. Colton country list is 17½c higher. Prices are based on sacks. Bbls. add 10c; ½ bbls., 25c and boxes 50c per 100 lbs. All prices are net cash, less 25 cents cwt., 15 days. Best gran. 5.05; standard cane, 5.25; standard berry, 5.25; Cube (sacks,) 5.50; Cube (25-lb. boxes,) 6.00; Candy gran., 5.35; Powdered, 5.35; Con. A, 5.25; extra C, 4.75; Golden C, 4.65; D, 4.55; Dominoes, 5s, 8.45; Dominoes, 2s, 8.95; Superior, 7x, powdered, bbls., 6.00; Superior, 7x, powdered, ½ bbls., 6.15; Superior, 7x, powdered, 30-lb. boxes, 6.50; Superior, 7x, bar, bbls., 6.40; Superior, 7x, bar, ½ bbls., 6.55; Superior, 7x, bar, 25-lb. tins, 8.10; Superior, 7x, bar, 30-lb. boxes, 6.90.

The following are jobbing prices for hay. Producers receive $2 to $3 less per ton.

Tame oat hay	$20.00	$22.00
Barley hay	18.00	20.00
Wheat hay	18.00	20.00
Alfalfa hay	14.00	15.00

LIVE STOCK—(Furnished by Pacific Coast Beef and Provision Company:) Steers, 7; heifers, 6; cows, 5¾; bulls, 5; wethers, 5½; ewes, 4½; lambs, 6½; yearlings, 6; hogs, 7@7½.

BEEF—Steers, choice, 13½; steers, fair, 12; cows, No. 1, 11¾; cows, No. 2, 11; bulls, good, 10; bulls, common, 9; steer hinds, good, 14; steer hinds, fair, 13¼; steer fores, 11; cow hinds, 13¼; cow fores, 11; bull fores, same as carcass. Loins, No. 1, steer, 18; loins, No. 2, steer, 17; loins, cow, 16; ribs, No. 1, steer, 16; ribs, No. 2, steer, 15; ribs, cow, 14; pinbone short loins, No. 1, 22; regular short loins, No. 1, 21; rounds and rumps, steer, 12½; rounds and rumps, cow, 12; long rounds, ½c over; chucks, triangle, steer, 9¼; chucks, triangle, cow, 8¼; chucks, full, steer, 9¾; chucks, full cow, 8¾; chucks, short steer, 10; chucks, short cow, 10; shanks, clod on, 8½; shanks, clod off, 8; plates and navels, No. 1, 9½; tenderloins, fresh, 30; flank steaks, 12; flanks, stripped, 10; while flanks, 10½; loin butts, 14; shoulder clods, 14; boneless chucks, full, 11½; beef trimmings, regular, 10; beef brains, set, 5; beef caul, fat, 5; beef cheek meat, 7; beef feet, each, 10; beef heads, each, 3.00; beef head meat, 7; beef hearts, 7; beef kidneys, 8; beef livers, 10; beef sweetbreads, 30; beef tongues, 17; beef tripe, whole, cooked, 5-lb., beef tripe, whole, green, 3-lb.; beef suet and cod fat, 9; ox tails, each, 7; calf brains, each, 8; calf heads, scalded, each, 75; calf feet, scalded, each, 6; calf livers, per lb., 35; calf hearts, 7; calf sweetbreads, 40.

VEAL — Veal, under 140 lbs., 15; veal, 140-180 lbs., 14½; veal, over 180 lbs., 14; veal hinds, 40 lbs. and under, 17; veal hinds, over 40 lbs., 16; veal fores, light, 11; veal fores, heavy, 10.

MUTTON—Wethers, 11; ewes, 11; yearlings, 13½; plain lambs, 15¼; caul lambs, 16; legs of lamb, 18; hind quarters, 18; fore quarters, 13; loins, 20; racks, 20; mutton hind quarters, 14; fore quarters, 9; racks, 14; legs, 14¼; loins, 13¾; shoulders, 9; racks, 16; legs, 14½; loins, 13¼; shoulders, 8¼; sheeps' hearts, 3¾; tongue, 3¼; plucks (heart on,) 5c.

PORK—Packer hogs, 13¼; shipper, 12¾; trimmed, 15; pork loins, 17; legs, 15¼; New York shoulders, 13¾; picnics, 13; butts, 14½; trimmings, 12; spare ribs, 12½; back fat, 12; heads, 5; feet, 4; hearts, 6; tails, 7; leaf lard, 13.

SAUSAGE—Bolognas, 10½; blood, 10½; liver, 10½; pork, 13; Berlin, 16; Frankfurt, 12; Vienna, 12; clubhouse, 12; tongue, 20; Spanish, 13½; garlic, 11½; minced ham, 14½; sour head cheese, 12.

PICKLED MEATS—Pigs feet, kits, 1.00; do., ¼ bbls., 2.75; do., ½ bbls., 5.25; do. bbls., 10.50; H. C. tripe, kits, 70; do., ¼ bbls., 1.60; do., ½ bbls., 3.00; lamb tongues, 2.50; S. P. plate beef, ½ bbls., 9.50; do., bbls., 18.00.

HAMS—(Furnished by various wholesale establishments:) Per lb., Diamond C hams, 13-16, 23½; do., skinned hams, 23¾; Rex hams, 12-16, 21¾; Rex skinned hams, 22¾; Pioneer hams, 10-16, 20¾; smoked picnic hams, 15¾; boiled hams, boneless, 30¼; Angelus hams, 8-10, 17; 10-12, 17; 12-16, 17; Angelus skinned hams, 18¼; boiled hams, local, 28; eastern, 27; Empire hams, 10-12, 22¼; Empire hams, 12-16, 22; Empire picnics, 17¾; Premium skinned hams, 23¼; Premium hams, 23¼; Atlas hams, 8-10, 21¼; 10-12, 22; Premium boiled hams, 30¼; Laurel, regular hams, 20¾; skinned, 21¼; Majestic, regular, 21¼; boiled, 29; Laurel, boiled, 28; Century, regular, 19¾.

BACON — Winchester, 6-8, 25¾; 8-10, 24¾; 10-12, 23¾; Empire, 25¾; Hauser's Pride, 6-8, 25; 6-8, 25; Angelus, 6-8, 21¼; 8-10, 20¾; 10-12, 20; Premium, 23¾; Atlas, 10-12, 22; Sunlight, 6-8, 7¾; Rex, 6-8, 25¼; 8-10, 24¾; 10-12, 23¾; Majestic, breakfast, 29; Laurel, breakfast, 6-8, 24; 8-10, 23; 10-12, 22¾; Century, breakfast, 10-12, 21; 12-14, 19.

LARD — Tierces basis: Diamond C, 15¼; Rex, pure, 14¼; Rex Star, 13¾; Angelus, 13¾; Silver Leaf, 14¼; Premium lard, 16; Majestic, 14¼; Laurel, 13¾.

LARD SUBSTITUTES—Tierces basis: Sustene, 12¼; Diamond C Shortening, 14¾; Violet lard compound, 9; Jewel brand compound, 9; Cottosuet, yellow, 11¼; Cottosuet, white, 12¼; Armour's Vegetole, 10¾; Pennant Compound, 8¾; Colonial, 10. (The above quotations are for tierces; add ⅛ cent for tubs or single cans; ⅝ cent for large pails, ⅞ cent for medium pails, and 1 cent for small pails.) Cottolene, 60-lb. case, 30; small, 15; medium or large, 7.95; 5-case lots, 7.85; 10-case lots, 7.75.

SMOKED MEATS—Smoked beef tongues, 36; dried beef insides, 23@27½; outsides, 17@19¼; dried beef knuckles, 23@26¼; boiled beef tongues, 43; boiled and smoked beef tongues, 43; Melrose strips, 19¼; fancy butts, 21¼; Jefferson hams, 8.

DRY SALTED MEATS—Dry salt bellies, 14@15¾; fat backs, 14-20, 15¾@16; loin backs, 16; Ex. short clear square cut, 16; short clear sides, 40-45 av., 16¾.

OIL LIST.

Pearl Oil, iron bbls. and tank wagons	.08½
Pearl oil, cases, 5s	.15½
Elaine oil, cases, 2-5s	.18
Eocene oil, cases, 2-5s	.16½
V. M. & P. naphtha, iron bbls., drums	.14½
V. M. & P. naphtha, cases, 2-5s	.21½
Red Crown gasoline, iron bbls. and tank wagons	.15½
Red Crown gasoline, cases, 2-5s	.22½
G. M. gasoline, in bbls	.35½
G. M. gasoline, in cases	.43
Engine distillate, iron bbls., drums and tank wagons	.07
Engine distillate, cases, 2-5s	.14
Turpentine, in cases	.66
Turpentine, 10-case lots	.65
Turpentine, iron bbls. (50-gal.)	.59
Turpentine, iron bbls. (100-gal.)	.58
Aroturps, cases, 2-5s	.32
Aroturps, in iron bbls., 50-gal.	.24
Aroturps, in iron bbls., 100-gal.	.21
Aroturps, 10-case lots	.32
Linseed oil, boiled, in bbls.	.53
Linseed oil, raw, in bbls.	.58

In cases, 5c higher.

LOS ANGELES STOCK EXCHANGE.

Market Continues Rather Quiet. Olinda Declares Regular Quarterly Dividend.

The market appears to have quieted down temporarily. Union Oil stock opened at $90.25, but strengthened to $90.50 before the close. Associated was stronger on a few sales. One thousand shares of Olinda Land went at 39½ cents.

German-American Savings Bank stock attracted some interest at $395.

Consolidated Mines was off a little on a few transactions.

The Olinda Land Company has declared its regular quarterly dividend of ¾ cent per share, payable April 20. Books close April 17.

DAILY EASTERN CITRUS MARKET QUOTATIONS.

[BY DIRECT WIRE TO THE TIMES.]

NEW YORK BUREAU OF THE TIMES, March 31.—[Exclusive Dispatch.] (Delayed wire of Monday.) Four cars navels sold. Market strong, considerably higher. Cloudy.

NAVELS.

	Avge.
Old Mission, fy., Chapman	$4.65
Old Mission, ch., iced, Chapman	4.05
Golden Eagle, ad., iced, Chapman	3.60
Conqueror, Ind. Ft. Co.	3.05
Freedom, Ind. Ft. Co.	2.60
Iris, iced, D.M. Ex.	4.65
Orange Belt, S.A. Ex.	1.80

Boston Market.

BOSTON, March 31—[Exclusive Dispatch.] (Delayed wire of Monday.) Eight cars oranges and one car lemons sold. Cloudy. Market strong and higher.

NAVELS.

	Avge.
Laurel, Q.C. Corona	$4.30
Glendora Alps, A.C.G. Glendora	4.65
Queen Bee, Q.C. Corona	4.20
O.I.C., Q.C. Corona	3.25
Robusta, A.H. Pachappa	4.45
Robusta, R., A.H. Pachappa	4.30
Best Ever	3.00
Arcadia, Baldwin Estate	1.00
Grove	.55
Princess, Q.C. Corona	4.15
Glendora Home, A.C.G. Ex.	3.45
Royal, Q.C. Corona	3.85
Alta Cresta, A.H. Pach.	4.85
Hobo, A.H. Pachappa	3.70
Hobor, R. A.H. Pachappa	3.60
H.C.A.	2.75
Stock Label	.90

ST. MICHAELS.

Chanticleer	$ .60

SWEETS.

Chanticleer	$ .80

LEMONS.

Greenleaf, S.T. Whittier	$5.70
Pico	4.55

TANGERINES—HALVES.

Robusta	$1.90

Philadelphia Market.

PHILADELPHIA, March 31.—[Exclusive Dispatch.] (Delayed Wire of Monday.) One car navels sold. Cloudy. Market strong on navels of good quality and condition. Thirteen cars Floridas sold. Oranges sold $1.40 to $4.50. Grapefruit, $1.25 to $3.45. Market steady.

NAVELS.

	Avge.
Carmencita, S.T. Placentia	$3.70
Colombo, S.T. Placentia	2.65
Colombo, S.T. Placentia	3.15

Cleveland Market.

CLEVELAND, March 31.—[Exclusive Dispatch.] (Delayed wire of Monday.) Two cars navels and one mixed car sold. Market advancing on navels. Declining on lemons. Weather favorable.

NAVELS.

Silver Buckle, R.H. E. High	$3.10
Pleasant, A.H. Riv.	3.80
Silver Buckle, R.H. E. High	3.25
Genilworth, A.H. Riv.	4.05
Peasant, marked C	3.50
Belt, R.H. E. High	3.10

LEMONS.

Gold Buckle, R.H. E. High	$5.35

Boston Market.

BOSTON, April 1. [Exclusive Dispatch.] Five cars oranges sold. Clear and Cool. The market is strong, higher.

NAVELS.

	Avge.
Las Palmas, S.T. Fullerton	$3.15
Glendora Heights, xc., A.C.G. Ex.	4.45
Golden Bear, imp., A.C.G. Ex.	2.85
Queen Bee, Q.C. Corona	4.20
O.I.C., Q.C. Corona	3.70
Glendora Heights, xf., A.C.G.	4.80
Evolution, A.C.G. G.H.	3.95
Laurel, Q.C. Corona	4.50
Royal, Q.C. Corona	4.00
Silver Foam	.65

Philadelphia Market.

PHILADELPHIA, April 1.—[Exclusive Dispatch.] Two cars navels sold. Weather favorable. Fourteen cars Floridas sold. Market steady. Florida oranges sold $1.60 to $5.15. Grapefruit, $1.50 to $3.30.

NAVELS.

	Avge.
Orange Belt, S.A. Ex.	$1.20
La Habra, S.T. La Habra	3.65
Cub, S.A. Ex.	1.25
Reliable, S.T. La Habra	2.70

Citrus Fruit Shipments.

	Oranges.	Lemons.	Tl.
March 31, Monday	36	5	41
Total to date this season	7,230	966	8,196
Total to same date last season	11,696	1,808	13,504

SAN FRANCISCO EXCHANGE.

Belmont Gains Another Ten Points. February Report of Neveda Hills Company.

[Furnished by E. F. Hutton & Co., Members New York Stock Exchange, 118 West Fourth street, Los Angeles.]

NEW YORK, April 1.—Goldfield Consolidated sold ex-Dividend with the dividend on and closed the same as last night. Florence was down 5 points. Merger was up 1. Manhattans were unchanged. Belmont was strong again, closing 680 bid, up 10. Jim Butler made another new high for recent times, closing 97 bid, up 4. Merger was 1 point stronger and McNamara 2. West End and Tonopah Extension held their own. Mizpah Extension made a 4-point gain. The feeling in the Tonopahs was bullish. The Comstocks were a little stronger. Stocks in the outlying camps were unchanged. The February report of the Nevada Hills property, charging a depreciation of $20,000, shows a total loss for the month of $21,152. The production was below normal owing to the shortage of water and interruptions caused by the severe weather. A new water supply has been purchased and the pipe line will be completed by April 10. After this the mill will be able to treat at least 140 tons daily. There was no interruption in development work in February. The bills payable now amount to $50,000, and the net resources of the company at the close of February were $43,256.

Following are the closing quotations:

Goldfield District—	Bid.	Ask.
Atlanta	.17	.18
Booth	.06	—
B. Bull	.05	.07
C. O. D.	.05	.06
Com. Fr.	.06	.08
Daisy	.03	—
Dia B.B.	.02	.02
Florence	.40	—
Gold. C.	2.50	2.55
Jumbo Ex.	.27	—
L. Star	.01	.02
Merger	.24	.25
Spearh'd	—	.04
Sil. Pk.	.05	.06
Vernal	.14	.15
Y. Tiger	.03	.04
Manhattan District—		
Big 4	.85	—
Dexter U.	—	.04
G. Wedge	.08	.09
Man. C.	.10	—
Man. D.	.03	.04
Min. Hills Con.	—	.01
M. Glory	—	.03
Mustang	.03	.05
White Cap	.10	.12
Comstock District—		
Con. Va.	.07	.08
Confid'e	—	.35
H. & N.	.05	.06

—Close—	Bid.	Ask.
Mex.	.71	.73
Ophir	.07	.08
Savage	.02	.03
Sierra N.	.11	.12
Union	.05	.06
Tonopah District—		
Belmont	6.80	—
Boston	.03	.04
Cash Boy	.11	.13
Gipsy Queen	.06	.07
J. Butler	.97	.98
Merger	.87	.89
Midway	.50	.51
M. P. Ex.	.17	.18
Mont.	—	1.70
Miz. Ex.	.69	—
McNam.	.19	.20
N. Star	.24	—
R. Eula	.12	.13
Tono. Ex.	2.15	2.20
Umatilla	.03	.04
W. End	1.25	1.27½
Bullfrog District—		
Mayflower Con.	.08	—
Other Districts—		
Pitts. S.P.	.83	—
N. Hills	1.15	1.20
Rnd. Mtn.	.53	—

COPPER INDUSTRY.

Furnished by E. F. Hutton & Co., Members New York Stock Exchange, 118 West Fourth street, Los Angeles.]

London copper opened easy with spots at £67 2s 6d, off 7s 6d, and futures at £67, off 7s 6d. It closed firm with spots at £67 10s, up 7s 6d., and futures at £67 7s 6d, up 7s 6d. Tin closed firm with spots at £219, unchanged, and futures at £215, up £1.

March copper exports totaled 41,702 tons versus 27,074 a year ago.

The foreign visible supply of copper in England, France and afloat on April 1 was 32,291 tons, a decrease of 1878 tons in the past fortnight. Stocks at Rotterdam and Hamburg include 861 tons. The visible supply of copper at Hamburg and Rotterdam April 1 was 10,362 tons.

A large wire house reports a very good market for copper shares, following the sharp advance in the metal abroad. It considers the higher quotations for the metal in the market here to be firmly established.

The United States Smelting, Refining and Mining report for the year ended December 31 shows the surplus for year available for dividends to be $4,232,965, an increase of $1,292,352.

The New York Times Annalist says of California copper outlook:

"While other States have been increasing their copper output, California has steadily been curtailing her yield. In 1909 the production amounted to 65,727,736 pounds, valued at $8,478,142; 1912 finds a yield below the 22,000,000-pound mark. The decrease has not been due to impoverishment of ore reserves, or exhaustion of deposits, but to the incessant warfare waged by the farmers. Almost with the blowing-in of the first California smelter, the agriculturists commenced the battle. It was charged that fumes were damaging fertile lands and bountiful crops, and in the long years that have followed the charges have been reiterated and each time with added emphasis. The result has been the closing of nearly every smelter in the State, and the temporary abandonment of some of the richest copper mines in all the West. At present only one smelter, the Kennett plant of the Mammoth Copper Company, is active in all the broad expanse of the Shasta copper field, while the Balaklala, Bully Hill and Mountain Copper are lying in idleness. The Mammoth Company has managed to keep three of its five furnaces in action by erecting a baghouse, but the farmers are menacing further activities, and the next few months are freighted with concern. During 1912 the Mammoth, Mountain Copper and Penn Chemical were the leading copper producers of the State. The Mountain Copper shipped its high-grade Iron Mountain ore to the Martinez smelter, on San Francisco Bay, while the Penn Chemical people maintained a nodmal output at their Campo Seco plant, despite the hostile efforts of the agriculturists. But with the advent of the new year, the grangers are showing more determination. An alliance has been perfected between the complaining grangers in practically all effected districts, and a determined effort has been made to secure passage of drastic legislation against the copper companies. In any event, the farmers openly proclaim they will resort to the processes of law to prevent further operation of the plants still declared to be injuring their interests. The smelter operators are feverishly seeking a process that will effectively prevent the objectionable gases from damaging vegetation, and the future of California copper largely depends on the success attending those efforts. There are two principal copper fields in California, the Shasta and the Foothill belts. The former, comprising one of the most extensive deposits in the world, lies in the Klamath Mountains, at the head of Sacramento Valley. It is divided into two fields—the Bully and Afterthought districts in the east, and the Iron Mountain and Little Backbone in the west. In the latter field the ore bodies are large and flat, of the horizontal character, and of no marked vertical depth. In the eastern belt the ore occurs in large veins, which have been followed to considerable depth. In the western section, which is the most important, the ore is pyrite, with varying percentages of chalcopyrite. The east side ores display considerable sphalerite. The average metal content of the ore throughout the field exceeds 3 per cent., with gold and silver values approximating $1.80 per ton. The presence of the precious metals has been a decided advantage, as it has enabled the operators to produce at an excellent profit, even with copper selling very low. In the Iron Mountain and Little Backbone districts are situated the Mammoth, Balaklala, Trinity, Mountain Copper and other noted properties. The Bully Hill, Afterthought and smaller deposits are found on the east side. For years the Mammoth has been the premier producer of the State, yielding about 24,000,000 pounds of copper per year, despite the active hostility of the farmers. The fumes from the three active furnaces are treated in a baghouse, containing about 3000 woolen bags, each thirty-four feet long by eighteen inches wide. This arrangement arrests the solids carried by the smoke, and has enabled the company to conduct activities while neighboring operators have been obliged to close. The Mountain Copper Company has maintained steady shipments of its higher grade ore from the Iron Mountain mine to the distant Martinez smelter, but the immense deposits in the Hornet mine, and large per cent. of the Iron Mountain ore body has been necessarily neglected, owing to their low grade, which proscribes shipping over 200 miles. The great Balaklala smelter, planned to treat the ores of the Balaklala mine, together with a fair quantity from the Shasta King mine of the Trinity Copper Companuy, was forced to close a few months after being blown in by the insistent clamors of the farming interests. The Balaklala, and its holding company, the First National, endeavored to control the fumes by installing a Cottrell fume-controlling plant, but the device proved unsatisfactory. The Bully Hill smelter has lain idle two years because of allegations that fumes were harming Government timber. In the Foothill field, situated in Calaveras county, the Penn Chemical Company has been the only active producer for years, with an average annual yield of 5,000,000 to 6,000,000 pounds. The ore consists of pyrite and chalcopyrite. The Calaveras Copper Company commenced activities in this field in the closing months of 1912, and promises to be an important producer in the future. A new smelter and concentrator have been erected, and sufficient ore developed to indicate a highly prosperous future. The plant of this company is situated at Copperopolis, while the Penn Chemical smelter is located near Campo Seco. The average copper content of the ore treated by the Penn Chemical Company in 1911 was 4.7 per cent., and the Calaveras people have recently shipped considerable ore to the Kennett smelter running over 10 per cent. Fair gold and silver values also occur. The Penn Chemical Company has been constantly annoyed by complaints against fumes, and has extensively experimented with the Thiogen process and other methods in endeavors to secure a satisfactory means for the control of smoke. The deposits in the Shasta field have been [illegible] sufficiently to conclusively demonstrate [illegible] stupendous extent, and but for the [illegible] tation, this field would today be one of the foremost copper producers of America. [illegible] unsatisfactory conditions have not only [illegible] ously hampered the companies [illegible] costly plants, but have naturally [illegible] against development of many promising prospects. The Bully Hill and Afterthought Copper Companies have been conducting [illegible] tests with new methods for the recovery of zinc and copper without generating the objectionable gases, and the former is expected to make a lengthy trial of its [illegible] in the near future. A new process, known as the Heslewood method, is being [illegible] highly sulphurous ores from the [illegible] Copper mines, and some excellent [illegible] have been thus far obtained. Should the method prove all that is claimed for it, a new era of progress will be incepted in California copper districts. In addition to the Shasta and Foothills fields, exceptionally promising deposits have been opened in the [illegible] and other districts, but it will take years before these properties can be [illegible] as productive factors. It is readily [illegible] that the future of California copper production depends on the solution of the [illegible] problem to a great extent. This may be brought about by perfection of new metallurgical methods, or compromise between operators and farmers. The latter [illegible] most productive of practical results, [illegible] be hastened by the companies purchasing affected lands. It is extremely possible that a satisfactory fume controlling process will be evolved which would adjust the [illegible] to the satisfaction of all concerned. [illegible] this matter has been satisfactorily disposed of, it is certain that a decided gain in California copper output is not to be expected. But if the controversy is settled an annual output of 80,000,000 to 100,000,000 pounds of copper from the Shasta field alone may be confidently anticipated."

METAL MARKETS.

COPPER.

NEW YORK, April 1.—[By A. P. Night Wire.] Standard Copper, firm. Spot, 14.75@15.25; electrolytic, 15.25; Lake, 15.37@15.50; casting, 15.00.

LEAD.

NEW YORK, April 1.—[By A. P. Night Wire.] Lead steady. New York, 4.30@4.40.

SILVER.

NEW YORK, April 1.—[By A. P. Night Wire.] Bar silver, 57⅝.

BOSTON COPPER MARKET.

[Furnished by Logan & Bryan, Members New York and Boston Stock Exchanges, Bradbury building, Los Angeles.]

BOSTON, April 1.—The local copper is gradually improving and the volume of business will greatly increase when [illegible] grows stronger. Stocks steadily advanced on good buying all day yesterday and today. It looks as if there will be a considerable advance on short covering.

Close:

—Close—	Bid.	Ask.
Adventure	2¼	2½
Ahmeek	255	260
Allouez	37	37½
Algomah	1	1½
Amn. Pneumatic com.	3¾	4¼
Do. pfd.	20½	21
Amn. Zinc	29	29½
Arcadian	2¼	2½
Ariz. Com.	3⅝	3¾
Baltic	1¼	1½
B. & Ely	70	75
Begole	1¼	1½
Bohemia	2	2¼
B. & B.	1¾	2¼
B. & L.	23	25
Cactus	8	11
Calaveras	3⅝	[illegible]
C. & A.	66½	—
Centennial	15	16
C. Cons.	1¾	1½
Chino	41⅞	42
Con. Ariz.	[illegible]	[illegible]
Cop. R.	45	45½
Daly W.	3	3½
Davis D.	2	2½
E. Butte	12½	12¾
Ely Cons.	9	12
1st Nat.	1¾	[illegible]
C. & H.	470	473
B. & Sup.	33½	33¾
Franklin	6¾	7
Giroux	[illegible]	[illegible]
Granby	63¾	64
Gr. Can.	[illegible]	7
Hancock	22¾	23
Helvetia	25	75
Houghton	4¾	6¾
La. Creek com.	33½	34½
Do. pfd.	85½	88
Indiana	13	13½
Inspn.	16½	17
Isle Royale	25½	26
Kerr Lake	3¼	3¾
Keweenah	2	2½
Lake C.	15¼	16
La Salle	4¾	5
Mas. Val.	7	7½
Mass. Cop.	4	4¼
Mass. Gas com.	90½	92½

Do. pfd., Majestic, Mayflower, Miami, Michigan, McK. D., Mohawk, Nev. Cons., Nipissing, Alaska, Carbin, N. Butte, Nev. D., N. Lake, Ohio, Old Dom., Old Colony, Osceola, Quincy, Ray Cons., Raven, Santa Fe, Shannon, Shattuck, Sup. & B., Sup. Cop., Swift Pkg. Co., S. Lake, Tamarack, Trinity, Tuolumne, Utah Con., Utah Cop., U. S. M. & S., Do. pfd., United Fr., U. S. [illegible], Mach. com., Do. pfd., Victoria, Winona, Wolverine, Wyandotte, Ojibway, Pond Cr., Oneco, Verde, Stewart, S.W. Miami — [illegible]

Salt Lake Stock Exchange.

[Furnished by E. F. Hutton & Co., Members New York Stock Exchange, 118 West Fourth street, Los Angeles.]

SALT LAKE, April 1.—Following were the closing bid and asked quotations:

—Close—	Bid.	Ask.
Beck Tun.	4	9
Blk. Jk.	112	115
Colo.	12	15
Columbus	5	—
D. Judge	450	500
G. Central	76	83
Iron B.	137½	140
Little Bell	—	25
Low. M.	3	4
May Day	12½	13
N. Hills	105	122½

Ohio Cop., S.K. Con., Pr. Con., S.K. Coal, Sioux Con., Tintic C., Uncle Sam, Utah Con., Vic. Con., Yankee C., G. Chain, S.K. Con. — [illegible]

New York Metal Market.

NEW YORK, April 1.—[By A. P. Night Wire.] Copper—Firm; standard spot [illegible] April, 14.75@15.25; May, 14.75@15.25; [illegible] and July, 14.62½@15.12½; electrolytic [illegible] lake, 15.37@15.50; casting, 15.00 [illegible] spot and April, 48.00@48.25; May [illegible] June, 47.45@47.75. Lead—Steady [illegible] Spelter—Quiet, 5.70@5.85. Antimony [illegible] Cookson's, 9.00. Iron—Steady and [illegible] Copper exports for month of March [illegible] tons. London copper, firm; spot [illegible] tures, £67 7s 6d. Local exchange [illegible] five tons. London tin, firm; spot [illegible] tures, £215. London lead, £16 [illegible] exchange sales spelter, [illegible] don spelter, £25. Iron—Cleveland [illegible] 66s 3d in London.

Chicago Live Stock Market.

CHICAGO, April 1.—[By A. P. Night Wire.] Hogs, receipts, 14,000; [illegible] ally 5 cents higher; bulk of sales [illegible] light, 9.25@9.62½; mixed, 9.05@9.65; [illegible] @9.57½; rough, 9.00@9.20; pigs, 7. [illegible] tle, receipts, 25,000; market, [illegible] beeves, 7.00@9.10; Texas steers, [illegible] western steers, 6.90@7.75; stockers and [illegible] ers, 6.00@8.00; cows and heifers, [illegible] calves, 6.00@9.00; sheep, receipts, [illegible] steady to 10 cents lower; native, [illegible] western, 5.90@6.70; yearlings, 6.90@7.[illegible] native, 6.90@8.55; western, 7.20@8.[illegible]

New York General Market.

NEW YORK, April 1.—[By A. P. Night Wire.] Wheat: Spot quiet. Futures [illegible] on the cables and reports of decreasing [illegible] abroad and in sympathy with the [illegible] May closed 98 5-16; July, 97; [illegible] Hops easy; state medium to [illegible] @23; Pacific Coast, 1912, 15@[illegible] and hides, steady. Wool quiet. [illegible] Raw, easy. Muscovado, 2.[illegible]; refined, [illegible] 2.45; molasses sugar, 2.70; refined, [illegible]

New York Dairy Market.

NEW YORK, April 1.—[By A. P. Night Wire.] Butter, barely steady; [illegible] tubs; creamery extras, 35; [illegible] process firsts, 27@28; factory, [illegible] cheese, irregular; receipts, 1913; [illegible] milk, held colored specials, 17@[illegible] settled, receipts, 37,355 cases; [illegible] white goods to large, new laid, [illegible] gathered whites, 40@[illegible]

Chicago Dairy Market.

CHICAGO, April 1.—[By A. P. Night Wire.] Butter, easy; creameries, [illegible] easy; receipts, 26,635 cases; at mark, [illegible] included 16½@17½; ordinary firsts, [illegible] firsts, 17.

California Dried Fruit.

NEW YORK, April 1.—[By A. P. Night Wire.] Evaporated apples, dull; [illegible] steady; apricots, quiet; peaches, [illegible] steady; raisins, quiet.

Portland Wheat Market.

PORTLAND (Or.) April 1.—[By A. P. Night Wire.] Wheat, track prices: [illegible] @90; Blue Stem, 90@91; Forty-fold, [illegible] Red Russian, 86; Valley, 90.

St. Louis Wool Market.

ST. LOUIS, April 1.—[By A. P. Night Wire.] Wool, steady; medium grades, [illegible] ing and clothing, 22@23½; light fine, [illegible] 21; heavy fine, 11@16; tub washed, [illegible]

OIL STOCK QUOTATIONS.

SAN FRANCISCO CLOSING PRICE.

[BY A. P. NIGHT WIRE TO THE TIMES.]

SAN FRANCISCO, April 1.—[Exclusive to The Times.] Closing bid and asked prices:

—Close—	Bid.	Ask.
Assd. Oil	.44	—
Clarem't	.80	—
Ill Cr.	—	.05
Monte C.	—	1.00

—Close—	Bid.	Ask.
Palmer	.13	—
Sterling	1.17½	—
Turner	1.00	—

New York Coffee Market.

[Furnished by E. F. Hutton & Co., Members New York Stock Exchange, 118 West Fourth street, Los Angeles.]

NEW YORK, April 1.—Following were the closing bid and asked quotations:

May	11.73@11.75	August	12.02@12.03
June	11.82@11.83	September	12.13@12.14
July	11.93@11.93		

Attractive Bond Market

The bond market at the present time offers many attractive opportunities for the safe employment of surplus funds at satisfactory income yields.

Bonds that have a good steady market all the time and bonds that possess extraordinary loan value, are the character of securities we recommend.

Write for suggestions.

E. F. Hutton & Co.
Members New York Stock Exchange.
118 WEST FOURTH ST.

6 PER CENT. PREFERRED STOCK SHARES IN ALL PROFITS.

Call at our office on the ground floor of the American Bank Bldg., and let us explain to you our co-operative investment and profit-sharing plan.

Preferred stock NOW 18 cents per share—Gibraltar Investment and Home Building Company, 142 South Spring St. Phones—Sunset, Main 6198; Home 10817.

4% Interest Paid on Deposits 4%
the
American Savings Bank
Resources $8,000,000.00
N. E. Corner Spring and Second Sts.

SAN FRANCISCO CLOSING.

STOCK AND BOND QUOTATIONS.

[Furnished by Logan & Bryan, Members New York and Boston Stock Exchanges, Bradbury Bldg., Los Angeles.]

SAN FRANCISCO, April 1.—[Exclusive to The Times.] The closing quotations and sales on the Stock and Bond Exchange were as follows:

	Bid.	Asked.
Miscellaneous Bonds—		
Associated Oil Co. 5s	100½	101⅝
California Wine Ass'n 5s	.....	98¼
City Electric Co. 5s	.....	87½
Market St. Ry. 1st C. M. 5s	.....	93½
Natomas Consol. of Cal. 6s	.....	94½
Northern Cal. Power Co. 5s	102	.....
Oakland Gas, Light & H. 5s	100	100½
Oakland Transit Co. 5s	104	.....
Pacific Electric Ry. Co. 5s	103½	.....
Pacific Tel. & Tel. Co. 5s	99¼	99¾
People's Water Co. 5s	79	.....
Sac. Elec., Gas & Ry. 5s	.....	103
San Joaquin Light & P. 5s	100¾	.....
S. F., O. & S. J. Ry. 5s	103½	104¼
S. P. R. R. Co. 1st Rfg. 4s	91½	92
S. V. Water Co. G. M. 4s	92⅞	93
U. R. R. of S. F. 4s	62½	62¾
Valley Counties Power Co. 5s	.....	101
Water Stocks—		
Spring Valley Water Co.	61⅞	.....
Gas and Electric Stocks—		
N. Cal. Power Co. Con.	.....	28¼
Pacific Lighting Corp. com.	.....	100
Insurance Stocks—		
Fireman's Fund	.....	242½
Powder Stocks—		
Giant Consolidated Co.	118	.....
Sugar Stocks—		
Hutchinson Sugar Plantation	16	.....
Onomea Sugar Co.	30	.....
Oil Stocks—		
Associated Oil Co.	43⅝	44¼
Miscellaneous Stocks—		
Cal. Fruit Canners' Ass'n	122½	124
Cal. Wine Ass'n pfd.	54	58

SALES: 4 People's Water 5s at 79¼; 7 San Joaquin Light & Power 5s at 100¾; 1 U. R. R. 4s at 62; 1 do. at 61⅝; 1 do. at 62; 1 do. at 62½; 3 do. at 62¼; 50 Cal. Wine common at 55; 100 Spring Valley Water at 62; 130 Associated Oil at 43⅝; 25 do. at 43⅝; 85 do. at 43⅝; 105 do. at 43⅝.

SAN FRANCISCO MARKET.

GRAIN AND PRODUCE.

[BY A. P. NIGHT WIRE TO THE TIMES.]

SAN FRANCISCO, April 1.—Millstuffs—Rolled barley, 28.00@29.00.

Receipts—Flour, 2630 quarters; potatoes, 355 sacks; hay, 69 tons; hides, 801 wine, 54,000 gallons.

Beans—Pink, 3.50@3.60; limas, 5.30@5.35; small white, 4.60@4.75.

Vegetables—Green peas, 6@7; cucumbers, 2.50@2.75.

Call Board Sales.

SAN FRANCISCO, April 1. — [By A. P. Night Wire.] Wheat, firm, no trading; cash, 1.57½@1.60. Barley, firm, December, 1.33 bid; 1.34½ asked. May, 1.33 bid, 1.34¾ asked cash, 1.32½. Afternoon session: Wheat, firm, no trading. Barley, firm, December, 1.33½; May, 1.34.

San Francisco Dairy Market.

SAN FRANCISCO, April 1.—[By A. P. Night Wire.] Butter, fancy creamery, 34½; seconds, 34; cheese, new, 13½@14.

Liverpool Wheat Market.

LIVERPOOL, April 1.—[By Cable and A. P. Wire.] Wheat, spot, steady; futures, firm; May, 7s 4⅝d; June, 7s 5⅛d; July, 7s 5⅛d.

METAL MARKETS

COPPER.

NEW YORK, April 1.—[By A. P. Night Wire.] Standard Copper, firm. Spot, 14.75@15.25; electrolytic, 15.25; Lake, 15.37@15.50; casting, 15.00.

LEAD.

NEW YORK, April 1.—[By A. P. Night Wire.] Lead steady. New York, 4.30@4.40.

SILVER.

NEW YORK, April 1.—[By A. P. Night Wire.] Bar silver, 57⅝.

eans for the control of smoke. The de- osits in the Shasta field have been develop sufficiently to conclusively demonstrate their ous extent, and but for the fume sit- tion, this field would today be one of the remost copper producers of America. The satisfactory conditions have not only se- ously hampered the companies installing lity plants, but have naturally militated ainst development of many promising pro- rties. The Bully Hill and Afterthought Cop- r Companies have been conducting extensive ts with new methods for the recovery of ne and copper without generating the ob- ctionable gases, and the former is ex- cted to make a lengthy trial of its devices the near future. A new process, known the Steirwood method, is being tested on ghly sulphurous ores from the Mountain pper mines, and some excellent results ve been thus far obtained. Should the thod prove all that is claimed for it, a new d of progress will be incepted in California pper districts. In addition to the Shasta d Foothills fields, exceptionally promising posits have been opened in the Blue Lead d other districts, but it will take several ars before these properties can be figured productive factors. It is readily apparent at the future of California copper in- ction depends on the solution of the fume oblem to a great extent. This may be ought about by perfection of new metal- rgical methods, or compromises between erators and farmers. The latter means are st productive of practical results, and may hastened by the companies purchasing the fected lands. It is extremely possible that satisfactory fume controlling process will evolved which would adjust the problem the satisfaction of all concerned. But until tis matter has been satisfactorily disposed of, it is certain that a decided curb in the alifornia copper output is not to be ex- pected. But if the controversy is settled, an nnual output of 60,000,000 to 150,000,000 pounds of copper from the Shasta field alone may be confidently anticipated."

BOSTON COPPER MARKET.

Furnished by Logan & Bryan, Members New York and Boston Stock Exchanges, Bradbury Building, Los Angeles.]

BOSTON, April 1.—The local coppers are gradually improving and the volume of business will greatly increase when confidence grows stronger. Stocks steadily advanced on good buying all day yesterday and today. It looks as if there will be a considerable advance on short covering.

	Close— Bid.	Ask.
Adventure	2¾	2⅞
Ahmeek	280	310
Allouez	37	37½
Algomah	1	1⅛
Arcadian		¾
Arnatic com.	3½	4⅛
Do. pfd.	20½	21
Ann. Zinc.	29	29½
Arcadian	4	4⅛
Aris. Com.	3⅝	3¾
Baltic	1⅝	1⅝
C. & Ely	70	75
Bingole	1¼	1⅛
Bonanza	1¼	1⅝
C. & B.	1⅛	1¾
C. & L.	23	25
Cactus	8	11
Calaveras	2	3
C. & A.	60½	—
Centennial	15	16
Cons.	1⅝	1⅝
Consol.	61¾	62
Con. Arizona	25	45
Cop. R.	46	45½
Daly W.	3	3½
Davis D.	3	3½
E. Butte	17½	17⅝
Ely Cons.	3	3
Ely Nat.	1⅛	2½
Ely C. & H.	670	677
Ely C. & Sup.	23⅝	23⅝
Franklin	6½	7
Hancock	2¾	3½
Granby	63¼	63⅝
Gr. Cañon	1⅝	1¾
Hancock	25¼	25½
Helvetia	25	75
Houghton C.	4¾	4¾
Iron Creek		
Indiana com.	53½	54½
Do. pfd.	85½	86
Indians	13	13½
Inspiration	16½	17
Isle Royale	25¾	26
Kerr Lake	3¼	3½
Keweenah	2	2¾
Lake C.	15¼	16
La Salle	4	5
Mex. Val.	7¾	7¾
Mass. Cop.	4	4¼
Mass. Gas com.	90½	91½

Salt Lake Stock Exchange.

Furnished by E. F. Hutton & Co., Members New York Stock Exchange, 115 West Fourth street, Los Angeles.]

SALT LAKE, April 1.—Following bid and asked quotations:

	Close— Bid.	Ask.
Black Tom	4	9
Bingham Jr.	113½	115
Colo.	12	15
Columbus	5	—
D. Judge	600	700
Uncle Sam	90	95
Central	70	83
Iron B.	137½	140
Little Bell	—	25
Low. M.	3	4
May Day	12¾	13
N. Hills	120	123½

New York Metal Market.

NEW YORK, April 1.—[By A. P. Night Wire.] Copper—Firm; standard spot and April, 14.75@15.25; May, 14.75@15.12½; June and July, 14.62½@15.12½; electrolytic, 15.25; Lake, 15.37@15.50; casting, 15.00. Tin—Firm; spot and April, 46.00@46.25; May, 47.00@47.25; June, 47.62½@47.75. Lead—Steady, spot, 4.30@4.35; May, 4.30@4.35. Antimony—Steady; Cookson's, 9.00. Iron—Steady and unchanged. Copper exports for the month of March, 60,000 tons. London copper, firm; spot, £67 7s; futures, £67 7s 6d. Local exchange sales, 250 tons. London tin, firm; spot, £192 5s; futures, £215. London lead, £18 5s 6d. London spelter, £25. Sales, 200 tons. Iron—Cleveland warrants, 60s 9d in London.

Chicago Live Stock Market.

CHICAGO, April 1.—[By A. P. Night Wire.] Hogs, receipts, 34,000; market, generally 5 cents higher; bulk of sales, 5.90@6.10; light, 5.85@6.02½; mixed, 5.90@6.10; heavy, 5.90@6.07½; rough, 5.90@6.00; pigs, 7.15@8.35. Cattle—Receipts, 15,000; market, slow, 10@15 lower; beeves, 7.00@9.10; Texas steers, 6.60@7.75; western steers, 6.60@7.75; stockers and feeders, 6.60@8.00; cows and heifers, 3.20@8.25; calves, 6.00@9.00; sheep, receipts, 14,000; market, steady to 10 cents lower; native, 5.30@6.70; western, 5.90@6.70; yearlings, 6.90@7.85; lambs, native, 6.90@8.55; western, 6.90@8.55.

New York General Market.

NEW YORK, April 1.—[By A. P. Night Wire.] Wheat: Spot quiet. Futures, steady on the cables and reports of decreasing stocks abroad and in sympathy with the Northwest; closed 98 bid; July, 97; September, 96⅞ bid. Corn: Spot easy; state medium to choice, 70@72; futures easy; state medium to choice, 70@72; September, 70@72; Pacific Coast, 1912, 1962@70. Oats: Spot steady. Wool quiet; centralized, 26@30. Hides, steady. Hops, quiet. Beef, steady. Muscovado, 2.55; centrifugal, 3.30; molasses sugar, 2.70; refined, steady. Coffee, quiet. Molasses sugar, 2.70; refined, steady.

New York Dairy Market.

NEW YORK, April 1.—[By A. P. Night Wire.] Butter, barely steady; receipts, 7,000; creamery extras, 35; firsts, 34@34½; process firsts, 27@28; factory, held, 24@25; process, 27@28; factory, held, 24@25

Public Service: City Hall, Courts

SUMMARY OF THE DAY.

The Public Utilities Board issued a statement yesterday regarding relief of traffic congestion on Main street by the operation of cars from the rear of the Sixth-street depot. Conditions are materially bettered, and the commission rejoices.

Harbor Engineer Jubb entered a protest yesterday against laborers being placed again under dominion of the Civil Service Commission, which that body desires. He says such a step would practically make it impossible to carry on work by force account.

Commission Johnson presented a plan to the Board of Public Works yesterday for placing all fire hydrants in the business district below the sidewalk level, thus adding to the convenience of pedestrians.

Two franchises for extensions of the yellow car-line system were sold by the City Council yesterday—one the Tenth-street line, the other the Fifty-fourth-street line.

The Pacific Electric contends that it would be damaged to the extent of $350,000 by the loss of a 1600-foot strip along its Sixteenth-street right of way; the referee's report allows $30,000, while the city contends $1 would cover everything.

At the City Hall.

REROUTED CARS BRING RELIEF.

MAIN-STREET CONDITIONS ARE MATERIALLY BETTERED.

Gratifying Results Shown After Long Beach, San Pedro and Redondo Beach Traffic Is Handled From Long Beach, San Pedro and Redondo Board Pleased.

President Wheeler of the Board of Public Utilities was rejoicing yesterday over the reports received as to relief from traffic congestion on Main street by the operation of San Pedro, Long Beach and Redondo cars from the rear of the Sixth-street depot. Engineer Mehler and President Wheeler inspected the general situation, and reports received from Lieut. Butler of the traffic squad and other sources showed that the first day's operations of the new plan had brought about a decided change in conditions, and all traffic during the rush hours, from 4 to 6, moves much more freely.

The Board of Public Utilities issued the following statement yesterday:

The relief from congestion on Main street by the construction of the temporary sheds and terminal on Los Angeles street, between Sixth and Seventh streets, and the routing of three of the south division lines from this point as shown in the first day's operation, is more than gratifying.

The time taken to bring about these results was much greater than we had expected it would be. The matter was taken up and again given consideration about the middle of November, when Mr. Mohler made a report recommending the construction of an incline back of the present station and through routing of cars.

Again on November 27, a communication was sent to the Pacific Electric Railway strongly urging that steps be taken to secure relief from the Main-street congestion. The Pacific Electric finally submitted plans for a temporary station, as now constructed. When a permit was asked for, it was refused by the building department on the ground that it did not meet the ordinance requirements.

On January 23 the president of the board sent a strong recommendation to the Council asking that the permit granted to the Pacific Electric for the construction of the station.

Nothing was done in the matter until the building superintendent sent a recommendation to the Council on or about March 18, recommending that the permit be granted by the Council.

At the same time the matter was again taken up with the Pacific Electric Railway and their promise secured to use every effort to get things in shape for going ahead with the construction.

On the 18th of March a resolution was introduced in the Council asking the necessary authority for constructing the station. In the meantime a conference was held between representatives of the Board of Public Works, the chief of the traffic squad, the Pacific Electric Railway, the Board of Public Utilities, and the City Council, when a final agreement was reached, whereby the Pacific Electric should proceed at once with the construction of the station with the understanding that they would not be subject to arrest and fine, and that the permit would be granted at the next meeting of the City Council.

Credit is due to the Pacific Electric for the prompt and energetic manner in which they carried out the work, after being given the necessary authority.

If the gratifying results shown by the first day's operation in the removal of part of the cars from entering the Main-street side of the station continue, the patrons of the lines operating on Main street may congratulate themselves on the relief secured. The patrons of the lines were heard to express their gratification at being relieved from the crush and jam inside the station, waiting at the gates to board cars.

Lieut. Butler of the traffic squad is reported as having said that the situation was the best on Main street between 5 and 6 o'clock that it has been in five years.

Plan Isn't Practicable.

Harbor Engineer Jubb sent to the Harbor Commission yesterday a statement in regard to the situation requiring the employment of laborers on force account without regard to civil service regulations. He states that while the City Council some time ago exempted from civil service certain classes of workmen it has been indicated that the Civil Service Commission intends to gain control of such classifications as early as it can bring this about. Jubb declares that this would be a detriment to the public service, because of the difficulties encountered in having to select men from the certified lists.

"If the exemption from civil service now existing should be cancelled," says Jubb in this communication, "it would be practically impossible for this department to perform construction by force account."

The Board of Public Works has sent the communication to the Civil Service Commission for its consideration and reply.

Would Clear Sidewalks.

Commissioner Edw. Johnson of the Board of Public Works presented to that board yesterday a new plan for giving pedestrians more free use of the sidewalks in the downtown districts. He proposes that fire hydrants shall be placed below the level of the walks, and covered with iron trap doors, and that arrows on lamp posts indicate their locations. He points out the various advantages to be derived from taking the unsightly and space-using hydrants from the walks. Members of the board expressed their approval, and the plan was ordered sent to the Fire Commission and the Public Service Commission for their consideration.

Will Utilize Sweepings.

A plan to utilize street sweepings for the filling of city property at Avenue 18 and North Broadway has been evolved. The Miller Hive and Box Company has a lease on this property, and has filed a complaint with the City Council that storm waters filled the major portion of the depression and rendered it useless and a damage. At the same time the Council had the problem under consideration of what to do with street sweepings in the southeast district, as it must lease property on which to make these deposits. The sweepings will be used to fill the lowlands and the city will save money and improve its own property.

Two New Commissioners.

The recent amendment to the moving-picture show ordinance provided for an increase in the number of the Board of Censors of Moving Pictures from five to seven. The Mayor yesterday sent to the City Council the names of Mrs. P. T. Hubert and Miss Florence Moore as members of the commission. The Council took its usual action and defered confirmation for one week, meanwhile referring the appointments to the Supply Committee.

Would Exempt Espee.

A controversy between Councilmen at yesterday's session arose over the recommendation of the Finance Committee that the Southern Pacific be exempt from payment for the retaining wall along the easterly side of North Broadway, where the company deeded a twenty-foot strip to the city for widening this street, and that the other property be assessed for this cost.

Councilmen Topham and McKenzie objected to the proposed exemption. Topham maintained that the wall was of direct benefit to the railroad property and should be paid for by it. McKenzie wanted the railroad property assessed or the city to pay the money out of the general fund. Whitten and Betkouski declared that the city would not have gotten the twenty-foot strip of land had it not agreed to exempt the Espee from assessment for the wall. The result was that action is postponed until the entire Council can go out and inspect the situation.

Two Franchises Sold.

The City Council at yesterday's session struck off, sold and awarded to the City Railway Company two franchises for street railways. Both of these are for extensions of lines now existing. One is for an extension of the Fifty-fourth-street line from Denker avenue to the westerly city limits. The other is for an extension of the Tenth-street line to a point near the westerly city limits, but the new franchise will include the whole line from Hoover street westerly, including the proposed extension, and the company is to deed to the city its private right of way and surrender the franchise that it holds on a part of this line, which still has a tenure of fifteen years. Both franchises will have the twenty-one-year limit. The sum of $100 each was paid for these franchises, and deposits of $500 each were made as a guarantee of good faith.

Saves City Money.

President Williams of the City Council was mover in an action yesterday that saves the city enough money to pay one Councilman's salary for almost a year. Through his initiative the Council voted to reduce the number of persons on election boards at the primary election from six to five. The rate paid for members of the election boards is $5 a day, and as there are 452 precincts, this will effect a saving of $2260 on this one election.

City Hall Brevities.

The City Council yesterday approved the new outlines of the proposed assessment district for acquiring a branch library site at Santa Monica boulevard and Madison street.

The Council voted yesterday to instruct the City Attorney to redraft the vehicle tax ordinance in conformity with the schedule recommended by the Special Rate Committee. This simply means a postponement of the final contest. If the ordinance is passed it is pretty sure to result in a referendum being called, as several traffic organizations are prepared to start petitions.

The Mayor yesterday sent the Council a message asking that provision be made for salaries of $300 a month for members of the Harbor Commission. The Council referred it to the Budget Comittee.

To the Budget Committee the City Council sent the project for a clubhouse at San Pedro, on the waterfront yesterday. A large petition has been presented from San Pedro citizens for this institution.

An ordinance providing the regulation of speed of vessels in the outer harbor, reducing it from fifteen to eight miles an hour, was referred by the City Council to the Legislation Committee yesterday. This change is called for by harbor authorities because of several recent accidents, when small craft have been run down by larger vessels.

Councilman Topham will present a resolution next week for the immediate creation of the firemen's and policemen's pension and relief funds, provided for by the recent charter amendments.

As a sequel to the controversy between the Harbor Commission and the Council's Harbor Committee, the latter recommended to the Council yesterday that the franchise for a fish cannery at the old Wilmington wharf be granted, and this was done by unanimous vote. The franchise goes to Garrett L. Hogan, and he is to pay the city $100 a month for the privilege. About $20,000 will be expended in the plant.

President Hubbard of the Board of Public Works yesterday signed the $13,331.59 contract between the city and the Pacific Creosoting Company for the piles and other creosoted material for the bulkhead at pier A.

At the Courthouse.

SIX FIGURES OR SINGLE DOLLAR?

CITY ASSERTS ALLEGED GREAT DAMAGE IS NIL.

Chief Engineer of Pacific Electric Asserts Relinquishment of Sixteen-Hundred-Foot Strip Would Hurt It Quarter of Million—Two New Points.

The objection of the Pacific Electric Company to the referees' report allowing it $30,000 damages for the land taken by the city along its Sixteenth-street right of way, has brought out a wide divergence between the damages it demands and the sum the city believes the company is entitled to.

E. C. Johnson, assistant chief engineer, testified in the trial of the suit before Judge Conrey yesterday that the company would be damaged $250,000. The city contended that if the company is damaged at all, it will be only in a nominal sum, say $1.

The land the referees reported on lies between Alta drive and Seventh avenue, a strip thirty-five feet wide and 1600 feet long. Robert M. Allen and Guy Garner, experts called by the Pacific Electric, valued the strip at 50 cents a square foot or a total of $26,685.

Johnson declared the company would be damaged in the sum of $250,000 by reason of the change of grade, substituting T rails, a change in the overhead construction, capitalizing accidents, estimated at twenty-five, operating sixteen round trips, and buying power and paying the men employed on the cars by the hour.

The trial developed two new points raised by the city. The company objected to the referees' report on the ground that the compensation for damages was inadequate. This was raised by Attorneys Karr and Ashburn. Assistant City Attorney Cryer and Deputy Haas held that under the law where the city is condemning easement which does not interfere with the fee at all, the corporation is entitled only to nominal damages.

The company held it ought to be paid damages for extra hazard, maintenance and paving the street after the property has been condemned. The city argued that under the police power of a city, the latter has a right to compel the corporation to make the improvements.

UNEXPECTEDLY RETURNS.

TRIAL IS ENLIVENED.

The trial of the Conservative Investment Company's suit against Theodore Wiesendanger in Judge Wellborn's court was brightened yesterday by a verbal clash between Attorneys Shelton and Horton. Shelton, spurred to unburdening himself perhaps by the unexpected appearance of Wiesendanger after a mysterious absence of two weeks, declared this is one of the big cases where right and justice should prevail. He had not found a person who, in discussing the case, had not told him he was fighting for the right and the protection of investors.

He practically reviewed the whole case, pointing out how investors' money is jeopardized in just such deals as that alleged to have been been made by Wiesendanger, who is accused of having overvalued his stock.

Horton replied that he has been approached by dozens of persons who said it is a conspiracy to wreck the corporation and bankrupt Wiesendanger. The latter, he declared, owned nine-tenths of the stock, and the trouble, which has haled Wiesendanger into court and caused him great mental distress, was brought about by persons who own only a few shares of stock.

UNDER FIRE.

TESTIMONY CONTRADICTORY.

Alleged contradictions in the testimony of Miss Nellie Greaney, the objections of her counsel, Attorney McKelvey, and a sharp tilt between McKelvey and Judge Finlayson, marked the trial yesterday of Avalon Cramley for the alleged murder of Joseph Fear at Pasadena last November.

At the Coroner's inquest Miss Greaney testified Cramley had had beer and whisky. She could not say yesterday that Cramley had taken any beer. She knew that Fear had staggered, but said Cramley had walked straight.

The prosecution is trying to prove that there had been a drunken quarrel and that Cramley cut Fear, as the testimony of his brother Howard showed at the preliminary examination Cramley so stated to him. Miss Greaney denied there was a quarrel, but in saying Fear was laughing on that fatal night she contradicted her testimony of the day before when she said he was melancholy because his wife had gone to Redlands. The defense has thirty witnesses.

HIGH-WATER MARK.

MARCH COLLECTIONS GREATEST.

That litigation is keeping pace with the development of Los Angeles is evidenced by the fees collected at the County Clerk's office for March. The amount, $11,271.75, is $600 more than has been taken in during any previous month in the history of the Superior Court. It exceeds the collection for March, 1912, by $2500. As segregated by Cashier Lampton the various amounts are probate, $1824.45; civil, $7912.25; miscellaneous, $1535.05.

The fees are paid for the filing of complaints, petitions and other legal documents. The business now transacted at the County Clerk's office places Los Angeles in the van of all counties west of Chicago.

COURTHOUSE NOTES.

BREVITIES MISCELLANEOUS.

PAYS FOR CRIME. William Herbert Ward pleaded guilty to burglary and was sentenced to San Quentin for five years by Judge Willis yesterday. The testimony showed that about $20,000 worth of loot was found in the rooms occupied by Ward and his pals, representing the proceeds of numerous robberies.

INCORPORATIONS. Raymond Amusement Company, incorporators, Herbert H. Raymond, Le Roy Raymond, James Sams, Claudius Raymond, Marguerite B. Raymond; capital stock, $20,000; subscribed, $13,000. Fernando Valley Development Company, incorporators, L. W. Jutten, F. E. Davis, J. W. Cochran, D. Shonerd, M. McCan; capital stock, $300,000; subscribed, $5.

HEIRS BATTLE. Heirs of the late Mrs. Marcelina Elisalda Leon, who died last month at the age of 105 years, have begun a contest for the distribution of the estate, worth $75,000. Vincente Lugo, a grandson, representing all the heirs, opposes Plesentino Leon, 80 years old, the widower.

The Trout Season
Opened April 1st
Are you an enthusiast of the sport? Everything here to outfit you for that fishing excursion—Rods, $1 to $7.95; Reels, 45c to $4; Flies, 25c to 50c a dozen; Spinners, 10c, 15c and 20c each; Leaders, 3 ft., 5c, to 6 ft., 10c.
(Hamburger's—Fourth Floor)

Hamburger's
Broadway, Eighth and Hill Streets.

Butterick Patterns
PROFESSIONAL DRESSMAKERS' CHOICE
Butterick Patterns are preferred by professional dressmakers, because they are so accurate and possess such great originality of style. 10c and 15c.

Mothers Like to Linger in Our Baby Shop

Creepers and Rompers, 50c—One advantage of these white crepe rompers is they need not be ironed; others in this lot are made of white pique. Sizes 1 to 6 yrs.

Enthusiastic mothers have been lavish with their words of praise for our Baby Shop. The wee babe and the tots up to six years old may be completely outfitted right here. But it is not merely the completeness of the stocks that appeals—it is more the fact that every garment here has been selected with all the care that the mother uses in selecting them for her children—materials are dependable, seams are made right—and as for the styles, they are the work of artists who devote their time to bringing out the best in the childish figure.

Charming White Frocks for the Little Tot 69c
White lawn dresses in such a host of bewitching styles—at a price that scarcely covers the cost of the materials. Odd dresses from higher priced lines, re-marked for clearance. They have the long-waisted effect with the short skirt. Some have skirts of embroidery flouncing with the waist trimmed to match; while others are daintily adorned with laces, embroideries, tucks and ribbons.

Complete Layette for the Tiny Baby . . . $11.85
Experts have made up this layette, including in it everything needed for the new-born babe. Purchasing the complete layette is much simpler than gathering together these many little garments for yourself. Thirty-four pieces—three flannel bands, three shirts, two dozen diapers, two pinning blankets, two flannelette skirts, two nainsook skirts, four slips, two dresses, two pairs of bootees, one cashmere sacque and a flannelette wrapper.

Infants' Sacques at 75c
Sacques of cashmere, trimmed with scalloped edge and embroidered design.

Crochet Bootees at 35c
These pretty little crochet bootees for the baby are made in either pink or blue, threaded with satin ribbon.

Infants' Long Coats, $3.00
Of cashmere; the caps trimmed with a row of Venise insertion, lace edge and silk braid.

Infants' Shawlettes, $1.00
Or hood shawls; of cashmere. The hood is embroidered, lined with silk and trimmed with scalloped edge.

Infants' Moccasins, 75c
White kid, with satin ribbon and feather stitching, in pink, blue or plain white.

Infants' Bonnets at $1.50
These cunning little bonnets are made of faille silk, with silk scalloped edge and trimming of Valenciennes lace and ribbon rosette.

THE SILK SALE CONTINUES TODAY
"I never saw such wonderful silk values"—"I am going to buy enough for several summer dresses, for myself and for my daughters"—"Indeed, I am delighted that I came downtown to this sale this morning"—expressions that give you a hint of the great enthusiasm with which the throngs have received this notable distribution of twenty thousand yards of spring and summer silks. It is a sale entirely without parallel. Three of the ten grouped in the sale—

Satin Duchesse, 36-inch, at 79c
An extra special value! Very heavy, excellent quality and of a rich, deep black. Extremely popular for suits and long coats. $1.25 yard is the actual worth.

Satin de Chine, 40-inch, 95c
A weave especially well adapted for street and evening costumes. All pure silk—a rich, heavy quality that sells ordinarily at $1.50 a yard. In all the most wanted colors—pink, light blue, golden brown, navy, Copenhagen, cream, tan, brown, etc.

Oriental Pongee, 34-inch, at 69c
The genuine. All pure silk—the kind that will wash and wear to your entire satisfaction. In a rich ecru shade. Regularly $1.25. Ideal for summer dresses and long auto coats.
(Hamburger's—Main Floor)

The Social Season
For the multiplicity of social events which follow the after-Lenten season, the stationery department of Feagans and Company is particularly qualified to execute the announcements and invitations.
The best available talent—unsurpassed facilities and a constantly refreshed intimacy with correct forms, enable Feagans and Company to render a stationery service that is entirely in a distinct class in Los Anegles
New and unusual suggestions in gifts of solid silver—from Gorham and other good makers.
FEAGANS & COMPANY
Exclusive Jewelers
Society Stationers
218 W. Fifth Street
Hotel Alexandria Building
Pasadena Shop, Hotel Maryland

Most Convenient Bank
—in its new and down-to-the-minute quarters at Broadway at Eighth, this bank has provided everything necessary for the prompt and accurate transaction of business.

Always Accommodates
—this bank has never failed to accommodate its customers. As an evidence of this it is one of the banks that paid depositors cash on demand during the hard times of 1907!
Globe Savings Bank
BROADWAY AT EIGHTH

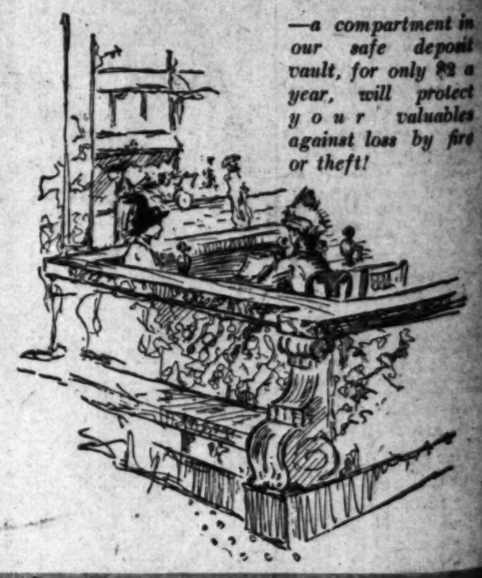

—a compartment in our safe deposit vault, for only $2 a year, will protect your valuables against loss by fire or theft!

Wants Money Back.

HER AIR CASTLE IS AGENT'S AUTOMOBILE?

AFTER thirty-eight years of toil, Grace M. Carter accumulated $1102.37. It was a nest-egg for old age. Then she met a real estate agent, and according to her testimony in Judge Unangst's department of the Superior Court yesterday, she bought a lot and gave him $1101.37, with which he agreed to build a house. Now the agent has an automobile, bought with her money, she alleges, there is no house on the lot and she has but $1 in bank. The agent she charges with having defrauded her out of her money is Ira W. Holt. Deputy District-Attorney Keetch is prosecuting the charge against Holt.

Mrs. Carter told her story slowly, apparently frankly. She admitted when she found work on the house had not been begun she was angry and was cautioned by Holt not to talk so loud, because she would be overheard. He took her to her lot in the auto, which she says he admitted having bought with the money she advanced him. Compelled to work all day as a cook in a restaurant she was obliged later to seek Holt at night and was unable to get her money back. His arrest followed.

Since she was 12 years old, Mrs. Carter says she earned her living working as housemaid and cook. She saved her little fortune dollar by dollar and when Holt said he could get a house built for her for a certain sum, she yearned to own her own home, she testified.

Attorneys Linney and Schoonover, counsel for Holt, cross-examined Mrs. Carter at length, trying to prove that the money turned over to Holt was a gift, consequently there could be no embezzlement and that she was in love with him. She entered an emphatic denial. The case will be concluded today.

MUST NOT ANNOY HIM.

Court Warns Woman Granted Separate Maintenance She Must Not Interfere With Husband.

Judge Monroe declared at the conclusion of the Noonan divorce suit yesterday that some women have a tendency when they win alimony to follow the advantage by annoying their former husband and interfering with his business. He had denied Fred Noonan, architect, a decree on the ground of extreme cruelty, granted Mrs. Noonan's suit for separate maintenance and awarded her $100 a month for the support of herself and daughter, Catherine, aged 8 years.

He warned Mrs. Noonan to avoid Noonan. He said he would enjoin her, and turning to Noonan he enjoined him. He said some blame attached to the wife for the domestic disturbance. The disposition of the daughter was the most serious [illegible]. He gave Noonan permission to [illegible] her every two weeks. He did not want Mrs. Noonan to take Catherine to her husband nor did he propose to have Noonan go to his wife's home for her. Noonan's suggestion that he could go to a corner and wait for the child brought a vehement protest from the court.

"No," he declared, "that is [illegible] ing the girl out too young in [illegible] dates."

A friend will be found to [illegible] Catherine to and from her father's [illegible] the days he is permitted to see her.

$12 Excursion to San Francisco
Via Santa Fe. On sale April 4. Limited return until April 18. The Santa Fe leaves 1:20 p.m. daily. Phone Main 8 or 6000 any office, day or night.

LEWIS' Single Binder straights [illegible] pay 10c for cigars not so good.

BURKE'S Dry Gin is the very best [illegible] tured and refined. Try it!

rick Patterns
ONAL DRESSMAKERS' CHOICE
Patterns are preferred by pro- dressmakers, because they are te and possess such great orig- style. 10c and 15c.

Baby Shop
y Shop. The wee babe and s not merely the comprehen- ere has been selected with all are dependable, seams are their time to bringing out the
te $11.85
y . . .
this layette, including in it ev- e new-born babe. Purchasing the uch simpler than gathering to- le garments for yourself. Thirty- nnel bands, three shirts, twelve blankets, two flannelette skirts, our slips, two dresses, two pairs nere sacque and a flannelette

nts' Long Coats, $3.00
f cashmere; the cape trimmed with row of Venise insertion, lace edge nd silk braid.
nts' Bonnets at $1.50
hese cunning little bonnets are made f faille silk, with silk scalloped edge, nd trimming of Valenciennes lace nd ribbon rosette.

TODAY
ses, for myself and for my ssions that give you a hint y thousand yards of spring
riental Pongee, -inch, at 69c
The genuine. All pure silk—the kind that will wash and wear to your entire satisfaction. In a rich ecru shade. Regularly $1.25. Ideal for summer dresses and long auto coats.
(Hamburger's—Main Floor)

ient Bank
down-to-the-minute ay at Eighth, this verything necessary l accurate transac-
ccommodates
er failed to accom- rs. As an evidence he banks that paid demand during the
ings Bank
AT EIGHTH
—a compartment in our safe deposit vault, for only $2 a year, will protect your valuables against loss by fire or theft!

daughter was the most serious ... He gave Noonan permission to ... her every two weeks. He did ... want Mrs. Noonan to take Catherine to her husband nor did he propose to have Noonan go to his wife's home for her. Noonan's suggestion that he could go to a corner and wait for the child brought a vehement protest from the court.

"No," he declared, "that is starting the girl out too young in making dates."

A friend will be found to escort Catherine to and from her father's home the days he is permitted to see her.

$12 Excursion to San Francisco
Via Santa Fe. On sale April 4. Limited return until April 13. The Saint leaves 6 p.m. daily. Phone Main 728 or 60257 any day or night.
LEWIS' Single Binder straight 5c cigar. pay 10c for cigars not so good.
BURKE'S Dry Gin is the very best old-fashioned and refined. Try it!

The Los Angeles Times
Head of the Day: Angels Defeat Venice Tigers in Season's Opening Game.
The Pink Sheet—Illustrated.
XLIIRD YEAR. WEDNESDAY MORNING, APRIL 2, 1913.—4 PAGES. In the Van: First in Speaking News. First in Amusements.

ANGELS TRIUMPH OVER TIGERS IN OPENING GAME OF SEASON.

Frankly Realistic.

"THE EASIEST WAY," TRUE, POWERFUL DRAMA.

BY HECTOR ALLIOT.

... the title of a drama ... it as fully as the name ... by Eugene Walter for his ... being produced at the Mo- ... Theater.

The three words, "The Easiest Way," tells the whole theme ... peculiar phase of New York ... the struggle between the morality ... woman, and the temptation of ... chance under the protec- ... of the rich "friends" taken in the ... This word obtains in ... world, and the final victory ... easiest way."

... drama is terribly frank. It ... ugly picture, but one painted ... powerful stroke with strong ... somewhat soiled dove with ... aspirations and a beautiful ... longs the seductive life of ... is still in the bud for the ... a young reporter. ... struggles bravely against pover- ... and till a friend of her for- ... discovers her in poor lodgings ... sick and disheartened.

Elfie Sinclair, the evil spirit, is the immoral woman of low birth, who, after many years of adventurous existence, realizing the vanishing of her former beauty, has caught a rich, but old, husband as a last card in the game of fast living.

Laura Murdock, weak, hungry, under the counsel of Elfie, falls again the easy victim of Willard Brocton, the wealthy clubman.

Then the lover comes back and instead of the sweetheart he has dreamed of while he was battling against fortune for her sake, he sees and realizes the whole terrible reality of the "Easiest Way."

This only too true and too frequent drama in real life is splendidly staged and capitally presented by Florence Reed, the able daughter of a great actor, who impersonates the beautiful Laura Murdock, tempted, sinning, yet retaining her ideal. Miss Grace Valentine as Annie, the shiftless, curious quadroon servant in a cheap boarding-house was received with well-merited approval for making of that

(Continued on Second Page.)

Made her debut last night.

Florence Reed as Laura Murdock, in Eugene Walter's newest play of today, "The Easiest Way," in which she is making her first appearance at the Morosco Theater this week.

Up and Down Broadway.

POLISHING UP TIK-TOK WHEELS.

NEW SHOW BEING WELDED INTO SPLENDID SHAPE.

Florence Reed Hopes to Emulate Other Stars Who Have Risen in Los Angeles and Secure Real Success for Broadway Production.

BY "ZIP."

It was a vastly different performance of "The Tik-Tok Man of Oz" that last night's audience witnessed at the Majestic Theater. All day yesterday Mr. Morosco, the authors and

Here We are Again.

BASEBALL SEASON OPENS WITH CANARY-COLOR UMP.

Game Begins With Same Old Preliminaries With the Mayor as a Baseball Pitcher But Ends Thrillingly With Hap Hogan in a Wonderful Ninth-Inning Batting Rally—Roy Brashear's Great Run.

BY HARRY CARR.

ONE colossal, staggering, canary-colored innovation streaked down through the opening day of the baseball season with a frightened yell. Otherwise it was pretty much the same as in years gone by.

We tittered in the same old way when the old Mayor kicked up one kind leg with coltish glee and threw the first ball to the Chief of Police, who failed to catch it, as they invariably do. This preliminary stuff is like the "speaking" by the Sunday-school superintendent at "sociables;" not very funny and delays the ice cream; but it has to be.

Even the game, although thrilling, was familiar. Hap Hogan was chased to the bench in the same old way on complaint of the agonized rival pitcher; the Tigers fell behind and made a typical ninth-inning rally that brought the fans home too hoarse to swear; Roy Brashear smashed the cover off the ball and was thrown out trying to get to first base in the same old familiar way.

The feature that made this opening game different from all other games—more amazing and extraordinary and sublime—was a lowly umpire.

After one look at this ump, everything else on the field became a vague daze before your eyes. This ump pervaded the scene as Napoleon must have done at Waterloo.

ENTER THE PADDED UMP.

His entrance was dramatic.

The players had finished their opening practice before the adoring eyes of the fans; the moving-picture men had rushed excitedly around herding the players into groups, then unherding them. All that part was over. The bell rung to play ball.

Out from the side lines came a pair of slim, attenuated, pathetic legs staggering under the weight of what appeared to be the mattress for a pet elephant; it was colored a bright canary yellow. It was so big that only the thin, peering face of the umpire could be seen above the top of it.

The ball season of 1913 was on; Umpire McCarthy had taken charge of the game and the smallpox-colored bedding was his chest protector.

That canary-colored official badge influenced the whole game. It will probably influence the whole season. To my mind it is sure to have an influence upon the whole lives of some of the players.

HAP HOGAN WAS THERE.

Even Hap Hogan was affected by it. The first time that Hap kicked over the traces this huge pile of furniture here down slowly and gravely upon him. He could just see the skinny, struggling legs underneath the yellow mountain, and the thin beak peering over the summit. Hap instinctively turned to see if someone else were not following with a piano and the gas line stove and a delegate from the union. It looked so much like moving

(Continued on Third Page.)

Theaters—Amusements—Entertainments.

HAMBURGER'S MAJESTIC THEATER—BROADWAY, Near 5th St.
POPULAR MATINEE TODAY, BEST SEATS $1.00—REG. MATINEE SAT.
A SMASHING SUCCESS
CROWDED AT EVERY PERFORMANCE—HUNDREDS TURNED AWAY.
And What the Critics Say of this Colossal Hit
"A Gorgeous Spectacle; By All Means See It." Otheman Stevens in "The Examiner."
"Magnificent Extravaganza Ever Seen Here" Rex James in "The Tribune."
"Prettiest, Daintiest, Girliest Extravaganza Seen In Many a Day." "The Times"
"Beautiful and Impressive, Dazzling and Enthralling." Estelle Lindsey in "The Record."
"Magnificent Stage Pictures, Good Music and Girls, Pretty Girls." W. H. Cosby in "The Express."
"Musical Play Sparkles in Gorgeous Beauty." Guy Price in "The Herald."

Frank Man and The Shaggy Man in OLIVER MOROSCO'S $40,000 new quaint, fantastic, musical play,
THE TIK-TOK MAN OF OZ
ENGAGEMENT POSITIVELY LIMITED.
See why you should get your seats immediately
this tremendous hit goes direct to San Francisco
thence to Chicago for a summer run.
Prices: Nights and Saturday Matinee 50c, 75c, $1, $1.50 and $2. POPULAR PRICE MATINEE TODAY, BEST SEATS $1.00.
EDDIE FOY in "OVER THE RIVER" and "THE PASSING SHOW OF 1913"

LOS ANGELES' Newest & Most Beautiful Playhouse—
MOROSCO BROADWAY BET. 7TH & 8TH STS. MATINEES THURS.-SAT. & SUN.
Broadway, Between 7th and 8th Sts. Phones: Main 371, Home A5343.
SPECIAL FLOOD SUFFERERS MATINEE TODAY. REGULAR PRICES.
A DRAMATIC THUNDERBOLT!!
FIRST APPEARANCE OF AMERICA'S MOST BRILLIANT YOUNG ACTRESS.
Florence Reed
IN THE MOROSCO PRODUCING COMPANY IN THE FIRST PRODUCTION BY THE COMPANY OF EUGENE WALTER'S GREAT PLAY OF TODAY.
The Easiest Way
THE BIGGEST DRAMATIC SUCCESS OF THE YEAR.
Prices: Nights 25c, 50c and 75c; First 5 rows $1. Matinees Tomorrow, Saturday and Sunday, 25c, 35c and 50c.

MOROSCO'S BURBANK THEATER—Matinees Tomorrow, Sat. and Sunday.
The Crowded Week of the Season's Supreme Success
The company offers ZELLAH COVINGTON and JULES SIMONSON'S great farce,
The Elixir of Youth
SEATS TODAY AND JOIN THE HAPPY THRONG. 75,000 PEOPLE
Prices: Nights 25c, 50c and 75c. Matinees, 25c and 50c.

ORPHEUM THEATER— SPRING STREET, BETWEEN SECOND AND THIRD.
Exclusively This Week Only—Mat. Every Day
MATINEES AT 2 P.M. NIGHTS AT 8:15 P.M. SEATS NOW ON SALE.
PAUL J. RAINEY'S AFRICAN HUNT
Prices 10c, 25c, 50c. ALL SEATS RESERVED. SCHOOL CHILDREN, 10c. ANY SEAT.

Reign of Merriment.

VAUDEVILLE BILLS FULL OF GOOD FUN THIS WEEK.

BESIDES being a leading luminary in musical comedy, Jack Norworth is the author of many popular songs—"Honey Boy," Harvest Moon," and so on. These songs of his are sung at the Orpheum this week by a quartette composed of two men and two women. But Norworth himself is the best part of the show, for he is a humorist of much refinement and subtlety, and also an artist of distinction.

A comedy which is the joint product of Boseman Bulger and May Tully is given by Lida McMillan and her company. Its title is "The Late Mr. Allen"—Mr. Allen being not dead but gone astray. There are four people in the cast, and all of them play their parts well. Miss McMillan as Bonita E. Blackstone depicts a character that is broad, breezy, slangy and swift, true to the life; an admirable bit of portraiture, done by a genuine artist. Miss McMillan's voice, be it said in passing, is very agreeable.

Mme. Gravetta, assisted by Lavondre, gives impersonations of many famous men, some of them very successfully. She is advertised as the "only lady impersonator of great men." Funmakers of the right sort are Eddy Howard and Bert Snow, who offer a reminiscence of boyhood, "Those Were Happy Days." Peggie Lennie and Walter Hast, who hail from England, give a little musical travesty, "Cleopatra's Needle," whose music is much better than its humor. The catapult exercises of Wotpert & Paulan are expert and startling. The kinetophone gives a one-act play and a scene from "The Bells."

The holdovers are the clever juggling Mowatts and Diamond & Brennan in "Niftynonsense."

Empress.

Morrissey and Hanlon, the one probably a Hebrew (Morris—see?) make a big hit with their songs, jokes and impersonations at the Empress. They're billed as the "ginger boys," and there's certainly a touch of spice in their offering.

Another bringer of the laugh is Mamie Fleming, a buxom girl with a voice which is not big, but pleasing. Mamie sings the usual popular ditties dear to the heart of the vaudevillian, songs of the vulgar joke, and the cheerful syndicism.

Humor also characterizes the work of Lawrence Crane, "the Irish wizard." His fun is of the Irish variety, quick and spontaneous, and is offered as something extra to go with his feats of legerdemain, which seem clever and most extraordinary. They are not, perhaps, far away from the usual tricks of the prestidigitator, but they are done with more than the usual dexterity—and Crane's brogue is as taking as his fun.

Bright comedians and good singers are the quartette of sailor boys—Broderick, Goodwin, Ortmeier and Price; acrobats of grace and agility are the Three Cleirs, who appear in tights of royal purple, and acrobats of still greater agility are the Five Lojas, whose feats of pyramid-building and balancing bring shuddering joy to the beholder.

The moving pictures present the usual comedy of errors.

Pantages.

The biggest feature in an attractive bill at Pantages this week is the work of the Animated Weekly, which gives a thrilling and "moving" account of the disasters by fire, flood and wind which have devastated Ohio, Indiana and Illinois during the past week. The pictures are graphic and realistic, and the story they tell brings home to the awed spectator the full horror of the time.

If the tale of the motion pictures is not cheerful those of all the other numbers on the programme certainly are. Hilarity marks the farcical comedy, "The Night Doctor," which Charles Loder and his company of two are presenting with rapid-fire precision. Loder's German dialect has a wholesome pretzels-and-sauerkraut flavor very grateful to the jaded palate of the average vaudevillian.

More fun, and some good dancing, comes from Barnes & West, and fun of another sort is offered by the Gray Trio, whose "merry mixture of mirth and melody" includes singing of a high order—classy and classic—with some not so high. The Grays are attractive, well groomed, well dressed, quite an fait, you know—and, what is of even greater importance, they know how to sing and entertain.

Mr. Quick is a clever manipulator of the crayons in cartoons, and Ralph De Ermay does brilliant work as an equilibrist.

Almost as enthralling as the motion pictures is Giuseppe Sirignano's Banda Roma (which, interpreted, means Roman band.) These tuneful Italians appear on the deck of a ship in white naval regalia, and tear off highbrow music in accepted style, beginning with the thunder and lightning of the "William Tell" overture and ending, of course, with the inspiring strains of "My Country, 'Tis of Thee."

Stage Director Stammers made several necessary cuts in the dialogue, the electricians were called on the carpet and told how to work several of the effects they apparently were not familiar with, with the result that last night found the "Tik-Tok" man wound up a whole lot tighter.

In the history of the local stage I have never seen as much interest evidenced in a production as has marked the premiere of the Baum-Gottschalk piece. Everywhere I've rambled it's been "Was it?" "Is it?" "Will it be?" "Do you think it will?"

For the benefit of those who really want to know I would advise putting two dollars on the little glass window of the Broadway show shop and coyly asking the young man for a ticket. For those who can't do this I will say, "Yes it is."

Now I know why Florence Reed left the Great Sight Way and came to Los Angeles. Florence wants a real starring vehicle for next season. She told me so last night.

She also told me that she was well aware of the fact that in Los Angeles Laurette Taylor found her "Peg o' My Heart;" Helen Ware grabbed a successful vehicle in "The Escape," and little Bessie Barriscale rapidly ascended to stardom with "The Bird of Paradise."

She also imparted to me the information that should Mr. Morosco and she succeed in finding that really big play, she will next year blossom out on Broadway as a star under the Morosco banner.

Very good idea, I should say, for Miss Reed is my estimation, and I think in several others', is really the only truly capable emotional actress we have on the native stage today.

Nat Goodwin and his associate players are now rehearsing "Oliver Twist" every day and the tour of this distinguished actor in his famous characterization will soon begin.

A pen and ink snapshot of the Pantages show By Felix Quick, who is not merely a synonym, but a part of the show.

Theaters—Amusements—Entertainments.

EMPRESS THEATER— Sullivan & Considine Vaudeville, Spring Street, Near Fourth.
A BIG BREEZY BILL
LAWRENCE CRANE and company in his famous DEN OF MYSTERY
5 LOJA TROUPE | SAILOR COMEDY 4
MORRISEY & HANLON | MAMIE FLEMING
THREE CLEIRS | LAUGH-O-SCOPE
If You Like Real Vaudeville—See It
MATINEE EVERY DAY——10c, 20c and 30c——2 SHOWS EVERY NIGHT.

BROADWAY, Between 6th and 7th—Phones: Home 10478, Main 977.
Orpheum Standard of Vaudeville
AMERICA'S FINEST THEATER—ABSOLUTELY FIREPROOF.
JACK NORWORTH And Honeymoon Pest.
GRAVETTA-LAVONDRE CO. Transformationists.
DIAMOND & BRANNEN WOTPERT & PAULAN Expert Catapultists.
"Niftynonsense." EDISON TALKING-MOVING PICTURES—World's Eighth Wonder.
LIDA M'MILLAN & CO. PEGGIE LENNIE & CO.
"The Late Mr. Allen." "Cleopatra's Needle."
EDDY HOWARD & BERT SNOW FIVE MOWATTS Club Jugglers.
"Those Were the Happy Days." Orpheum Symphony Orchestra Concerts, 2 and 8 p.m.
Every Night at 8, 10-25-50-75c; Boxes $1; Matinee at 2 DAILY, 10-25-50c; Boxes $1.

PANTAGES BROADWAY VAUDEVILLE—534 Broadway. Matinee Daily 2:30. Nights 7:10 and 9:00. 10c, 20c, 30c.
DAYTON FLOOD IN MOVING PICTURES
GRAY TRIO BANDA ROMA
Chas. A. Loder—Quick—Ermay—Barnes & West
Eight Kinds of Vaudeville Cleverness

MASON OPERA HOUSE— CHARLES FROHMAN, KLAW & ERLANGER, Lessees. W. T. WYATT, Manager. Broadway, Bet. 1st and 2d.
Week Beginning Monday, Apr. 7—Seats Thursday
CHARLES FROHMAN Presents
JOHN DREW IN A COMEDY IN FOUR ACTS "The Perplexed Husband"
By Alfred Sutro. Prices 50c to $2.

CLUNE'S FIFTH ST. THEATER— Week Mar. 31
William J. Burns, The Great Detective
In the Thrilling and Realistic 2 Reel Drama,
Exposure of the Land Swindlers
No advance over regular Clune prices for this monster production.

MISSION PLAYHOUSE— San Gabriel
THE MISSION PLAY By JOHN STEVEN M'GROARTY.
THREE HUNDREDTH PERFORMANCE THURSDAY EVENING.
TWO PERFORMANCES DAILY EXCEPTING MONDAY.
Afternoon 2:15, Evening 8:15. A Pageant-Drama of Franciscan Romance and Glory. Tickets on sale at Wiley B. Allen's music store, 416 South Broadway, Los Angeles (Phones: Home F6375—Bdwy. 1247), and Mission Play Box Office, San Gabriel. Prices 50c, 75c and $1. Pacific Electric and Southern Pacific car service. Auto parking facilities adjacent to theater.

CENTURY THEATER— Main Between Fifth and Sixth Streets. Phones—Main 2615; A1248.
Tonight and all this week, JULES MENDEL and the CENTURY MUSICAL COMEDY COMPANY, in the big musical revue, "THE LITTLE WIDOW." Prices always 10-25-35c. Two shows nightly, 7:45 and 9:15 P.M. Matinee Wednesday, Saturday and Sunday, 2 P.M.

WASHINGTON PARK Ball Grounds Washington and Grand Ave.
LOS ANGELES vs VENICE
April 2, 3, 4, 5, 6, at 2:30 P.M., at Venice Sunday, April 6, 10:30 a.m. Take Pacific Electric cars to Entrances.

Visit the Cawston Ostrich Farm
Riding the gigantic birds every day at 2 p.m. See the ostriches eat whole oranges—and many other of most interesting sights on the Coast. Take South Pasadena cars on Main street. Round-trip tickets, 25c, including admission, at P. E. Depot, or city store, 312 So. Broadway.

Home Wanted by a Baby! — By Clare Victor Dwiggins

Humbled.

OAKLAND CHAMPIONS BEATEN BY SACRAMENTO.

Tail-Enders of Last Year Rejuvenated Under Leadership of Wolverton Humble Pennant Winners by Bunching Hits in the Fifth and Sixth Innings—Gregory Weakens and Falls Prey to Heavy Bat-Fest.

(BY DIRECT WIRE TO THE TIMES.)

SACRAMENTO, April 1.—[Exclusive Dispatch.] The champion Oakland team, pennant winners of 1912, bowed in defeat today before the Sacramento Wolves, the tail-enders of 1912, rejuvenated under the management of Harry Wolverton for the race of 1913. Five to two was the toll of the scorer's bell, the result of timely bunching of hits in the fifth and sixth innings, when Gregory, the Oakland pitcher, showed signs of weakening.

Those Sacramento Wolves could not ask for much more homage from local fandom than fell to their lot after the fifth inning of today's battle when they began to find the offerings of one Howard Gregory, picked by Honus Mitze as the strongest available pitcher to take the mound for Oakland in the opening game.

STROUD IS AN IDOL.

Nor could any pitcher ask for much more in the line of hero worship than Ralph Stroud, the former Buffalo Bison, who fought a plucky uphill battle after a nervous first inning and pitched the Wolves to victory by holding the Oakland champions of 1912 to six scattered hits and sending eight of them back to the bench by the strike-out route.

Today 4500 fans cheered the Wolves to the echo as they played the champion Oaks.

But there is still room for a little Oakland hope. For it must not be forgotten that last year the Oaks dropped their first game in rather mediocre manner and then came back and won thirteen straight.

BRASS BAND THERE.

There was little or no formality coupled with the opening of the season here. There was a brass band at the grounds and City Commissioner M. J. Burke was on hand, disguised as a ball player, to send a brand new ball over the plate on the first bounce. It took Ralph Stroud two innings to become accustomed to the fact that he was a stranger in a strange land and was the only newcomer to the Coast League ranks who had been picked to take the mound in any of the opening games of the circuit. And in the first of those two innings he was just liberal enough with his wide ones and his grooves to let the Oaks bunch two hits with two walks for one run.

EASY PICKINGS—HIM!

Bill Leard, the first batter up, was easy pickings for Stroud, who threw him out at first. Shirm, the new Oakland outfielder, was an easy strike-out victim, and the fans began to be hopeful. But Zacher's two-bagger to the right field fence put the crusher on the hopes, and walks to Coy and Hetling filling the bases, completely buried whatever was left. Jack Ness, the new Oakland first baseman from the New England League, contributed a single to left center, and Zacher scored. But when Bert Coy tried to score from second on that single he found a new man in center field for the Wolves. Roy Moran whipped the ball true to the plate and Jack Bliss was waiting for Coy when he dashed into the stretch.

STROUD STRIKES A STRIDE.

After the second frame Stroud struck his stride and with the aid of a heavily-clouded sky, he burned them over at all angles, and had the Oaks star-gazing as they swung their bats in desperation. After the second inning, up to the ninth, only four Oaks got on bags, and only one went as far as second.

It was not until the fifth frame that the offensive work of the Wolves began to bear fruit. For four innings Gregory did not allow a man to reach first. In the fifth it was Bill Kenworthy who broke the ice with Sacramento's first hit, a double down the third base line, which Schirm luckily stopped with his foot and prevented from developing into a three-bagger. Tennant's out put Kenworthy on third and he scored when Jimmy Lewis did the timely stunt with a single between first and second, catching the Oakland infield playing close in. Lewis stole second and went to third on Stark's out. Bliss drew a walk, but Lewis was trapped at the plate when Bliss made the move for a double steal.

HUNGRY-LIKE.

In the sixth inning the Wolves fell on Gregory in hungry fashion and tore him up for four runs. Two walks, two singles and Tommy Tennant's three-bagger were the factors in that four-run performance and they put Wolverton's boys so far out in front that they never again were in danger.

Stroud opened by drawing a walk and was safe at second when Cook dropped Gregory's throw, the Oakland pitcher playing Shinn's bunt for a force out at second. Moran forced Stroud at third. But then came Patsy O'Rourke with a single into left, scoring Shinn and putting the Wolves out in front. Gregory weakened long enough to walk Kenworthy, filling the bags, and then Tommy Tennant donated his little mite, driving the ball past Gregory's head for a three-bagger through Zacher. Three runs chased in.

Cook's error and two walks and Tennant's second hit put Wolves on the bags in the seventh and eighth. But there was nobody to complain because they did not score. They had bunched their activities in two all-important innings and that was enough.

STRUGGLE ALONG.

The Oaks in the meantime had been struggling along with the offerings of Sailor Stroud and had it not been for a ninth inning walk they would probably have been let down without further scoring. But in the ninth Hetling led off with a walk and went to third when Ness came through with his third hit of the day, a single to right center. Becker, batting for Mitze, popped up a foul behind third, which O'Rourke dropped, thereby giving Becker a chance to hit to Kenworthy for an out at first. Hetling scoring and Ness going to second. One last dying attempt was nipped when Jimmy Lewis gathered in Pinch-hitter Abbott's fly to left and the game was over.

The score:

OAKLAND.

	A.B.	R.	B.H.	S.B.	P.O.	A.	E.
Leard, 2b	3	0	1	0	2	2	0
Schirm, lf	3	0	0	0	1	0	0
Zacher, cf	4	1	1	0	1	0	0
Coy, rf	3	0	0	0	1	0	0
Hetling, 3b	3	1	0	0	1	1	0
Ness, 1b	4	0	2	0	12	0	0
Cook, ss	3	0	0	0	1	2	2
Mitze, c	3	0	0	0	4	2	0
Gregory, p	3	0	1	0	0	6	0
Becker, x	1	0	0	0	0	0	0
Abbott, xx	1	0	0	0	0	0	0
Totals	31	2	5	0	24	13	2

SACRAMENTO.

	A.B.	R.	B.H.	S.B.	P.O.	A.	E.
Shinn, rf	3	1	1	1	2	0	0
Moran, cf	3	1	1	0	1	0	0
O'Rourke, 3b	4	1	1	0	1	0	2
Kenworthy, 2b	3	2	1	0	2	1	0
Tennant, 1b	4	0	2	0	8	0	0
Lewis, lf	4	0	1	1	2	0	0
Stark, ss	4	0	0	0	2	2	0
Bliss, c	2	0	0	0	10	2	0
Stroud, p	2	0	0	0	0	1	0
Totals	29	5	6	2	27	11	2

x—Batted for Mitze in ninth.
xx—Batted for Gregory in ninth.

SCORE BY INNINGS.

	1	2	3	4	5	6	7	8	9	
Oakland	1	0	0	0	0	0	0	0	1	2
Base hits	2	0	0	0	1	1	0	0	0	5
Sacramento	0	0	0	0	1	4	0	0	x	5
Base hits	0	0	0	0	2	2	0	1	x	6

SUMMARY.

Three-base hit—Tennant.
Two-base hits—Kenworthy, Zacher.
Struck out—By Stroud, 8; by Gregory, 1.
Bases on balls—Off Stroud, 4; off Gregory, 5.
Hit by pitcher—Schirm.
Double play—Gregory to Cook to Ness.
Time of game—2h. 35m.
Umpires—Held and Newhouse.

U.S.C. BEHIND.

BERKELEY, April 1.—[Exclusive Dispatch.] The University of Southern California tennis team was defeated in the tournament with the University of California at Berkeley yesterday. Results:

Singles—Rogers beat Warren, 7-5, 6-3, 9-7; Breeden (U.C.) beat Huntington (S.C.,) 8-6, 6-2; Davis (U.C.) beat Newell (S.C.) 6-4, 6-2; Breck (U.C.) beat Morrow (S.C.,) 6-1, 6-3.

Doubles—Barker, Breeden (U.C) defeated Warren, Huntington (S.C.,) 7-5, 5-7, 6-2; Newell, Morrow (S.C.) defeated Smith, Lipman (U.C.,) 6-8, 7-5, 9-7.

California four matches, U.S.C. one.

"The Easiest Way"

(Continued from First Page.)

secondary role, a part of much realistic truth.

Morgan Wallace as the optimistic lover, James K. Applebee as the penniless actor in search of an engagement, and especially Harrison Hunter as the debonair Willard Brocton, man of the world, give a splendid account of themselves.

Miss Helen Robertson as Elfie Sinclair, the demi-mondaine who has caught her car, as the vernacular has it, gives a realistic impersonation.

Joseph Lhevinne Recital.

For the fifth event of the Philharmonic Course, L. E. Behymer presented last night the Russian piano virtuoso, Joseph Lhevinne.

The list of his selections included Beethoven Sonata Op. 81, Pastoral Variee of Mozart, others by Mendelssohn, Brahms, Chopin and Liszt.

This wonderfully gifted artist is justly considered as among the four or five greatest pianists of today.

His remarkable playing, his pedaling, which is unique, seem to make a unit of the brain, the hands and the feet.

His execution is admirable, strong, virile, clear. His interpretation full of sentiment and shading.

It is a great good fortune for musicians that such an eminent artist, who seems to combine the most admirable qualities of the piano virtuoso should be heard again at the next Symphony concert, on April 11.

Closest Play of the Game.

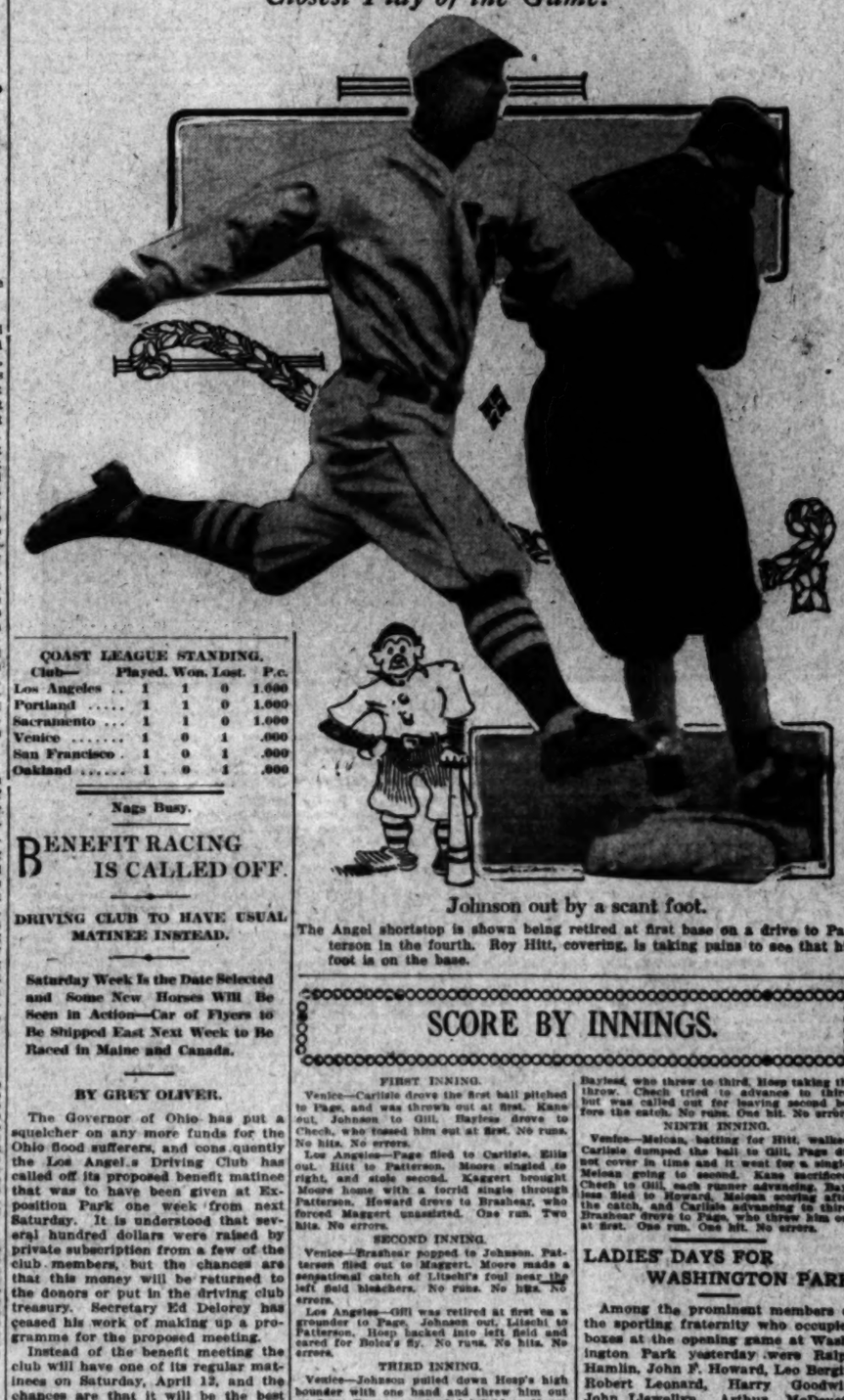

Johnson out by a scant foot.

The Angel shortstop is shown being retired at first base on a drive to Patterson in the fourth. Roy Hitt, covering, is taking pains to see that his foot is on the base.

COAST LEAGUE STANDING.

Club—	Played.	Won.	Lost.	P.c.
Los Angeles	1	1	0	1.000
Portland	1	1	0	1.000
Sacramento	1	1	0	1.000
Venice	1	0	1	.000
San Francisco	1	0	1	.000
Oakland	1	0	1	.000

Nags Busy.

BENEFIT RACING IS CALLED OFF.

DRIVING CLUB TO HAVE USUAL MATINEE INSTEAD.

Saturday Week Is the Date Selected and Some New Horses Will Be Seen in Action—Car of Flyers to Be Shipped East Next Week to Be Raced in Maine and Canada.

BY GREY OLIVER.

The Governor of Ohio has put a squelcher on any more funds for the Ohio flood sufferers, and consequently the Los Angeles Driving Club has called off its proposed benefit matinee that was to have been given at Exposition Park one week from next Saturday. It is understood that several hundred dollars were raised by private subscription from a few of the club members, but the chances are that this money will be returned to the donors or put in the driving club treasury. Secretary Ed Delorey has ceased his work of making up a programme for the proposed meeting.

Instead of the benefit meeting the club will have one of its regular matinees on Saturday, April 12, and the chances are that it will be the best one that has been offered this season, for the reason that a number of fast horses that have heretofore not been entered will be put in. Several of these are to be shipped to the north and east to various race meets and the idea is to give them a final workout before their departure.

There were a number of very good workouts yesterday morning at the track and the showing made was all that could be desired this early in the season. Will Durfee drove Boyd's June Bug a half in 1:06, and McLellan sent Mahoney's Iras a quarter in 0:29½. McGuire worked Neeretta a half in 1:07 and the last quarter in 0:31¼, and Durfee sent Clarence Berry's White Sox a half in 1:05¾. Ted Hayes had his Bon Jean out for a half in 1:07 and a last quarter in 0:31¾. The horsemen think this bird is a fine 2:10 prospect this year. Joe Nickerson thinks his Etta McKinney is rounding to good shape and he sent her a quarter yesterday in 0:33, which is going some for a slow mile.

Durfee's good one, John Warwick, looks to be one of the best babies at the track, and Will thinks he can drive him a half easily in 1:06. His filly, Josephine Watts, stepped over the stretch yesterday morning in a very satisfactory manner.

A. R. Fraser of Ocean Park was at the track yesterday watching his good mare, Belle Fraser, step a mile in 2:10½, and he figures that he has a prize in her.

Dave Stewart is to leave here April 12 for Pleasanton with a car of horses that will contain his own Zomneno, J. F. Elwell's Imbro and Junior Dan Patch and Ted Hayes's Bon Jean. Ted intends to offer Bon Jean at the Pleasanton sale, but the other three racers are to be shipped East. Stewart is to take his to the Canadian circuit, while Elwell will go first to Michigan and then to the Maine circuit.

Bon Jean is a live wire and has a record of 2:10½ as a pacer while a 3-year-old. Since then this bird has been converted into a trotter and has made a mile in 2:12 at this style.

SCORE BY INNINGS.

FIRST INNING.

Venice—Carlisle drove the first ball pitched to Page, and was thrown out at first. Kane out, Johnson to Gill. Bayless drove to Chech, who tossed him out at first. No runs. No hits. No errors.

Los Angeles—Page flied to Carlisle. Ellis out, Hitt to Patterson. Moore singled to right, and stole second. Kaggert brought Moore home with a forrid single through Patterson. Howard drove to Brashear, who forced Maggert unassisted. One run. Two hits. No errors.

SECOND INNING.

Venice—Brashear popped to Johnson. Patterson flied out to Maggert. Moore made a sensational catch of Litschi's foul near the left field bleachers. No runs. No hits. No errors.

Los Angeles—Gill was retired at first on a grounder to Page. Johnson out. Litschi to Patterson. Hoop backed into left field and cared for Boles's fly. No runs. No hits. No errors.

THIRD INNING.

Venice—Johnson pulled down Hoop's high bounder with one hand and threw him out at first. Tonneman singled infield to Moore, the drive almost carrying the third baseman off his feet. Hitt struck out. Boles threw Tonneman out to Johnson, stealing second. No runs. One hit. No errors.

Los Angeles—Chech flied to Bayless. Page was dismissed at first on a drive to Brashear. Ellis planted a single in left. Moore followed with a hit to the same garden. Ellis scored when Carlisle's throw-in got by Litschi, and Moore went to third. Maggert dropped one in Brashear's basket. one run. Two hits. One error.

FOURTH INNING.

Venice—Carlisle popped to Page. Kane was retired at first on a grounder to Page. Bayless boosted out to Howard. No runs. No hits. No errors.

Los Angeles—Howard hit the ball accidentally in drawing away. The result was a bunt in front of the plate and Tonneman threw him out. Gill and Johnson were retired on drives to Patterson. Hitt covering first on both plays. No runs. No hits. No errors.

FIFTH INNING.

Venice—Brashear drew the first pass of the game. Ellis made a spectacular running catch of Patterson's fly in deep left. Litschi drove to Gill, who forced Brashear with a throw to Johnson. Erhis made a quick return but Litschi beat the throw by a foot, Litschi was out pirating second, Boles to Johnson. No runs. No hits. No errors.

Los Angeles—Boles succumbed on three strikes. Cheech and Page poled high ones to Carlisle. No runs. No hits. No errors.

SIXTH INNING.

Venice—Hoop tripled to right. Tonneman out, Johnson to Gill, Hoop bugging third. Hitt flied to Howard, Hoop scoring after the catch. Carlisle dropped one in Howard's hands. One run. One hit. No errors.

Los Angeles—Ellis singled infield to Hosp. Moore sacrificed, Tonneman to Patterson, putting Ellis on second. Maggert out, Brashear to Patterson, Maggert going to third. Howard hit to left for one base, scoring Ellis. Howard out stealing second. One run. Two hits. No errors.

SEVENTH INNING.

Venice—Ellis ran back and took Kane's fly in deep left. Bayless out, Chech to Gill. Johnson cared for Brashear's fly in short left. No runs. No hits. No errors.

Los Angeles—Gill struck out. Johnson drove to Brashear and was thrown out at first, Boles grounded out to Patterson. No runs. No hits. No errors.

EIGHTH INNING.

Venice—Maggert came in and mitted Patterson's fly just back of second. Litschi singled sharply to left, and reached third when the ball got away from Ellis. Johnson muffed Hoop's fly in short center, but recovered in time to throw Litschi out at the plate. Tonneman flied to Ellis. No runs. One hit. One error.

Los Angeles—Chech singled to center, Page sacrificed, Hitt to Patterson. Ellis flied to Bayless, who threw to third, Hoop taking the throw. Chech tried to advance to third, but was called out for leaving second before the catch. No runs. One hit. No errors.

NINTH INNING.

Venice—Meican, batting for Hitt, walked. Carlisle dumped the ball to Gill, Page did not cover in time and it went for a single, Meican going to second. Kane sacrificed, Chech to Gill, each runner advancing. Bayless flied to Howard, Meican scoring after the catch, and Carlisle advancing to third. Brashear drove to Page, who threw him out at first. One run. One hit. No errors.

LADIES' DAYS FOR WASHINGTON PARK.

Among the prominent members of the sporting fraternity who occupied boxes at the opening game at Washington Park yesterday were Ralph Hamlin, John F. Howard, Leo Bergin, Robert Leonard, Harry Goodwin, John Llewellyn, Arthur McDevett, Bob Weaver, Leo Bergin, Elwin Caley, Pat Higgins, Eddie Householder, Jimmy Toman, Barney Oldfield, Johnny Powers, Will Wyatt, John Brink, Tom Darmody, Jr., Al Levy, William Desmond, Henry Leihmann, George Cline, Ed Bush, Cy Myrick, Clarence Berry, "Sarg" Tyler, Tom Stevens, C. W. Pendleton, Bill Huddy, Stewart De Krafft, Jack Jeffries, Orvie Overall, Wallie Robb, Bill Cornett, Tom McCarey, Charley Burns, A. W. Kinney, Fred Mace, Henry Cook and many others.

Mayor Alexander, Chief Sebastian and many other city officials were present.

Today, ladies are to be admitted to the ball park free of charge, and in the future, until further notice at least, ladies will be admitted on each day excepting Saturday and Sunday.

RYAN TO PITCH FOR THE ANGELS.

Last night Cap Dillon announced that he would use Ryan in the box today and send Boles in to catch again.

Hogan said that either "Spec" Harkness or "Spider" Baum would pitch for the Tigers, but he would not say which one was the most popular candidate for the job.

Tonneman is to catch again today. "Rowdy" Elliott is still on the hospital list, and it is not believed that he will be able to get into a game during the entire series, although the strained tendon in his leg is improving rapidly.

All Join In.

OJAI TENNIS HONORS TO BE DECIDED THIS MONTH

BY GREY OLIVER.

THE first big tennis tourney of the present season is to open the latter part of this month at Nordhoff when the eighteenth annual spring tournament of the Ojai Valley Tennis Club is to be held.

Every tennis player in Southern California knows what these events are and prepares for them accordingly and the probabilities are that the coming meet will have all the old-time favorites on the courts.

The dates for the events are April 24-25-26.

The most important event will be the Ojai Valley championships for all comers and these will be ladies' singles and doubles; men's singles and doubles and mixed doubles. The entrance fee will be $1 for each event. Should rain intervene or the contests not be finished by April 26, these will be continued until April 28. Two new courts have been added during the year, making fifteen now available. Entries to all events will close April 17.

In the interscholastic events, two singles players and one double team may enter from each school. The Parnam challenge cup for the [illegible] and the Weightman cup for [illegible] are to be offered again and [illegible] nent prizes are to be given to [illegible] ners of each of these events. [illegible] the runner-up in the [illegible] girls will have a chance to [illegible] class in the Ojai championship. [illegible] girls in schools in California [illegible] there will be all-California [illegible] legiate championships in [illegible] doubles.

All communications in regard to entries or other matters should be sent to the chairman of the [illegible] ment Committee at Nordhoff.

M'CARTY "OFF STAGE."

NEW YORK BUREAU OF THE TIMES, April 1.—[Special Dispatch to The Times by Federal Wire Line.] Luther McCarty, [illegible] claiming the white heavyweight championship title, having tired of stage life, has decided right along fighting. He is in Philadelphia and will begin training to go with Jim Flynn, which will be staged at the Olympia Athletic of that city Wednesday, April 6.

Jumping Jehosaphat!

A 10 Cent tin is dried up after half of it is smoked.

A 5 Cent cloth bag is dried up even before it is opened.

But a 5 Cent tin of Stag is fresh, cool, sweet—first, last, and all the time.

You can buy it everywhere.

EVER-LASTING-LY GOOD

STAG For Pipe and Cigarette

HACKNEY AUTO PLOW

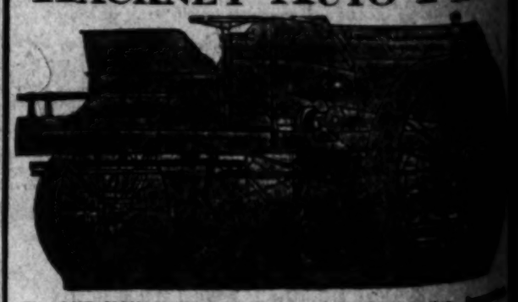

The ONE MAN outfit for plowing, seeding, cultivating, threshing, pumping, hauling loads, etc. For demonstration see

M. M. ANDERSON
214 CENTRAL BUILDING

Sop-O-ZoN

The quickest and most thorough [illegible] paint, painter's ink, dirt, [illegible] Indispensable to successful and [illegible] cleaning the hands.

BODRICK CHEMICAL CO.

Mr. Wad's Nomination Petition Is Not Quite Ready to File Yet! — By Gale.

"It Had to Be."

BEAVERS FOOL SEALS ON APRIL FOOL DAY.

And All That the Ten Thousand Fans Had to Say After the Tenth Inning Settled the Matter that Way for the First Time in Thirteen Years Was "We're It." and the Score Was Three to Two.

[BY DIRECT WIRE TO THE TIMES.]

SAN FRANCISCO BUREAU OF THE TIMES, April 1.—[Exclusive Dispatch.] "April fool," merrily greeted the Portland end of the Pacific Coast Baseball League at the conclusion of a ten-inning game at Recreation Park this afternoon, and 10,000 spectators, most of whom were loyal San Franciscans, just as merrily replied, "We're it."

It takes more than the fact that for twelve successive years the Seals have won the opening game of the Pacific Coast series to get San Francisco fans in a bad humor when they see the home team lose out the thirteenth year. Everybody who knows anything at all knows that thirteen is most "scandalous" unlucky number, and that something in the way of a joke on somebody had to be played off on April 1.

THE FANS LAUGH.

And the joke was pulled off—and the fans just laughed about it. Which shows that they are loyal fans and do not blame the home team for a combination of dates and numbers entirely beyond the regulation of baseball players.

A cold wind prior to the game and overcast skies prevented the attendance of more people at the big opening game. But as it was, the grand stand was filled and the bleachers that flanked both sides of it held practically their seating capacity. The bleachers at the far end of the field were only about half-filled, but the full quota of paid admission that would have filled the big park had the day been warmer was made up in a degree by the numbers who patiently roosted on surrounding roof tops, augmented by the small boys who succeeded in scaling the twenty-foot fence at right field and precariously perched there until the last ball of the last inning was batted—the ball that meant that the Seals went down to defeat to the tune of 3 to 2.

IN ROOTERS' NOW.

It was a splendid representative crowd of rooters. Nine-tenths of them seemed to have the past performance of the men in the field down pat, and sang out the names of players as carelessly as if they had been following league games for weeks instead of witnessing the opening of the season's game, and anybody but a thoroughly trained fan can be excused for forgetting some names, pet or otherwise, of players between seasons. And the women were on the job in the hundreds and hundreds of them. They, too—but only in the way of baseball enthusiasts, you understand—were old-timers. They knew the game and they knew the players, and with the splendid democracy of baseball the grand stand were ready and willing to impart the information they had about them—information good, bad and indifferent—to fans who seemed to be doubtful. And the deep bass howls of the men in the stands absolutely failed to move in the slightest degree the more high-pitched remarks of praise or blame that the daintily-dressed feminine portion of the audience at frequent intervals made.

A brisk, cold wind swept the stands throughout the game, but nobody seemed to mind it. Nobody, that is, among the few venders of ice-cold lemonade. If any ice-cold lemonade was sold it is not a matter of record.

A GREAT SCENE.

It was a great scene, that of today, as the field dotted with the white suits of the Seals or the blue uniforms of the Beavers, and the stands filled with happy, eager, enthusiastic faces on which the permanent that follows the first three days of rooting had not yet gathered. And the gay feathers of the women, given animation by the strong wind, gave the spots of color needed properly set it off.

The effect of playing the national game when practically all of the fans had been seated was somewhat marred in its solemnity, in spite of the standing thousands, when the band burst into a roar of applause as the opposing teams broke out of the clubhouse and started down the field, and from that time on the fans in the stands was almost continuous. Regardless of which team it was, the audience applauded all the batting practices, in which good, bad and indifferent work was shown, and they applauded everybody on the field when a moving-picture outfit and a battery of photographers began taking pictures of the players. They got well warmed up to applause when Mayor James Rolph, Jr., stepped into the pitcher's box to throw the first ball with Portland at the batter.

"EVERYBODY DUCK."

"Everybody in the bleachers duck," shouted somebody, "because his honor is going to pitch the ball."

It was just where Mayor Rolph put over his little April fool joke. He gripped the ball with a strangle hold, waved his left leg around a little, made a couple of preliminary passes with his pitching arm, and let fly. It did not go anywhere near the bleachers. It went slamming right at the catcher. Once more it went near enough over the plate for all practical purposes and when the catcher yelled "strike," the Mayor, proud and happy, as a man should look when he has scored one on a visiting team, lifted his hat to the applauding mob and gracefully retired to private life.

It was not a fast ball that the Mayor pitched, you understand. In fact, it looked a trifle slow, but then, it may have had elusive curves in it that puzzled the man at the bat, because he did not try to slam it. If he had hit it he probably would have bowled over a bunch of perfectly useful photographers, who had their cameras aimed at the Mayor at very close range.

When Portland did not score a run in the first inning the crowd went wild, but their enthusiasm cooled just a trifle when San Francisco didn't either in her half of the inning. When Portland scored a couple of runs in the first of the second, there was some hint of tragedy in the tones in which the crowd yelled encouragement at San Francisco, when these patriots went to the bat.

THE DIN STARTS.

Cow bells and whistles became in evidence in the fourth inning when the Seals took away one run, but the crowd went as crazy as only a first-game-of-the-season crowd can go when, in the seventh the local aggregation of talent scored the tie run.

Few of the crowd left before the deciding ball of the tenth inning was thrown and the score of 3 to 2 stood.

Then the mob good-naturedly pushed its way out of the park.

There was no blame expressed toward the home team players. That combination of April 1 and the thirteenth year, was to blame.

The score:

PORTLAND.

	A.B.	R.	B.H.	S.B.	P.O.	A.	E.
Chadbourne, lf	4	1	2	0	1	0	0
Fitzgerald, rf	5	0	2	0	1	0	0
Lindsay, 2b	5	0	1	0	3	1	0
Rodgers, 2b	5	1	2	0	2	4	0
Krueger, cf	5	0	0	0	3	1	0
Detrick, 1b	5	1	1	0	11	0	0
McCormick, ss	4	0	1	0	0	2	1
Fisher, c	2	0	1	0	5	0	0
Higginbotham, p	4	0	0	0	0	3	0
Berry, c	3	0	1	0	3	0	0
Totals	39	3	11	0	30	11	1

SAN FRANCISCO.

	A.B.	R.	B.H.	S.B.	P.O.	A.	E.
Mundorff, rf	5	0	1	1	4	0	0
McArdle, 2b	4	0	0	0	2	2	0
McCarl, 1b	4	0	1	0	8	0	0
Hogan, lf	3	1	0	1	4	1	0
Zimmerman, cf	4	1	1	0	2	1	1
Corhan, ss	3	1	1	1	2	2	0
Cartwright, 3b	4	0	1	1	3	2	0
Spencer, c	3	0	0	0	5	3	0
Henley, p	3	0	0	0	0	1	0
Schmidt, x	1	0	0	0	0	0	0
Howard, xx	0	0	0	0	0	0	0
Hoffman, xxx	1	0	0	0	0	0	0
Totals	35	2	5	4	30	12	1

x—Batted for Spencer in tenth.
xx—Batted for Henley in tenth.
xxx—Batted for McArdle in tenth.

SCORE BY INNINGS.

Portland	0	2	0	0	0	0	0	0	1	—3
Base hits	1	4	2	0	1	0	2	1	3	—14
San Francisco	0	0	0	1	0	0	1	0	0	—2
Base hits	1	0	0	1	0	1	1	0	1	—5

SUMMARY.

Three-base hit—McCormick.
Bases on balls—Off Higginbotham, 3; off Henley, 1.
Struck out—By Higginbotham, 8; by Henley, 3.
Hit by pitcher—Derrick.
Double play—McCormick to Rodgers to Derrick.
Time of game—1h. 45m.
Umpires—Finney and Phyle.

HEN BERRY IS FULL OF GLEE.

Manager Hen Berry of the Los Angeles club said yesterday that the Angels would steal more bases this year than any other club in the league.

"Look at our infield," said the manager. "Johnson is a fast man, and I have been told by fans that I got a better shortstop out of the deal than either Berger or Weaver of the Sox.

"Moore, Page and Gill are all fast men on the bases. Then in the outfield we have three clever base runners. Ellis is slower on the bases than Maggart or Howard, and he is not very slow at that."

CHANCE BEANED ONCE MORE.

[By Wireless Line to The Times.]

HAMILTON (Bermuda) March 31.—[Special Dispatch.] Frank Chance was given his farewell bump today on the eve of leaving the training grounds when he was hit over the right eye with a thrown ball and bruised. It was not a hard shoot, however, and the "beaning" did not affect him seriously.

Baseball Season Opens.

(Continued from First Page.)

day that Hap must have been overcome by memories, for this ump kept him cowed by a word or a gesture all day long.

Nothing else cowed him, however. Not even a bad start.

It was a wonderful crowd that Hap turned to face in the first inning—a great mass of humanity smeared with the gay colors of this spring's "Bulgarian styles" of the women. Over toward third base, a brass band was blaring; somewhere from the grand stand issued the basso profundo voice of Sam Appel, the star rooter of the Angels; on the top of the grand stand were a couple of moving picture operators hanging on by a rope, like Alpine mountaineers; in the two boxes back of the catcher sat Hen Berry and Eddie Maier, covered with pride and diamonds. Hap took it all in, then he turned to the bleachers and opened his mouth until his eyes disappeared, and yelled, "How many d'you want this inning?" It was the old battle cry.

POOR OLD MOORE! WOW!

Venice had already been to bat and had gone down—one, two, three.

Then the Angels. Page had filed out. Rube Ellis, the big leaguer, had pounded a little grounder to Roy Hitt, who had tossed it in a contemptuous, bored, lazy way to Pa Patterson, just in time to retire the Rube.

Hap looked over his head. Charley Moore was coming to bat.

"Poor old Moore," said Hap, loud enough for the bleachers to hear. The next sound was poor old Moore's bat cracking on the cover of a new baseball for the first hit of the season. Before Hap could recover, Maggert sent a hot liner cracking in through Patterson's legs for Dick Bayless to fumble in the outfield. Along Hap's dismayed horizon streaked the figure of poor old Moore making the first run of the day.

THOSE HAP CLIMAXES.

In every Hap Hogan game there come climaxes that are as characteristic of Hap as his eyes. There were three yesterday.

The Haps seemed to go into an eclipse after Moore's unfeeling retort until the seventh inning.

The fatal seventh: Hap's star batters were coming up; Kane, Bayless, Brashear, Patterson and Litschi. Hap went out to third like a captain taking the quarter deck.

You could hear one word breathed all over the Venice end of the grand stand; it was "Now."

You could see Chech sizing up little Kane as a fighter does his opponent. Almost the first ball cracked from Kane's choked-up bat, sailing far out toward left field fence. It looked like a home run. About a mile from the home plate, Rube Ellis turned and ran, reaching high over his head, he speared Johnny's fly and Venice wept by the sea shore. Bayless and Brashear went down like a row of bricks.

Another came in the eighth, when Litschi, after sending a grounder through the legs of both Charley Moore and Rube Ellis, tried the amazing feat of scoring from third on an infield error.

THAT FATAL NINTH.

But the typical grand climactic Hap Hogan moment came in the ninth. Many and many a ball game has been won by the peculiar, almost superstitious dread that opposing teams have of Hap Hogan's "ninth-inning rallies."

In no other line of business is this terrific high-brow weapon of "new thought" used as much as in baseball and fights. The little boxers, only dimly realizing, call this "getting a guy's goat." Perhaps Hap has only a little better understanding of the real force of the mighty weapon he uses when he yanks out the pitcher, puts in a pinch hitter and strides out to the coaching line in the ninth as though he were saying, "Well, I guess we have been fooling around here long enough. I'll get in now and win this game."

When he did that yesterday you could see the tense effect upon the other team. The outfielders moved uneasily in their places. You could see Dr. Warren Gill on first base wetting his lips and instinctively tightening his glove. From all over the field, the players began crying out encouragement to the pitcher. You could hear them yelling to him to tighten up. Even the ump behind the bat shifted his mattress.

A TENSE NERVOUS STRAIN.

For some reason that they probably could not have accounted for themselves, a tense nervous strain of fear and anxiety had come over them all.

Malone came up to bat for Hitt and Chech walked him. He complained fretfully to the umpire about Hap, who was waving his arms and shrieking from the side lines, and the ump waved Hap to the bench.

Carlisle bunted toward first and Dr. Gill ran in; snatched up the ball and turned toward second, where Malone was running, changed his mind and whirled around to throw to first. He caught himself just in time; no one was there. Carlisle was running toward an empty bag.

The poison of this superstition about Hap's "ninth-inning victories" was beginning to work. Dr. Gill made a gesture of despair and tossed the ball to the pitcher. Kane sacrificed Malone to third and Carlisle to second, and Bayless brought Malone in by a sacrifice fly.

As Breshear came to bat, some one yelled from the grand stand, "A single hit will tie the score."

HELD THEIR BREATHS.

Every Angel rooter in the grand stand held his breath while Brash spit on his hands, balanced his stick and planted his feet. It looked as relentless and inexorable as fate. At the second or third one he swung. The ball sizzled out to Page, who frantically grabbed for it; fumbled it, let it fall; grabbed it again.

Meanwhile Brashear was thundering down to first like a run-away wild elephant. His face was purple; his hoofs were pounding the earth into dust; his face was screwed up like a Marathon runner's. And he was making the average speed of a house moving apparatus. Page finally calmed himself; argued himself gradually into the belief that this Hap Hogan stuff was only a superstition, then threw the ball to first just in time, as Brashear thundered into view.

So the first Hap Hogan rally ended with a comedy effect after all.

GARRISON FINISH WINS FOR CHICAGO CUBS.

[BY A. P. NIGHT WIRE TO THE TIMES.]

KANSAS CITY, April 1.—In a sensational eleventh-inning finish, the Chicago Nationals defeated today the local American Association baseball team 3 to 0. Up to the final inning the teams were evenly matched. In the eleventh Miller, the first man up for Chicago, doubled to left field. Clymer's double scored Miller and Schulte's single brought Clymer home. Score:

Chicago, runs, 2; hits, 9; errors, 1. Kansas City, runs, 0; hits, 7; errors, 2.

Batteries—Cheney, Toney and Bresnahan; Reagan, Schletzer and Kritchell.

YANKEES HOMELESS.

NEW YORK, April 1.—[By A. P. Night Wire.] American League Park on Washington Heights, for ten years the home of the Highlanders, was given over to the wreckers today and the work of tearing down the grand stand and bleachers was begun. The team, ousted from its grounds in a growing residence section by the expiration of the lease, will play this year on the Polo Grounds, the home of the Giants.

THORPE SATISFIES.

KNOXVILLE (Tenn.) April 1.—[Special Dispatch to The Times by Federal (Wireless) Line. Manager McGraw of the Giants announced that Jim Thorpe, the famous Indian athlete, will stay in New York all season. He is perfectly satisfied with this player's work and he is sure that as soon as he learns the fine points of the game he will make a high class major league player.

Baseball Guides for Coupons

The Times will give away

Reach's Official Baseball Guide

FOR 1913 FREE.

Present this coupon at the counter in The Times Business Office, First Street and Broadway, and get the latest copy of Reach's Baseball Guide—absolutely free.

Out Numbered.

SMALL SQUAD HAS CHANCE.

California Enters Largest Track Brigade.

Much Class Among Southern Cinder Trailers.

Gillette Will Run Todd in Quarter Event.

[BY DIRECT WIRE TO THE TIMES.]

BERKELEY, April 1.—[Exclusive Dispatch.] Coach Christy has entered a team of ninety-three men which is to meet the fifteen Southern California athletes who compose the joint track team representing Occidental and Pomona, tomorrow afternoon.

The entire California varsity squad has been strengthened by a large group of freshmen. It is feared, however, that the southerners may spring some surprises.

Great interest is being shown in the quarter, Gillette, who defeated Todd last year, will have to run the greatest 440 of his career if he wins from the California man tomorrow.

Barnes will have to compete against ten men in the pole vault and Weyman and Durkee have eight shot-putters entered against them.

California entries:

100-yard dash—Wood, Stanton, Haseltine, Griffin, Arndt, Threlkeld, Reed, Weatherby.

220-yard dash—Stanton, Wood, Scott, Wadsworth, Griffin, Haseltine.

440-yard dash—Todd, Woodruff, Staub, Dozier, Cochran, Ellis.

880-run—Griffiths, Cuendett, Smith, Muenter, Edwards, Vedder, Cooper, Black, Davis, Culp, Ehmendorff.

Mile—Wood, Saxon, Wright, Vedder, Heisen, Merriman, Millar, Mills, Spindt.

Two miles—Crabbe, Gregory, Stowcite, Norton, Clark, Rhodes, Hayne, Millar, Zeille.

Low hurdles—Rushforth, Maker, Preble, Beeson, Baker, Riddick, Havens.

High hurdles—Beeson, Maker, Preble, Knapp, Clausen.

Shot put—Shattuck, Lee, Thomas, Lockhart, Doyle, Beate, Jackson, Cromwell.

Pole vault—Bangs, Wright, Frisbie, Ostrander, Young, Smith, Gower, Graves, Reische, Mengke.

Hammer—Wiley, Coolidge, Shattuck, Jackson, Elston, Bowman, Snyder, Weyans, Harris.

High jump—Beeson, Rector, Arriola, Hill, Carle, Hill, Lee, Ostrander, Broad jump—Allen, Bogardus, Bradway, Bayse, Maker, Reed, Weatherby, Peterson.

Relay team to be named on track.

WHY KELLER COULDN'T SEE THE SUNSHINE.

H. W. Keller, the dog owner and landed proprietor, and Alexander McKeigan, the golfer of the Annandale Club, may not be the best golf players in the world, but they furnished a scene that would be worth looking up by any moving picture director.

They were golfing at the Los Angeles Country Club and at the ninth hole, Mac had Keller 5 down. Of course Mac was feeling fine and was strutting over the ground like a rooster, while Keller was slouching along disgruntled and downcast.

"Did you ever see such a delightful day," remarked Mac, who, of course, could see nothing but sunshine and flowers when he looked at his card. Keller didn't see anything but the ground, for he was cursing his luck and bunkers, drives and approaches in general.

Later, when the match was irretrievably lost, Mac remarked that there was lots of snow on Baldy and the mountains certainly looked beautiful that day with the sunshine glinting along the ridges.

"How in the hell can I see the mountains?" snapped out Keller. "You're lookin' up and I'm looking down." Needless to say, there was nothing more to say.

ALL OUT FOR THE MARATHON.

The practice run over The Times Modified Marathon course will take place, as per schedule, tomorrow morning at 10:30. The directors, with several of the runners who have entered the race, are to take the spin. The start is to be made from the Times Building, First and Broadway. Cecil Smith of the Morland Company is to take care of the transportation.

MOTOR CAR DEALERS ASSOCIATION DIRECTORY

ABBOTT AND LOZIER—Now Sold by Bekins-Speers Motor Company. F3635, M1691. 1026 S. Olive St.

AMERICAN-COLE — Grundy Motor Sales Co., 842 South Olive Street. Main 2191; 10927.

APPERSON JACKRABBIT—Leon T. Shettler Co., 151 West Pico Street. Main 7034, Home 10167.

BAKER ELECTRIC—Standard Motor Car Co., 1001 South Olive Street. Broadway 2963, Home 10457.

BUICK—HOWARD AUTO CO., Tenth and Olive. Home 60009, Main 9040.

COLUMBIA-MAXWELL — United Motor Los Angeles Co., 1200 S. Olive St. Main 8408—Home A3698.

CUTTING—Eastern Motor Car Co., 825-827 South Olive. F2965, M. 2965.

FRANKLIN AND R. & L. ELECTRICS—R. C. Hamlin, 1040-1044 South Flower St. Main 7877, Home 60249.

FIRESTONE - COLUMBUS - ELECTRIC—Cal. Automobile Co., 1250-1260 W. 7th. Wils. 788, Home 53018.

GARFORD & REO—Lord Motor Car Company, 1032-38 South Olive Street. 10845, Main 5470.

HUDSON—Hudson Sales Co., Phones—Sunset Main 678, Home A4734. 1118 South Olive Street.

HUPMOBILE—M. C. Nason, 1017-1019 South Olive. A1007, Broadway 2967.

JACKSON—Chas. H. Thompson, 1142-44 South Olive Street. F6390, Broadway 1947.

KISSEL KAR—Kissel Automobile Co., 118 West Pico Street. Broadway 2186, 22886.

MITCHELL — Greer - Robbins Co., Twelfth and Flower Streets. Broadway 5410. A1187.

NATIONAL—National Motor Car Co., 1355 South Flower Street. 60593, Main 5347.

OAKLAND CARS, STANDARD TRUCKS—Hawley King & Co., 1027-33 South Olive Street.

OLDSMOBILE — Oldsmobile Co. of California, 1205 S. Olive. Main 3130, F5647.

OVERLAND—J. W. Leavitt & Co., 1235 South Olive Street. Main 4831, 60537.

PAIGE — MYSTERIOUS SIX — LIPPARD—STEWART. Thomas Motor Car Co. of California. 1058-60 S. Flower.

PACKARD and R. & L. ELECTRICS—California Motor Co., Tenth and Hope Sts. Main 6060, 60406.

PIERCE-ARROW—W. E. Bush, 1701-1711 South Grand Avenue. Home 60295 and Main 2257.

POPE-HARTFORD — Wm. R. Ruess, corner 10th and Olive. Main 7278, Home 60173.

PREMIER — Premier Motor Car Co., 1127 South Olive Street. Main 679, F2664.

REGAL — Big Four Automobile Co., 1047-49 South Olive. Home F2533, Sunset Broadway 952.

SIMPLEX & MERCER. Simplex and Mercer Pacific Coast Agency, 1057 So. Olive St. Phones: A4547, Main 7563.

STEARNS-KNIGHT and OHIO ELECTRIC—Smith Brothers, 742 S. Olive St. Broadway 3834, Home F4206.

STUTZ-BROWN-SYMONDS CO.—412-414 West Pico Street. Home 25003, Main 7047.

VELIE AND WARREN — Renton Motor Car Co., 1230 South Main St. Main 1068, Home 10799.

WINTON—W. D. Howard Motor Car Co., 1238 South Flower Street. Broadway 4180, Home F5609.

LOS ANGELES AQUEDUCT
Store Keeper. Sale of Equipment and Material. 1118 Central Bldg.

Seraph Warriors Victorious in Thrilling Struggle.

War Declared.

SEASON OPENS WITH A SPECTACULAR STRUGGLE.

Angels and Tigers Battle as Though Pennant Hung in the Balance—Both Squads Play Sensational Ball. Chech Pitches Great Game—Dramatic Ninth Inning, But Dillon Wins.

BY HARRY A. WILLIAMS.

BATTLING as though the pennant hung on the issue of the one game, Los Angeles and Venice fought to a 3-to-2 decision yesterday, the contest terminating in a hair-curling finish with the Angels triumphant.

This game, the opening chapter of the 1913 season, was a fitting presage to what the signs indicate as the greatest race in the history of the Coast League.

Reeled off in the short space of one hour and thirty minutes, it contained all the elements that make baseball the major amusement of the American people.

There was superb pitching, audacious fielding, dramatic situations and a finish that was calculated to work the most callous fan into a frenzy of excitement. Perfect weather was the only thing lacking. Lowering skies cut the attendance down to $600, or about half what it would have been with the weather man loyal to his trust.

CHECH THE MASTER.

Charley Chech, for more than a week past, trained, kneaded and nursed especially for the occasion, was the object over which the Tigers tripped. Holding the Tigers to four scattered hits and accorded a support that was impregnable in times of stress, the "St. Paul Sphinx" was master of the situation. Only in the ninth did he waver.

In that frame it looked like a walk, and a single might undo the splendid effort of eight innings. The Tigers started one of their famous finishes. Meloan converted his pass into a run. Carlisle reached third with the tying tally. Two were down. Chech's support arose to the occasion. Brashear, the batting behemoth of the Venice team, blazed a grounder down to Page. The Angel second baseman fumbled momentarily, but his recovery was rapid, and he got the ball to Gill an inch ahead of the catapulting Brashear, sending the Tigers from the field a beaten team.

Roy Hitt was pitted against Chech. He proved himself a valiant craftsman.

ANGELS SOLVE HITT.

The Angels solved his southpaw problems for seven hits, and won by bunching them in the first, third and sixth inning. Three of these blows were "sosped." Coupled with that brace of third-inning bingles was an error that released one run to the plate. On the quality of his pitching Hitt was deserving of nothing worse than a draw. He floored two batters on strikes, as against one by Chech, and did not issue a pass, while Chech loosened up for two.

There was the customary parade through the downtown streets, with the Mayor and other city officials occupying exalted positions. The teams entered the arena at 1:30 o'clock, a roar of approval booming along the entire expanse of grand stand and bleachers, and the band stationed in the east side of the grand stand lived up to its contract. The Tigers, garbed in blue, lined up for batting practice. The Angels, immaculate in white uniforms, repaired to the north side of the lot and began passing the ball.

TIGERS TAKE FIELD.

At 2 o'clock the Tigers took the field for preliminary practice. They gave way to the Angels fifteen minutes later. Each team was given an enthusiastic "hand," showing the crowd to be one of divided affections.

Hogan and Dillon held a consultation with Umpires McCarthy and Bush relative to ground rules. Tom Darmody, master of ceremonies, conducted Mayor Alexander and Chief of Police Sebastian out to the home plate. The Mayor pitched the ball, which landed so far in front of the plate that Carlisle did not deign to strike at it, and there is a suspicion that the ball struck the Chief of Police squarely in the pit of the stomach, although he won't admit it.

HITS FIRST BALL.

Charley Chech advanced to the center, drew a grimy hand athwart his white uniform and began the day's labor. The first one looked fat to Carlisle. He swung. There was a satisfying thud, and the sibilant sound of quickly-drawn breath in the grand stand. The ball, a white streak over a background of green, shot past the box straight for second base. It looked a hit, until Page plunged over and projected a gnarled paw. He was off his balance and his shot fell short of first. But Gill, bending low, dug it out of the ground, and the fleet Carlisle's first effort had failed. Kane followed in his footsteps, falling a victim to Johnson's fast fielding. Bayless was retired, Chech to Gill.

Page opened for the Angels with a long fly to Carlisle. Hitt and Patterson planted Ellis. It was here, with two down, that the Angels made their first successful bid. Moore singled sharply to right. He started for second with Hitt's arm. Maggert swung at the ball and missed. Tonneman's throw drew Brashear just far enough to his right to let Moore slide into the bag.

MOORE SCORES.

Maggert, with two strikes on him, sent a rasping grounder to right. It shot through Patterson, and Bayless, coming in at top speed, could only block the ball, and Moore crossed the plate. Howard forced Maggert to Brashear, unassisted.

Brashear, Patterson and Litschi all hit the ball into the air in the second. The Angels were no more successful in their round.

The fans became convinced in the third that they won't miss Joe Berger a whole lot. Hosp led off with a smoking grounder toward left. The ball took a high bound just before it reached Johnson. But the ex-Sox proved equal to the occasion. He went up and yanked the ball down with his gloved hand, and retired Hosp with a precise throw to Gill. Tonneman almost toppled Moore with a torrid infield single. He made a ponderous attempt to steal second, but Boles was gunning with deadly accuracy.

ELLIS GETS HOT SINGLE.

The third did not start well for the Angels. Chech and Page were both easy outs. "Rube" Ellis then belied the report that left-handers can't hit pitchers of the same breed, by blazing a single to left. Charley Moore followed with a drive to the same territory. Carlisle's throw to head off Moore at third came in true, but the ball eluded Litschi on the bound, and landed against a stack of Angel bats near the pit, Ellis crossing the plate and Moore winding up at third. Maggert ended the sortie with a fly to Brashear.

TIGERS GET ONE.

Hogan's men broke down the barrier of the Angel defense for one run in the sixth. Hosp, first up, cut into a Chech curve. The ball sailed into deep right, and sought refuge under "Dad's" patent grass cutter. Before Howard could dig it out, Hosp was cooling his heels at third. Tonneman was retired, Johnson to Gill, Hosp discreetly hugging third. Hitt here released him to the plate with a low hard fly to right, which Howard converted from a likely looking hit into a sacrifice by a magnificent catch.

Dillon's men got this one back in the same round. Ellis poked a slow, vacillating roller to Hosp, and beat Franz's fling to first. Moore sacrificed and "Rube" worked his way along to third on Maggert's out. Howard leaned against the ball. The result was a hard liner over short. Hosp falconed into the air. It was a useless leap. The ball tore through his hands like a cannon shot through a trellis, and Ellis floated in. Howard attempted to steal, but Tonneman aim was unerring.

Feverish fielding blanked the Tigers in the seventh. Kane tried to start something with a drive to deep left. If ever one ball player robbed another, Ellis robbed Kane. The "Rube" ran half way to Watts, turned around at the psychological moment and clapped his hands around the ball, just as Kane was rounding second with visions of a home run. Bayless drove to Chech, and Gill hauled in the latter's wide throw with one hand. Johnson then backed into left field and absorbed Brashear's lofty offering.

SAVED BY AN ERROR.

Can you imagine a game being saved through an error. Paradoxical as it may seem, that is what happened in the eighth. After Maggert had retired Patterson by a great running catch, Litschi rammed the ball to left and legged it around to third when the drive eluded Ellis. Hosp hit the ball a mile high back of second. Johnson misjudged the fly slightly and made a frantic grab at the ball, only to feel it slip from his grasp. Litschi was off for the plate like the proverbial shot. Johnson recovered the ball with the quickness of a cat. There seemed not one chance in a thousand that he could get the runner, but he made a desperate try. His throw was a few feet wide of the plate. Boles was equal to the emergency. He reached over, shoveled the sphere in and threw himself at full length on the ground just in time to tag Litschi.

THE TIGERS RALLY.

The Tigers, famous as stretch runners, started one of their celebrated finishes in the ninth, but couldn't hold out to the wire. Hogan, not willing to acknowledge defeat until he had worked all of the wrinkles, retired Hitt at the beginning of the ninth, and sent Paul Meloan to the plate in his stead. Chech became prodigal and walked the stranger. Carlisle dumped a lazy one down to Gill, and flashed to first ahead of Page, who was plodding over to cover. Kane advanced his pards a peg with a perfect sacrifice.

A single would tie the score, or a sacrifice fly would place the tying run on third. Bayless provided the latter, lofting the ball to Howard in deep right, Meloan piling over the plate and Carlisle scampering to third. This put it up to Brashear.

A HIT TO WIN—BUT—

Any kind of a hit would register Carlisle and throw the game into extra innings. It was a situation calculated to make a pitcher wilt. But Chech kept a stiff upper lip and was rewarded when Brashear smashed the ball down to Page instead of out to the scoreboard, as is his custom in such cases. Page, over-anxious, fumbled. Imp-like, the ball eluded him, but only momentarily. He nailed it on the second grab, and it landed in Gill's glove just as Brashear threw himself into the base spikes first. There was a sharp wave of Umpire Bush's hand, and the crowd did not linger to hear Brashear's feeble protest.

VENICE.

	A.B.	R.	B.H.	S.B.	P.O.	A.	E.
Carlisle, lf.	4	0	1	0	3	1	0
Kane, cf.	3	0	0	0	2	0	0
Bayless, rf.	3	0	0	0	0	1	0
Brashear, 1b.	3	0	0	0	12	1	0
Patterson, 2b.	3	0	0	0	2	3	0
Litschi, ss.	3	0	1	0	0	1	1
Hosp, 3b.	3	1	1	0	1	2	0
Tonneman, c.	3	0	1	0	7	0	0
Hitt, p.	1	0	0	0	1	2	0
*Meloan,	0	1	0	0	0	0	0
Totals	30	2	4	0	24	11	1

LOS ANGELES.

	A.B.	R.	B.H.	S.B.	P.O.	A.	E.
Page, 2b.	3	0	0	0	1	2	0
Ellis, lf.	4	1	2	0	3	0	1
Moore, 3b.	3	1	1	0	1	2	0
Maggert, lf.	3	0	1	0	1	0	0
Howard, rf.	3	0	1	0	4	0	0
Gill, 1b.	3	0	0	0	9	1	0
Johnson, ss.	3	0	0	0	3	4	0
Boles, c.	3	0	0	0	7	2	0
Chech, p.	3	0	1	0	0	2	0
Totals	27	2	7	1	27	13	1

*Batted for Hitt in ninth inning.

SUMMARY.

	1	2	3	4	5	6	7	8	9
Venice	0	0	0	0	0	1	0	0	1—2
Base hits	0	0	1	0	0	1	0	1	1—4
Los Angeles	0	0	1	0	0	1	0	0	1—2
Base hits	2	0	2	0	0	2	0	1	1—7

SUMMARY.

Three-base hit—Hosp.
Sacrifice hits—Hosp, Moore, Page, Kane, Bayless.
Bases on balls—Off Chech, 2.
Struck out—By Hitt, 2; by Chech, 1.
Double plays—Bayless to Hosp.
Umpires—McCarty and Bush.
Time of game, 1h. 30m.

"Opening Day."

When they started ball rolling.

Mayor Alexander pitching first ball, with Chief of Police Sebastian acting as backstop—a function which caused the Chief evident anguish. Above, Litschi of the Tigers is barely escaping being doubled at first on a drive to Gill. Litschi figured in the most dramatic play of the game.

DILLON REFUSES TO ORATE.

What have you to say for yourself or the club? Dillon was asked as he was leaving the field.

"I have nothing to say," was the answer. "As for the club, the boys can talk for themselves; but I hardly think it is necessary for them to say anything under the circumstances. Their work in the game spoke for itself, and hot air is not calculated to win pennants."

WHAT HOGAN SAID AFTER THE GAME.

"It was a good game, even if the Tigers did lose," said the Vernon manager in the clubhouse after the contest. "Venice should have won, but everything broke wrong for us. That's baseball, however, and we are not worrying. Still, the Tigers are not going to loaf and let any other club get the jump. It will be the old fighting spirit every day.

"Hitt pitched a very good game, and the boys played good ball. Both teams can't win, and the Angels must have been due to take it today."

Humbled.

DEFEAT A BITTER PILL FOR HAP HOGAN'S TIGERS.

Angels Thought Easy Marks Before Game by Opponents—Both Teams Full of Fight During Clash—Hot Line of Talk from Bench—Hap's Men Look for Big Inning.

BY AD G. WADDELL.

JUDGING from the amount of high-grade confidence exhibited by the Tigers all through the eighth and a half innings of yesterday's game, their defeat at the hands of the Angels must have been a disagreeable surprise. During the early innings there was an air of "blessed assurance" hovering over the Venice team and up to the last minute of play Hogan's warriors were certain that a big innings was coming to them.

Instead of being nervous before the game started, the players acted as if they were scheduled to go into a practice game with some stump-growth organization. Roy Hitt was busy discussing politics. Hap Hogan spent the time talking to some friends in the lower boxes and Johnny Kane and Dick Bayless were arguing about the size of the crowd.

"Dolly" Gray was discovered in a dark corner under the grand stand boy! What did I tell you? Out a mile. Pretty throw, Hitt, old 'Dough Boy,' you are pitching the game today."

"Two down, Roy," encouraged Hap. "Get the next one. Here you go."

When Moore poked the first hit of the season into right field the players on the field, as well as those on the bench, snarled, but they continued to encourage Hitt.

"Don't mind that, Roy," contributed Stewart; "here we go, right to Pat."

There was silence when Maggert's hot grounder glided between Patterson's feet and out to Dick Bayless, scoring the first run of the game.

"What was the matter, Pat?" inquired "Dolly" Gray, when the Tigers came in to bat. "The d— thing forgot to come up to where my mitt was," answered "Pa."

"That's all right, boys," assured Hap. "Good work, Pat, a little hard luck, that was all. Here we go. How cobbing his radiator with a bottle of milk.

Bayless begged a match from a fan in one of the boxes and proceeded to burn the fuzzy growth off the visor of his new cap. This looked like good entertainment to Johnny Kane and he followed suit.

"EASY FOR US"—HAP.

"It's going to be easy for us today, boys," announced Hap. "They can't beat us. Roy has lots of stuff today, and we will make a monkey out of that pitcher of theirs in about two innings.

"There goes the old ball. Come on, 'Carlie,' get on and start it for us, we want a lot of runs today."

When Carlisle came back to the bench after being thrown out at first, Hap told him it was a little hard luck, and that he would get a double next time. When Kane and Bayless also failed to get on, Hap said: "Holy Gee! What's the matter here? That fellow hasn't a thing on the ball. It sure is horseshoes for him this inning"

As the Tigers left the bench Hap told them to make it tight and work hard, and hurry back so that they could make a lot of runs.

There were several photographers on the field just back of first base. Hap noticed this, and stopped the game to ask the umpire what would happen if one of them should get hit with the ball. Garnett Bush hesitated a moment and then informed Hap that the ball was in play.

ORATORICAL "PEP."

"That's right," said the Tiger leader, "I knew it, but I wanted to make sure that it was understood."

"Here we go," yelled Harkness, "the old Tiger life. Right over the old Plasa, Roy! Sap, there she goes; run your head off, Page, it may never come down, but when it does Carlie will grab it."

"Here's the poor Rube," announced McDonnell. "Get this bird, Roy, old many, boys? Five? Very well, five this time; start it off 'Brash.'"

"Say, that guy ain't got a thing," said Bayless. "We'll climb all over him this inning." "Sure," agreed Hogan. "If he can pitch with Hitt I can make a clock, and I'm no mechanical engineer, at that."

"One run will never beat the Tigers, that's a cinch," declared Brackenridge, "we'll make a thousand here in about two minutes; there will be a booting bee, and then we'll swat the old bouncer on the nose for a bunch of runs."

When Chech flew out to Bayless in the third, McDonnell told him that he was a great hitter. "Great work, you 'boob,' highest one today. That will bring rain if you keep it up."

"That's it, Page, right in the Venice well," hollered Hap, when Page hit a grounder to Brashear in the third. "Two out, Roy, come on, 'Dough,' that's the sweet pitching; got lots of nice stuff on it today."

When two hits and an error bred a second score for Los Angeles in the third, Hap insisted that it was an even game then. "Two runs is small for us. We'll make a dozen next inning."

When Chech went to bat in the fifth he was given a great hand by the Los Angeles fans. "That's right, applaud him," remarked McDonnell, "you will get applauded out of the park next inning."

"Rowdy" Elliott took up a position in the vicinity of the Venice bench at the beginning of the sixth, and business picked up for Hogan. Hosp led off with a triple to right and the Tigers took it for granted that the time for them to start something which would resemble the business end of a machine gun, had arrived. "Line up out there bunch," suggested Elliott, "you bat around this time; here we go, take the old contest; they can't stop us when we get started." The best the Tigers could do was to get the lone score over, however.

Times Directory of Automobiles and Accessories

Alco Trucks and Pleasure Cars Built and Guaranteed by THE AMERICAN LOCOMOTIVE COMPANY. LOS ANGELES ALCO MOTOR SALES CO., Rand & Chandler, Inc., 1340 S. Flower St. Phones: Main 9979; 97007.

Auburn TOURIST PARTS. W. J. BURT MOTOR CAR CO. Pico and Hope Sts.

Auto Gloves and Clothing DYAS-CLINE CO. 214 W. 3rd St.

Automobile FUNDING COMPANY OF AMERICA. Suite 606 L. A. Investment Bldg. Chas. A. Bentley, President. Our plan, based on sound financial principles, enabled any dealer to make immediate delivery to cash payment buyers, dealers receiving spot cash.

Bargains IN TIRES. AUTO TIRE COMPANY. Sixth and Olive Streets.

Bill & Co. are having a sacrifice sale of Auto Supplies. See them and save money. JOHN T. BILL & CO., 953-955 S. Main.

Brush $515; DETROITER, $1000; KOEHLER, 1000-lb. wagon, $850. 1312 S. Grand. 22299; Broadway 3132.

Cartercar FRICTION DRIVE. No Clutch to Slip—No Gears to Strip. Touring, Coupe, Roadsters and Trucks, 30, 35 and 45 H. P. Prices, $1050 to $6000. VANCE-CANAVAN MOTOR COMPANY. 1212-22 So. Olive St. Phones—A1051, Bdwy. 3051.

Case CASE AUTO SALES CO. 1226-28 South Olive St. F-1126, Main 3872. Factory Branch, 16th and Kansas Sts., San Francisco. Factory, J. I. Case, T. M. Co., Racine, Wis.

Chanslor & Lyon Co. Los Angeles, San Francisco, Seattle, Portland, Fresno, Spokane. Wholesale and Retail Automobile Supplies. Pacific Coast Manufacturers Lee Tires.

Empire Tires WEAR LONGEST. Our Tire Treasurer gives you great Tire mileage. Our Service Tube beats them all. EMPIRE TIRE & RUBBER CO. 1188 So. Main St., Los Angeles, Cal.

Fiat F5047 THE WORLD-FAMOUS CAR. PACIFIC COAST MOTOR CAR COMPANY, 1144 South Hope St. Main 3429. J. Crafford, Sales Manager.

Goodyear COAT COMPANY. Headquarters for AUTO COATS, CAPS and GLOVES. 324 South Broadway.

Haynes HAYNES AUTO SALES COMPANY. Direct Factory Branch. Electric started and lighted, full 60-horsepower, $7400. Los Angeles: Figueroa at Eleventh St. Main 623, 51041. San Francisco: Van Ness and Turk St.

Kelly Trucks Factory Branch and Service Station, 1038 South Grand. J. L. STONE, Assistant Manager. F5770. Main 1407.

Knox Pleasure Cars—Four and Six Cylinder—Trucks—2 & 4 Ton Capacities. Fire Apparatus—Electric Tractors. VANCE-CANAVAN MOTOR CO., Distributors Southern California and Arizona, 1125-1129 S. Olive St., Los Angeles. Phones: A1051; Bdwy. 3051.

Lincoln ½-TON TRUCK. $780—Delivered to you. Lincoln Motor Sales Co., Pacific Coast Distributors. 1518 West Washington St. West 412—25407.

Locomobile Co. of America

MARMON "SIX" AND 4 CYLINDER. "Easiest Riding Car in the World." GILHOUSEN BROS. CO., 1230 South Olive Street. F1606, Bdwy. 3606.

Marion CROWE AUTOMOBILE CO. 1228-30 SOUTH FLOWER ST. Distributors for Southern California. Phones: Main 4490; Home F2118.

M'farlan "Six" LOUIS F. BENTON COMPANY. 1242-44 South Flower Street. Los Angeles, Cal. Exclusive Agents for Cal. and Ariz. Main 5250—F5250.

Michigan 40 IMMEDIATE DELIVERY. ALL COLORS. 40-H.P. $1750; 32-H.P. $1450. Fully Equipped f.o.b. Los Angeles. MICHIGAN MOTOR CAR CO. C. L. Perrin, Mgr. City Salesroom 1054 W. Pico St. Home 55191, Wilshire 2105, and So. Grand Ave. Main 8233, F7233.

Moline Pacific Coast Branch, O. J. Root, Manager. Benrich Motor Co., Sales Agency, Geo. B. Easton, Mgr. Moline Garage and Service Station, G. M. Flint, Mgr. 1732-40 W. Washington St. Phones West 624—F7268.

Moon BUXTON & CHILDS. Pico and Olive Streets. Distributors Southern California and Arizona. Main 5371; F5651.

Moore Gas and Distillate Trucks Manufactured in Los Angeles by F. L. MOORE MOTOR TRUCK CO. Home 51115. 2670-80 Long Ave. Boyle Main 168. Carvenne Car to Avenue 26.

Moreland DISTILLATE MOTOR TRUCKS. Manufactured in Los Angeles By Moreland Motor Truck Co., North Main and Wilhoit.

Pathfinder 40 Main 3894. A3894. Pathfinder Motor Car Co. (Inc.) H. G. SALISBURY, Manager. 1114-16 South Olive Street.

Rambler Have you seen the 1913 Cross-Country Self-Starting Motor? THE W. K. COWAN CO. 1140 South Hope St.

Stevens Duryea and Broc Electric. Eighth and Grand Ave. Home F2381; Main 1906. MOTOR CAR CO., 1906 S. Grand.

Studebaker "30" Studebaker "30," THE BEST BAKER CORPORATION OF AMERICA. Los Angeles Branch, 1070-1081 S. Main St. Phones: Main 8888, Home F8888. Retail Branch, 1000-20 S. Olive St. F3115. Main 8787.

Wichita Trucks For All Purposes. LEWIS AUTO SHOP. Ralph S. Lewis, Gen. Mgr. Grand Ave. and 17th St. Home 52423. Square Main 8423.

Low Rates East And return. Good on standard limited trains. LOS ANGELES LIMITED and SUNSET LAND LIMITED TRAINS. For full information apply C. A. Thurston, G. A., C. & N. W. Ry., 605 So. Spring St., Los Angeles.

"29 Years of Integrity" MOLLER & BOHNE CLOTHING CO. BROADWAY at SIXTH